



LIBRARY OF PRINCETON

FEB - 9 2005

THEOLOGICAL SEMINARY



# The Congregationalist for 1881.

The publishers of the *Congregationalist* have never been better prepared to make an entertaining and instructive paper for the family than now. Our contributors embrace such names as

Prof. AUSTIN PHELPS, D. D.,	ROSE TERRY COOKE,
Rev. J. T. DURYEA, D. D.,	SUSAN COOLIDGE,
President S. C. BARTLETT,	MARION HARLAND,
Rev. L. W. BACON, D. D.,	Rev. THEO. L. CUYLER, D. D.,
Rev. WASHINGTON GLADDEN,	Rev. W. F. CRAFTS,
GEO. E. WARING, Jr.,	Rev. GEO. LEON WALKER, D. D.,
Mr. C. C. COFFIN,	RAY PALMER,

JULIA C. R. DORR,

And many others who have attained a national reputation.

## "HOW AND WHAT TO READ,"

Is a topic on which we print several articles this year from Rev. WASHINGTON GLADDEN, and other well-known writers.

## "WITHOUT A HOME,"

Is the name of a story by Rev. E. P. ROE, running through the columns of THE CONGREGATIONALIST nine or ten months this season. More than 200,000 copies of Mr. Roe's books have been sold, a fact which indicates the great demand there is for them.

Our Sabbath-School Department for 1881 is under the charge of Rev. A. F. SCHAUFFLER, of New York, who is known as one of the most suggestive writers and thinkers on this subject in the country.

Our Children's Department is sustained by such writers as Mr. C. C. COFFIN, ERNEST INGERSOLL (on Natural History), W. J. ROLFE, CLARA ERSKINE CLEMENT, and others equally eminent, and it will be found entertaining and instructive to all, both to young and old.

A series of twelve articles or more, running through our columns this year, entitled

## GREAT SUBJECTS,

And from the pens of some of the most eminent thinkers in the land, is destined to attract wide attention. Among the writers are Ex-President WOOLSEY, Gen. J. R. HAWLEY, Hon. DORMAN B. EATON, BENJAMIN VAUGHAN ABBOTT, Dr. GEO. M. BEARD and Rev. NOAH PORTER, D. D. The large space of four columns a week, on an average, is devoted to our "Literary Department." It is gotten up wholly in the interest of our readers, and we receive frequent testimonies to its value.

With seven persons on our regular editorial staff, including Rev. A. H. Clapp, D. D., in New York, who, besides other matter, furnishes a letter every week, the reader will find THE CONGREGATIONALIST in all its departments fully abreast of the times. It touches subjects of current interest to the religious public every week, not only by its editorial articles, but by a great amount of paragraphs and short matter such as all are glad to read. We offer no premiums, but are now expending upon the columns of the paper itself what otherwise might be required for that purpose. The amount of money paid out sometimes in a single week to writers for THE CONGREGATIONALIST now exceeds the sum expended in this way for six months or a year a quarter of a century ago.

Specimen numbers sent free. Price, \$3.00 a year.

W. L. GREENE & CO., 1 Somerset St., Boston, Mass.



# OBERLIN COLLEGE,

## OBERLIN, OHIO.

**DEPARTMENT OF THEOLOGY.** — Instruction is given by the President, five Professors, and eminent special lecturers appointed from year to year. Students have commodious furnished rooms in the new and attractive building, COUNCIL HALL, which is devoted exclusively to the uses of this department. They have free access to all the classes, libraries, and cabinets of the other departments. Fifteen weeks during the summer can be spent in home-missionary or other labor, with compensation, without interference with studies. The demand for such labor is greater than the supply. During the last half of the course, the students have frequent opportunities to supply the neighboring churches. Students who need pecuniary assistance receive the usual aid from the American Education Society, and such appropriations from special funds under the control of the Seminary as will enable them, with reasonable prudence and economy, to pursue their course without interruption or embarrassment.

**DEPARTMENT OF PHILOSOPHY AND THE ARTS.** — Twelve Professors give instruction in this department. The *Classical Course* embraces the studies of our best colleges, so arranged that after the Freshman year the student may, by elective studies, give a classical or scientific character to his course, receiving the degree of A. B. at its close. For entrance, three years of Latin, two of Greek, and one term of Geometry are necessary. The *Literary Course* is like the above, with the exception that no Greek and less Latin are required.

**DEPARTMENT OF PREPARATORY INSTRUCTION.** — Comprises a Classical School, which prepares students for the best colleges, and an English School, which offers the advantages of a first-class academy to those who can spend but a little time at school. Instruction is given by the Principal of this department, six tutors, and about twenty special teachers.

Expenses in all departments for tuition, incidentals, and board are *very low*. Students who do not wish to take a full course can select such studies in any department as they are prepared to pursue to advantage. Both sexes admitted. Location healthful, and religious influences the best. No drinking saloons in town. Circulars with full information sent free by J. B. T. MARSH, *Secretary*.

---

# OBERLIN

# CONSERVATORY OF MUSIC.

---

THIS Institution has been established sixteen years. The first intention was to furnish elementary instruction, mainly for the purpose of affording what was at that time very rare in this country, — namely, a suitable preparation for advanced standing in the European conservatories. To this end, care has been taken to employ none but thoroughly qualified teachers. Graduates from this school have continued their studies in the best foreign conservatories, and in every case have received high commendation for the thorough and satisfactory nature of their preparation.

The School has had a vigorous growth, and now stands among the few institutions of our land which furnish superior advantages for doing work of an advanced grade. It is manned by a board of eleven professional and four assistant teachers, and it aims especially at the production of **Thorough Musicians**, instead of mere piano players, organists, or solo singers. A well-balanced cultivation of all the musical and intellectual faculties must be made the groundwork on which special studies and virtuoso attainments can be superimposed, if the musical profession is ever to be freed from the reproach of one-sided development and ignorance in matters outside of a certain specialty.

EXPENSES are much lower than at other schools of the same grade. The entire outlay for a year's instruction (giving one's whole time to the study of music) need not exceed \$350, including all necessary expenses. Many students get along comfortably with a much smaller expenditure.

For further particulars, send for Catalogue.

F. B. RICE, *Director*.

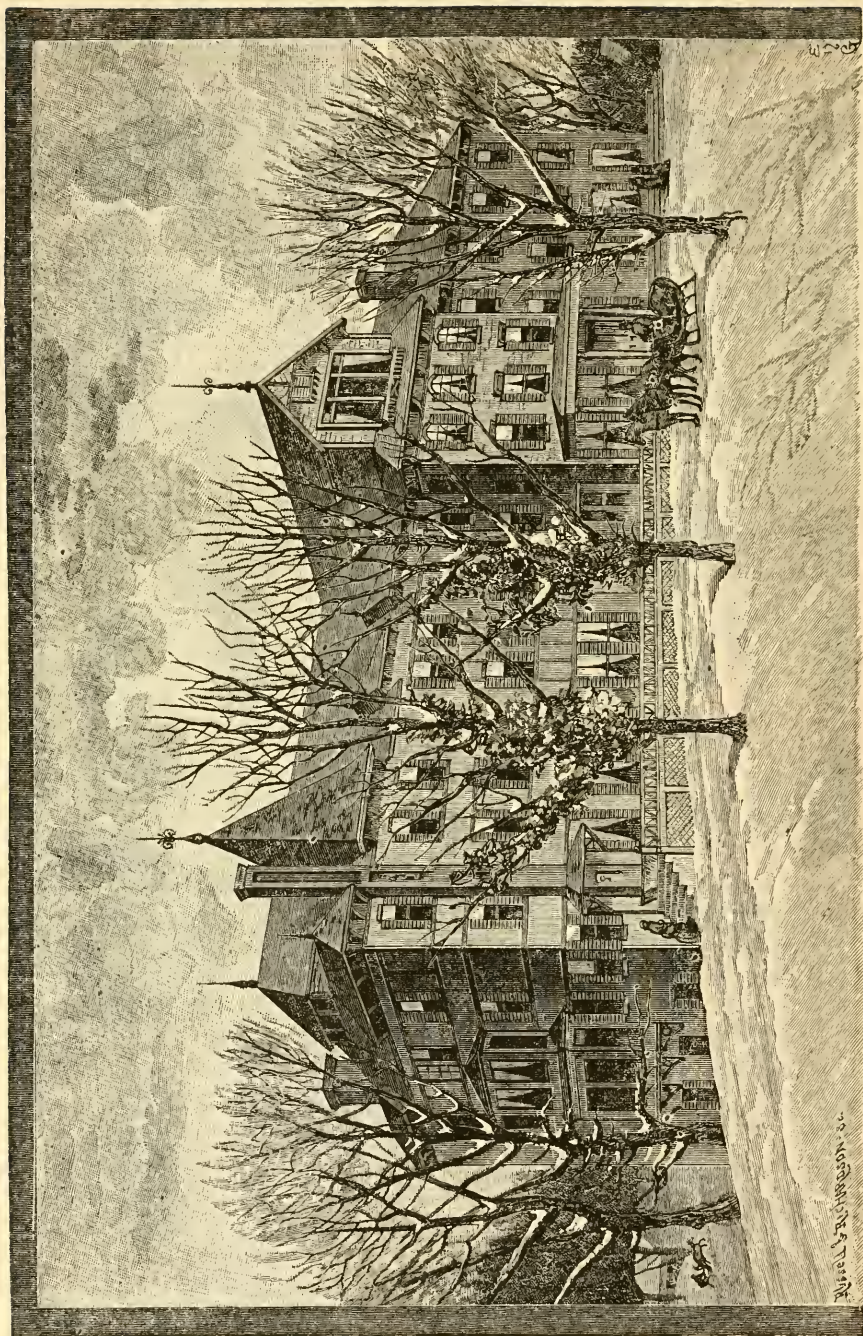

LASELL SEMINARY FOR YOUNG WOMEN, AUBURNDALE, MASS.



# LASELL SEMINARY FOR YOUNG WOMEN,

## Auburndale, Mass.

(TEN MILES FROM BOSTON.)

---

"Jennie June" says: "Lasell is a true home school, one that parents can rely upon as being perfectly safe and pure in tone, where the best influences are brought to bear in forming a young girl's character."

We suggest to parents seeking a good school for their daughters the following considerations in regard to the special aims of Lasell Seminary in the education of young women:—

*First.* It is thoroughly home-like in character. A large number will never be received. A judicious, motherly care takes the place of given rules. The pupils soon feel that they are loved and trusted, and respond naturally to this trust, and are at their best. The system (peculiar to this school) of self-government, after a successful probation, appeals to the best motives, and rarely fails to strengthen in each young woman a sense of responsibility to *herself* that is most valuable for life.

*Second.* It gives special care to health. Young people, girls especially, ought not to work under such conditions that at the end of a school year they are tired out. It is our purpose that pupils shall constantly grow stronger in body as well as in mind. A lady physician is in regular attendance at the expense of the school, looks after ventilation, dress, care of the body, and advises proper work and recreation for individual cases.

Our building is open on every side to sun and air; the hours of sleep are long, and the table amply supplied with a variety of well-cooked and palatable food. Our drainage is perfect; we never have any malarious disease, and sickness of any sort is very rare.

*Third.* It has established a handiwork department. Believing that cooking, dress-cutting, millinery, and similar branches are of importance in every young woman's preparation for actual life, whether ever required for self-support or not, we have for some years given them attention quite unusual in schools. The instructors are Boston specialists, and these branches are placed on the basis of history, music, bookkeeping, or any of the studies taught.

*Fourth.* It gives unusual opportunities for the study of the modern languages. French and German are taught by one of the best masters in the United States, with accomplished English assistance, thus combining the advantages of both.

*Fifth.* Its musical advantages are unexcelled. Our teachers are specialists of established reputation in Boston. Instruction is given in limited classes, or privately, as desired. The courses for diplomas are more extended than in most conservatories, and pupils have the great advantage of hearing what is best in Boston, a centre of musical culture. Seventeen new and carefully selected pianos have just been placed at the service of the musical pupils. They are mostly uprights, and are from Decker & Son, Knute, Emerson, Hallett & Davis, Chickering, Miller, and Steinway. There is also a two-manual pipe organ, with full set of pedals, and a pedal piano for organ practice.

*Sixth.* It gives thorough instruction in a broadly planned course of study *quite above the grade of most seminaries*. It utilizes constantly the rare opportunities which its nearness to Boston gives it, for securing the best masters in the various departments. In history and English literature we do unusually extended work. Mr. Henry N. Hudson supplements the class instruction in literature by weekly readings with the pupils, of Shakespeare and other English classics.

**EXPENSES.**—For a full year, including board, furnished rooms, lights, washing, seat in church, use of library and reading-room, lectures, tuition in all the studies of the course (except modern languages), freehand drawing, elementary vocal lessons, penmanship, calisthenics, etc., \$400. No extras, except modern languages and private lessons in music, drawing, and painting.

Parents are invited to send for Catalogue.  Please mention this publication.

C. C. BRAGDON, PRINCIPAL.

# Maplewood Institute for Young Ladies, PITTSFIELD, MASS.

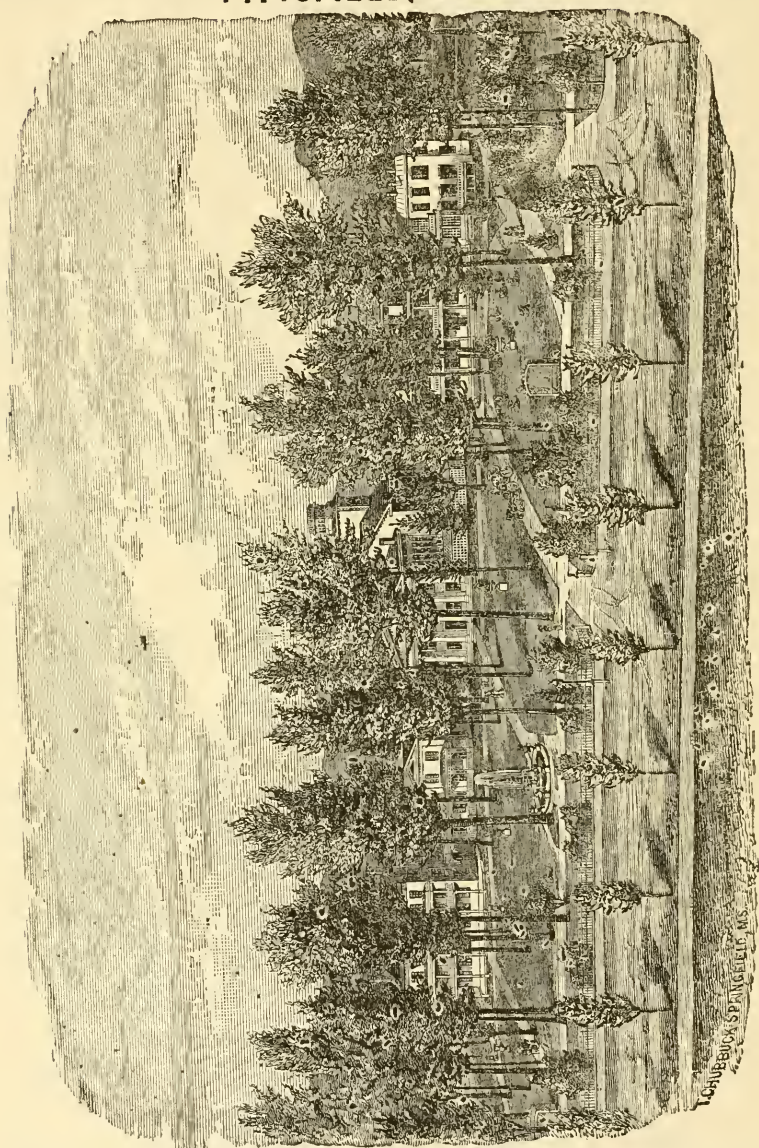

Will commence its forty-second year Sept. 21, 1882. Accomplished instructors, ample cabinets, and other illustrative apparatus, well-furnished rooms and excellent table, and its salubrious climate and beautiful surroundings, have given it a very high rank among institutions of its class.

Terms, to daughters of clergymen and teachers, and pupils needing aid, are very moderate. Summer guests find here an admirable resort, which they have filled to its utmost capacity for several seasons during the long vacation.

**Rev. C. V. SPEAR, Principal.**



# GANNETT INSTITUTE

## FOR YOUNG LADIES,

69 CHESTER SQUARE, BOSTON, MASS.

REV. GEORGE GANNETT, A. M. - - - Principal.

**LOCATION AND BUILDINGS.**—It has one of the most beautiful and desirable locations in the city. The school building was erected expressly for the purposes of the Institute, on the most approved plan of architecture and interior arrangements. The entire establishment is heated with steam, and has all the modern conveniences.

**ORGANIZATION.**—It was organized twenty-seven years since, and its plan from the beginning has been eminently liberal and comprehensive.

**DEPARTMENTS.**—It has three departments: the Preparatory, Intermediate, and Senior. Thoroughness in character and methods of instruction characterizes each. The Senior Department embraces a four-years' course, which includes the Higher Mathematics, History, Philosophy, the Sciences, Ancient and Modern Languages, Art Studies, and the various Literatures.

A PARTIAL course may be taken, or a selection of studies is permitted.

**DIPLOMAS** are awarded to those who shall have honorably completed the prescribed course.

**TEACHERS AND PROFESSORS.**—In every department, such teachers and professors only are employed as have been enriched by years of eminent success in their work; and so large is the board of instruction, in proportion to the number of pupils, that an unusual division of labor is secured.

**LIBRARIES.**—A Library of several thousand volumes, and a large and valuable Art Library, afford every incentive to reading, study, and research, outside of the text-books.

A HOME is found here for twenty-five young ladies and six of the lady teachers, who constitute a family of refining intimacies and social culture.

A **LECTURE COURSE.**—From eighty to one hundred lectures, upon History, Literature, Philosophy, Science, and Art are given annually, not to displace, but to supplement the class-room training.

**DRAWING AND PAINTING.**—In this department, a resident lady teacher, of well-known ability, is occupied during all the school hours. The Studio is filled with casts, natural and artificial objects, as well as flats.

IN FRENCH, GERMAN, AND ITALIAN, native teachers are employed, and a competent American lady superintends the class-room work.

**TERMS** for Day Pupils, from \$80 to \$200 per annum.

**TERMS** for Family Pupils: Board, and Tuition in English, French, Latin, German, Drawing, Penmanship, Physical Culture, and Lectures, \$500 for the scholastic year. A discount is made to the daughters of clergymen.

The **EXTRAS** are Music, Painting, and Italian.

The twenty-ninth year commences Wednesday, Sept. 27, 1882.

For Catalogue and Circular apply to

REV. GEORGE GANNETT, A. M., Principal.

---

## SAFE and PROFITABLE INVESTMENTS.

### 8 PER CENT GUARANTEED

—) BY THE (—

### WESTERN FARM MORTGAGE CO., LAWRENCE, KANSAS.

First mortgages upon improved productive farms in the best localities in the West. Coupon bonds, interest and principal, paid on day of maturity at the THIRD NATIONAL BANK IN NEW YORK. No losses. No long delay in placing funds. Investors compelled to take no land. Security three to six times the amount of loan. Our facilities for making safe loans are not excelled. We solicit correspondence. Send for circulars, references, and sample documents.

F. M. PERKINS, President. J. T. WARNE, Vice-President.  
L. H. PERKINS, Secretary. C. W. GILLETT, Treasurer. N. F. HART, Auditor.

# WASHBURN COLLEGE.

Four courses of study optional: Business, Scientific, Classical, Preparatory and Collegiate.

Excellent rooms for young men in the College Hall, at from 25 to 50 cents per week. Good table board at \$2.50 per week.

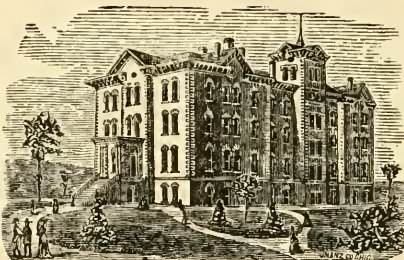

The Hartford Cottage for young ladies is now completed. Furnished rooms at from 20 to 50 cents per week. The Domestic arrangement is on the Mount Holyoke plan. Each young lady aids in household work to the extent of one hour a day, under the personal supervision of the matron.

The College is located at Topeka, the capital of Kansas. Tuition, Thirty Dollars a year. In attractive and comfortable facilities for room and board at extremely low rates, and in increasing appliances of Library, Cabinet, and Apparatus, the College now offers unusual inducements to youth of both sexes desirous of securing a liberal education.

For further information, address

**PETER McVICAR, President,**

Topeka, Kansas.

---

## Wheaton Female Seminary, NORTON, MASS.

Was founded by Hon. Laban Wheaton, of Norton, in 1834, in memory of his daughter, to be a school for Christian education. It is on the Boston, Clinton, Fitchburg and New Bedford Railroad (Old Colony, Northern Division), within an hour's ride of Boston, and is in connection with all important points by railway and telegraph. It is in a healthful village, entirely free from all temptations and excitements. It is not a large school, and gives, therefore, opportunity for familiar personal intercourse between teachers and pupils. It has a very choice reference library of over three thousand volumes, one of the best furnished laboratories in the country, ample philosophical apparatus, an observatory with a fine telescope, and cabinets of natural history, all of which are accessible for study.

The design of the school is to impart an accurate, thorough and practical education. It especially aims, as it has done from the beginning, to base such education upon a hearty faith in the Bible, and a conscientious Christian life; and it is the endeavor that a pervasive Christian influence be constantly felt throughout the school.

The regular course of study for graduation covers four years. But pupils can join temporarily such classes as they are prepared to enter, without pursuing the full course.

The expense for the regular course, including tuition, board, room and heating, lights, washing (twelve pieces per week), \$255 per year. The regular tuition of the daughters of clergymen and missionaries is remitted upon application before the beginning of a term. Several scholarships of one hundred dollars each are provided for deserving pupils.

Further information, catalogues, etc., furnished on request to the Principal,

**Miss A. ELLEN STANTON, Norton, Mass.**

# PHILLIPS ACADEMY,

*Andover, Mass.*

ONE HUNDRED AND FOURTH YEAR.

Rev. CECIL F. P. BANCROFT, Ph. D., Principal.

---

E. G. COY, M. A., Greek.  
M. S. MCCURDY, M. A., Mathematics.  
D. Y. COMSTOCK, M. A., Latin.  
W. B. GRAVES, M. A., Natural Sciences.

S. W. CLARY, M. A., Modern Languages.  
G. T. EATON, M. A., English and Mathematics.  
Prof. J. W. CHURCHILL, Elocution.  
E. TAYLOR, Treasurer.

---

The Academy continues to fit boys thoroughly and systematically in large classes, and under a permanent and experienced Faculty, for the various colleges, scientific and professional schools. Students have been recently prepared for Harvard, Yale, Dartmouth, Bowdoin, Wesleyan, Oberlin, Boston University, Williams, Amherst, Columbia, Princeton, Colby, Hamilton, University of Michigan, Brown, Lafayette, Middlebury, University of Vermont, Trinity, University of the City of New York, Rutgers, Sheffield Scientific School, Lawrence Scientific School, Columbia School of Mines, Massachusetts Institute of Technology, Rensselaer Polytechnic Institute, several Medical Colleges and Law Schools, and for numerous business pursuits. For catalogue and other information, address the Principal.

---

# ABBOT ACADEMY,

ANDOVER, MASS.

---

Andover, on the Boston and Maine Railroad, about one hour's ride from Boston, Salem and Lowell, is one of the most beautiful and healthful of New England villages. It is the seat of one of the oldest and largest Theological Seminaries in the country, and of Phillips Academy, the first incorporated and most celebrated classical school. The moral and intellectual atmosphere created by these collected institutions, their history and traditions, tend most strongly to promote the mental and moral development of those who come here for instruction.

Abbot Academy is located in the immediate neighborhood of these institutions, and enjoys many incidental advantages through them, while easy access to Boston and Cambridge brings within its reach fine Music, Art Galleries, Museums, Cabinets, and the Botanical Garden, to all of which, classes with their teachers have occasional access. The Academy has a fine Clark Telescope, good working cabinets, models, and apparatus of its own.

The course of study covers four years, and embraces all the usual academical studies, special attention being given to Mental and Moral Philosophy, English, and General Literature, the History of Art, and to the Latin, French and German Languages. Superior advantages are afforded in Music, Drawing, Painting, and Elocution.

The domestic arrangements are peculiarly homelike. The school is divided into three separate families in separate houses, each under its own matron and teachers. One of these families is made up wholly of pupils in French, in which language the daily table-talk is carried on under the direction of the French teacher. Another family is occupied with German in like manner.

The school has been successfully conducted for twenty years by the same principal, assisted by an able corps of teachers, whose constant endeavor is to so educate girls that they may mature into healthful, cultivated, earnest, Christian women.

The total expenses for board, including fuel, lights, and washing, and for tuition, except music and drawing, is \$300 per annum.

Application for admission or information should be made to

**Miss PHILENA MCKEEN, Principal, Andover, Mass.**

---

In connection with the Semi-Centennial Celebration, a Catalogue of all past pupils and teachers of the Academy, with their present address, was published, and is for sale by Mr. W. F. DRAPEK. Price, 60 cents. Also a full history of the School by the Principal. Price, by mail, postpaid, with eight illustrations, \$3.20; with one illustration, \$2.20.



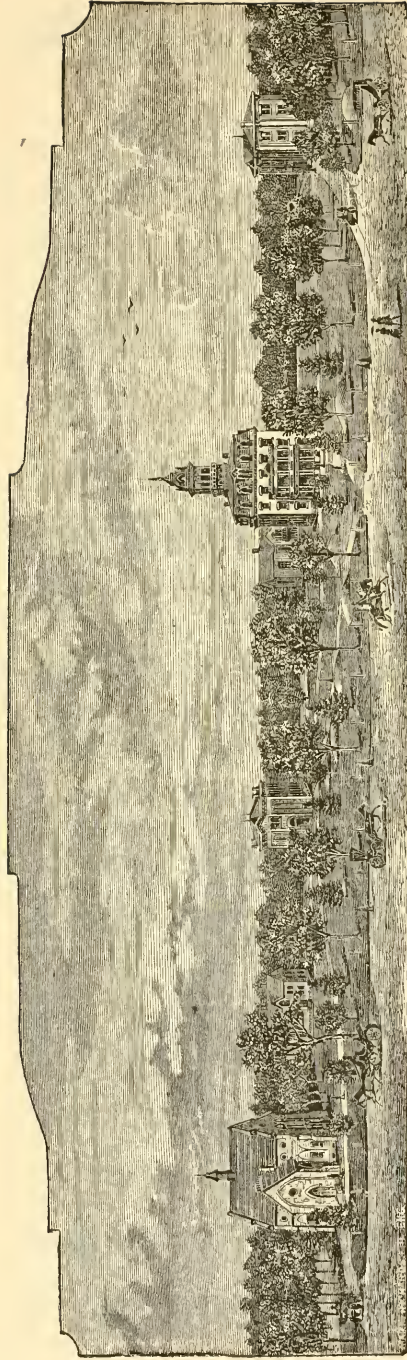

## BELLOIT COLLEGE.

This College was founded by joint conventions of churches, — Congregational and Presbyterian, — in Wisconsin and Northern Illinois. It was opened for students in 1847. It provides two courses of collegiate study : a Classical course, intended to give the highest and best literary culture ; and a Philosophical course, for a sound and broad scientific training.

Its Preparatory Academic School offers three courses, viz. : a Classical course and an Elementary Scientific course, which are preparatory to the two collegiate courses ; and a Business course, for such as do not purpose to enter College.

In all its work the College aims to give the best physical, mental, and moral culture possible, with a view to the practical duties of life, as well as to high attainments in learning. Its scholarship ranks with the best. Its several departments are well manned. It has well-appointed Chemical, Geological, and Zoological laboratories, a standard suit of Philosophical apparatus, a fine Library and Museum, a well-equipped Gymnasium, and now in progress of erection a complete Astronomical Observatory to be furnished with the best modern instruments.

Expenses are very low. Aid is given to deserving students from scholarships and other educational funds, and various facilities are offered to such as desire to work their own way.

Those who believe in a Christian training, that intelligence and piety should go hand in hand, that character is the chief thing, will do well to avail themselves of the advantages of this College.

The Winter Term begins Jan. 4, 1882, the Spring Term April 12, and the Fall Term Sept. 6; Commencement June 28.

For information apply to

Pres. A. L. CHAPIN, Beloit, Wis.



# DOANE COLLEGE.

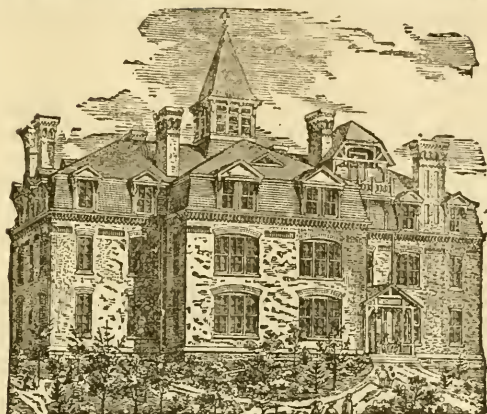

The object of this Institution is to secure a **thorough Christian Education**. The child of the Congregational Churches of Nebraska, it seeks to advance the best interests of the Kingdom of Christ. Its courses of study are **Classical and Scientific, Literary, Normal, Music and Drawing**. It is open to students of both sexes. Tuition low, to be within reach of young people of limited means. Endowments needed to carry on the good work.

**D. B. PERRY, President,**  
**Crete, Nebraska.**

For full particulars, address  
REV. H. BATES, *Financial Agent*,  
CONGREGATIONAL HOUSE, BOSTON.

---

# OLIVET COLLEGE,

OLIVET - - - MICH.

---

The Spring Term opens April 6, 1882 ; the Fall Term, Sept. 14, 1882 ;  
Winter Term, Jan. 4, 1883.

## EXCELLENT ADVANTAGES AT MODERATE EXPENSE.

The College Department embraces both Classical and Scientific Courses, each extending through a period of four years.

The Ladies' Course is a modification of these, and also extends through a like period.

The Preparatory Department includes both an English and Classical course, the latter fitting students for the best American colleges.

The Normal Department furnishes a two-years' course, qualifying students for successful teaching in the public schools of the State. Teachers' classes are formed at the beginning of the Fall and Spring Terms.

The "Michigan Conservatory of Music" furnishes facilities in Organ and Piano playing, Harmony, Counterpoint, Fugue, Musical Composition and Vocal Culture unsurpassed in any of the schools of the country.

Address

**HORATIO Q. BUTTERFIELD, President.**

# CUSHING ACADEMY, ASHBURNHAM, MASS.

JAMES E. VOSE, PRINCIPAL,  
Metaphysics, Political Science, Eng. Grammar.

A. H. CAMPBELL, A. M., ASSO. PRINCIPAL,  
Latin, Elocution.

MISS M. V. SMITH, PRECEPTRESS,  
French, English Literature, Latin.

C. D. ADAMS, A. M.,  
Greek, Physical Sciences.

F. D. LANE, A. M.,  
Mathematics, German, Drawing.

MILO B. CUMMINGS,  
Piano and Organ.

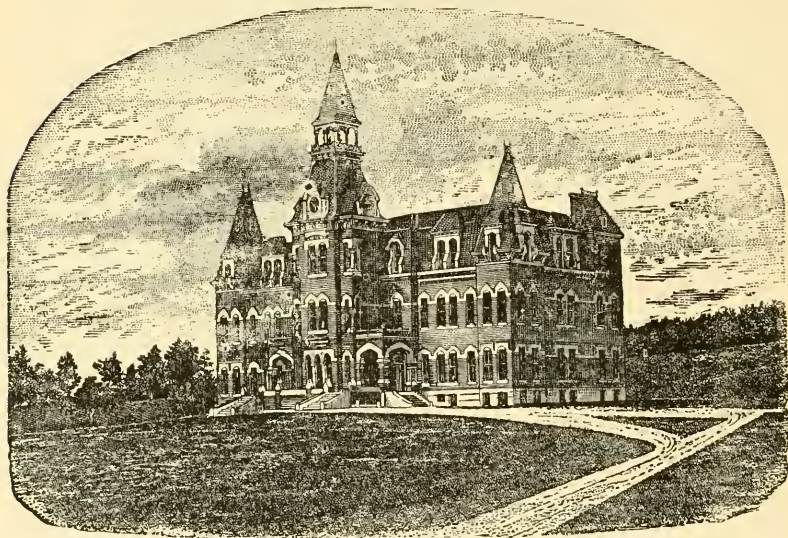

In 1854, THOMAS PARKMAN CUSHING, of Boston, left the bulk of his estate to found an Academy in his native town of Ashburnham, where for fifty-five years his father had labored as the second Congregational minister. After increasing for ten years, according to the terms of the will, in 1865 the property, amounting to \$96,000, was made over to Pres. Wayland, Gov. Bullock, and their associates of the first Board of Trustees. The fund was allowed to accumulate for nearly ten years longer, when about \$86,000 was expended in the present commodious building and its furnishings, and a considerably larger sum was set apart as a permanent endowment. The School was opened in 1875, and has since been quietly pursuing its work of laying a foundation and gaining a standing before the public. The attendance three years ago was 76; two years ago, 106; last year, 116; this year (to February, 1882), 144.

While entirely unsectarian, the School aims pre-eminently to exert a healthful moral and Christian influence. Three Courses of Study are marked out,—Classical, Ladies', and General or Scientific; and full preparation is given for colleges for either sex. By the will of the founder, special attention is given to those who wish to engage in teaching or some other profession, but are unable to take a college course; for the benefit of such, the languages may be pursued much beyond the mere requirements for college, and more than the usual space is given to Laboratory Work, English Language and Literature, Essays and Discussions, History, Political Science, Mental and Moral Philosophy, and Pedagogics. Superior instruction is given on the piano and organ.

Expenses are low, aggregating \$150 to \$200 for the school year. Young ladies board in a very pleasant hall lately furnished, or in families; young men, in good private families. At present (Feb. 1) there are no vacancies, and, usually, applications must be made some time in advance to secure accommodations. For catalogue or further information, address

**JAMES E. VOSE, Principal.**

\* \* \* The Class of '82 has several members of fine promise who desire situations as teachers the coming fall.—Christian young men and women who have tugged their own way through against heavy odds. School Boards are invited to correspond, or to call at the Institution.

# THE HOWARD UNIVERSITY,

WASHINGTON, D. C.

---

## OBJECT.

This institution secures the advantages of education to the colored race, but is open to all students, irrespective of race or sex. It can accommodate 500 students, at a very cheap rate of expense, and twenty-six States are now represented.

## DEPARTMENTS.

It has an Academic Department, embracing (a) *The Model School Course* of three years in the elementary English branches (students completing this course are prepared to begin either of the three following): (b) *The Normal Course* of three years, adapted to those who have the work of teaching in view; (c) *The Literary Course* of four years, designed to furnish a good practical education for those who are unable to take the full college curriculum; (d) *The Classical Preparatory Course* of three years; and (e) *The Classical College Course* of four years.

It has also three Professional Departments, — Law, Medicine, and Theology. The two latter are especially flourishing. The Medical Department is under the charge of an able Faculty, is the cheapest medical school in the land, and has access to a large national hospital on its grounds. The majority of its students are white. The Theological Course is adapted to the peculiar wants and future work of the students, and gives a regular or a special course. Its Faculty and students represent several denominations, but it is supported by the American Missionary Association and by the Presbytery of Washington.

## EXPENSES.

No tuition is charged in the Academic Course. Room rent, \$15 00. No charge to theological students for room rent. Rooms are furnished, but students provide their own bedding (except mattress), towels, crockery, fuel, and light. Board, \$10.00 per month (cheap table, \$8.00). Washing, \$2.00 per month. Law Department, \$40.00 per year; Medical, \$10.00 initiation fee, \$30.00 graduation fee, and no tuition fee.

## NECESSITIES.

Howard University appeals to the Christian public of all denominations for pecuniary aid. It has grounds and buildings which cost over \$500,000, which are *free of debt*, but it needs permanent endowments for its professorships, and endowed scholarships for indigent students. Situated at the national capital, where its work is conspicuous, it has the noblest opportunity to reach all parts of the land with its elevating influence. Appeal is made, for generous contributions, to churches, Sunday schools, ladies' societies, and benevolent individuals.

Address,

Rev. WM. W. PATTON, D. D., President.



# FISK UNIVERSITY,

NASHVILLE, TENN.

Rev. E. M. CRAVATH, Pres.

Rev. A. K. SPENCE, Dean.

EDWARD P. GILBERT, Treas.

---

Fisk University was founded for the express purpose of giving Christian education to the emancipated millions of the South. Its location is central and in every way desirable for the purposes of a great University. Nashville is easily accessible, and is sufficiently elevated above and removed from the malarious regions to be a favorable place for study. It is the greatest centre of educational institutions in the whole South. Nearly every denomination has selected Nashville, or some point near by in Middle Tennessee, as the seat of its college or university for the Southwest.

## HISTORY.

The work was begun immediately after the close of the war. There have already been established the following departments: Normal, with its Model School for practice, Higher Normal, College Preparatory, College, and Theological. It is hoped that funds can soon be provided to establish departments of Medicine and Law.

The University has one large building named Jubilee Hall, in honor of its Jubilee singers, who raised the money to erect it. Its second building, Livingstone Missionary Hall, provided by the munificence of Mrs. Daniel P. Stone, will be completed in time for occupation at the beginning of the next school year.

## NECESSITIES.

The great and pressing necessity of the University is an adequate endowment. Fisk University is emphatically a missionary institution. The people, in whose interest it has been founded, were, seventeen years ago, *slaves*. The most of the students are dependent on themselves, and must earn their own support while securing their education. The colleges of no section of our country rely upon their students for the salaries of professors.

The current expenses of Fisk University have thus far been principally met by the A. M. A., but with the hope that the success of its work would create for it friends, who would gladly endow it.

---

# THE LITERARY WORLD.

VOLUME XIII.—1882.—\$2.00 A YEAR.

A FORTNIGHTLY JOURNAL OF LITERARY CRITICISM, DISCUSSION,  
AND NEWS. DEVOTED TO LITERATURE EXCLUSIVELY,  
AND THE ONLY PERIODICAL OF ITS CLASS  
IN THE UNITED STATES.

The SPECIAL FEATURES of the "Literary World" are:—

1. Early intelligence about books and literary enterprises all over the world.
2. Critical reviews of important works published in this country, and a view of the notable issues of the foreign press, British and Continental.
3. A department of *Shakespeariana*, edited by WM. J. ROLFE, who is in personal correspondence with all the eminent Shakespearians in this country and abroad.
4. A department of *Notes and Queries*, which is of great value to all who have anything to do with books.

E. H. HAMES & CO., Publishers, BOSTON, MASS.

 A specimen copy sent free to any address.



<p>THE <b>MOST</b> <b>RELIABLE</b> <b>FOOD</b> IN THE WORLD FOR <b>INFANTS</b> AND <b>CHILDREN</b> SOLD BY DRUGGISTS</p>	<p><b>RIDGE'S</b> <b>FOOD</b> FOR <b>INFANTS AND INVALIDS</b></p>	<p>THE BEST <b>DIET</b> FOR <b>INVALIDS</b> AND <b>OLD PEOPLE</b> FOUR SIZES 35 65 1.25 1.75 <i>Woolrich &amp; Co.</i> ONE VERY LABEL.</p>
--	---	--

### HEALTHY CHILD FOOD

Insures robust manhood. Feed your children on RIDGE'S FOOD. It is used with greater success than any other article of the kind, as the thousands of children who have been reared on RIDGE'S FOOD and its enormous sales testify.

### RIDGE'S FOOD

Will support life single-handed. It is NOT wholly dependent on milk, like other so-called Baby Foods.

### NURSING MOTHERS

Will find an increase in their own strength and that of their babies by taking a bowl of RIDGE'S FOOD every night. The DAILY USE of RIDGE'S FOOD will make a dyspeptic invalid happy.

### DYSPEPTICS

Will find in RIDGE'S FOOD every qualification necessary, as it is a steam-cooked food, wherein all the flesh-forming properties are retained. It is soothing, strengthening and satisfying, and can be used in a great variety of ways to suit the most fastidious.

### PLUMP BABIES,

Yes, solid babies, are the result when fed daily on RIDGE'S FOOD. It fortifies them with strength to battle with diseases peculiar to child life.

### ALL THAT LIVES

Must be fed, and RIDGE'S FOOD is something to eat. It is not a thin, insufficient food. In cases where the stomach will not assimilate milk, it can be used without.

### A CHILD'S LIFE

Depends in a great measure on its daily food. Remember, if the food is improper in kind and insufficient in quantity, the foundation is laid for future misery and disease. Children who are fed on RIDGE'S FOOD grow up strong and healthy, and tens of thousands are saved every year by its use.

### LITTLE CHILDREN

Often need simple nourishment rather than medicines, and how to afford this when the child has little power to assimilate is fully met in RIDGE'S FOOD, which will give bone, muscle and sinew without distress. Experience is the great teacher, and those who have not used RIDGE'S FOOD for their little ones should give it a trial. Take no other. It has been in use forty years, and still leads.

### IN ENGLAND,

Where RIDGE'S FOOD has been in use forty years, the dietetic controversy was carried to a special committee of the House of Commons, and the result was that RIDGE'S FOOD was placed at the head over all other preparations. In this country the sales of RIDGE'S FOOD are more than for all others combined.

### PUBLIC OPINION

Justifies the statement that RIDGE'S FOOD is the best daily diet for children. *It makes bone, muscle, nerve tissue, and in every way builds up the system of the growing child.*

### RIDGE'S FOOD

Is sold in cans, 35 cents, 65 cents, \$1.25 and \$1.75. WOOLRICH & CO. on every label.

# IMPORTANT NEW BOOKS.

---

## THE REPUBLIC OF GOD.

**AN INSTITUTE OF THEOLOGY.** By ELISHA MULFORD, LL. D., Author of "The Nation." 8vo. \$2.00.

"Nothing like this unique book has yet been written. It is a strong, clear, positive statement of the theology of the Christ, directed to the thought of the age. It is the first attempt to explain theology by the scientific method. It is a constructive work. . . . The prime thought of the book can no more be shaken than the eternal hills; and whether men accept or dispute different points in its development, it is one of the few books that sooner or later create a new world for men to live in." — *New York Times*.

"It is a book easily misunderstood by routine religionists, and several readings will scarcely exhaust its meaning; but perhaps it is not too much to say that, taken as a whole, no book on the statement of the great truths of Christianity at once so fresh, so clear, so fundamental, and so fully grasping and solving the religious problems of our time, has yet been written by any American." — *Boston Advertiser*.

---

## THE THEISTIC ARGUMENT

**AS AFFECTED BY RECENT THEORIES.** By J. L. DIMAN, late Professor of History at Brown University. Edited by Professor GEORGE P. FISHER, of Yale College. One vol. 8vo. \$2.00.

"It is a volume for students and clergymen, and thoughtful Christians who are more or less affected by the scientific speculations and materialistic babble and clatter of our time. It is unspeakably reassuring to Christian faith to find that after the fairest investigation and the most careful weighing of testimony, the decided preponderance of evidence is on the side of religion. He makes the reader see and feel that this is so." — *The Evangelist* (New York).

"While these lectures commend themselves to readers of speculative and metaphysical taste, they will be attractive and enjoyable to many whose tastes are not specially philosophical. They are particularly free from technical language, the chain of argument is lucid and easily followed, they are pervaded by a spirit of candor and conciliation, and they are distinguished by the ennobling influence and graceful finish that marked everything that came from Prof. Diman's pen." — *Providence Journal*.

---

## Orations and Essays, with Selected Parish Sermons.

By J. LEWIS DIMAN. A Memorial Volume. With a Portrait. 8vo. Gilt top. \$2.50.

"There is not a single one of the articles in this volume — oration, essay, historical monograph, or sermon — which will not reveal to the reader that it was the product of a remarkable intellect, a most thorough culture, and a pure and lofty spirit. And when the book also includes specimens of all his varied mental activity, and shows his possession of the knowledge and faculties of the religious philosopher, the political scholar, the profound student of history, the accomplished and graceful orator, the world will understand not only how complete and well-rounded, but how thoroughly great a man he was." — *Providence Journal*.

"I think it is not the partiality of personal friendship which leads me to regard these productions of Prof. Diman as not surpassed by any other writings of the same class in our literature." — *George P. Fisher, Professor in Yale College*.

---

## The Gospel of the Resurrection.

By JAMES M. WHITON, Ph. D. 16mo. \$1.25.

"A thoughtful and reverent study of one of the fundamental doctrines of Christianity. To those who are capable of rightly apprehending the spiritual conceptions which Dr. Whiston embodies in this volume, they will serve to clear away many mistaken and material ideas, and will help to make the sublime and inspiring truth of a life beyond the grave more intensely and vitally real." — *Boston Journal*.

"Contains a great deal that is interesting and consolatory. His views of the recognition of friends in heaven will find a glad response in the hearts of mourners everywhere." — *The Christian at Work* (New York).

\*.\* For sale by all booksellers. Sent, postpaid, on receipt of price, by the Publishers,

**HOUGHTON, MIFFLIN & CO. - BOSTON, MASS.**

✓  
THE  
CONGREGATIONAL YEAR-BOOK,  
1882.

ISSUED, UNDER THE SANCTION OF THE  
NATIONAL COUNCIL OF THE CONGREGATIONAL CHURCHES OF THE UNITED STATES,  
BY ITS PUBLISHING COMMITTEE, AND CONTAINING THE  
GENERAL STATISTICS OF THOSE CHURCHES FOR THE LAST PREVIOUS YEAR;  
AN ALPHABETICAL LIST OF THE CONGREGATIONAL MINISTERS, AND OF THE OFFICERS AND  
STUDENTS OF CONGREGATIONAL THEOLOGICAL SEMINARIES; THE ANNUAL RECORD  
OF CHANGES; THE VITAL STATISTICS OF CONGREGATIONAL MINISTERS  
DECEASED IN 1881; STATEMENTS OF THE NATIONAL CO-OP-  
ERATIVE SOCIETIES; THE NATIONAL AND STATE  
ORGANIZATIONS OF CHURCHES;  
*AND OTHER MISCELLANEOUS INFORMATION.*

---

BOSTON:  
CONGREGATIONAL PUBLISHING SOCIETY.  
1882.

## PREFATORY NOTE.

---

THIS issue is made by the direction of the National Council of the Congregational Churches assembled at St. Louis, Mo., in 1880.

By order of the Council, a copy is sent to each church, and one to each minister, by mail, post-paid.

The addresses of the officers and committees of the National Council will be found on page 224, and of the State organizations upon page 225 and those immediately following. The addresses of officers of our benevolent societies are on pages 45-60; of the professors of the theological seminaries on pages 61-69.



## TABLE OF CONTENTS.

	PAGE
Calendar for 1882-3 . . . . .	4
Concerning the needed Statistics of the Churches . . . . .	5
Treasurer's Report, January 1, 1882 . . . . .	7
Committee on a Creed . . . . .	9
Annual Record :	
Churches Formed, 10; Ministers Ordained or Installed, 11; Pastors Dis-	
missed, 14; Ministers Married, 15.	
Vital Statistics of Congregational Ministers who died in 1881 . . . . .	17
The National Societies :	
American Board of Commissioners for Foreign Missions . . . . .	45
American College and Education Society . . . . .	47
American Congregational Association . . . . .	49
American Congregational Union . . . . .	50
American Home Missionary Society . . . . .	52
American Missionary Association . . . . .	54
Congregational Publishing Society . . . . .	57
New West Education Commission . . . . .	59
Woman's Boards of Missions . . . . .	59
Woman's Home Missionary Association . . . . .	60
Announcement of Sessions of the Societies in 1882 . . . . .	60
Congregational Theological Seminaries :	
Andover, 61; Bangor, 62; Chicago, 63; Hartford, 64, 65; Oberlin, 66;	
Pacific, 67; Yale, 68, 69 . . . . .	61
Alphabetical List of Students in the Seminaries . . . . .	70
Summaries . . . . .	75
Schedule of Statistics recommended by the National Council . . . . .	78
The Annual Statistics of the Churches and Ministers :	
Explanations . . . . .	79
The Statistics of the Churches and Pastors, by States . . . . .	81
Congregational Ministers in Foreign Missionary Service . . . . .	196
List of Ministers without Pastoral Charge, by States . . . . .	198
General Summary Tables for the Year . . . . .	210
Remarks upon the Statistics . . . . .	222
The National and State Associations of the Churches . . . . .	224
Sessions of, in 1882. . . . .	228
Alphabetical List of Ministers, with Post-Office Address . . . . .	229
Alphabetical List of Licentiates . . . . .	265

1882.

1883.

## JANUARY.

Su.	Mo.	Tu.	We.	Th.	Fr.	Sa.
1	2	3	4	5	6	7
8	9	10	11	12	13	14
15	16	17	18	19	20	21
22	23	24	25	26	27	28
29	30	31	--	--	--	--
--	--	--	--	--	--	--

## FEBRUARY.

--	--	--	1	2	3	4
5	6	7	8	9	10	11
12	13	14	15	16	17	18
19	20	21	22	23	24	25
26	27	28	--	--	--	--
--	--	--	--	--	--	--

## MARCH.

--	--	--	1	2	3	4
5	6	7	8	9	10	11
12	13	14	15	16	17	18
19	20	21	22	23	24	25
26	27	28	29	30	31	--
--	--	--	--	--	--	--

## APRIL.

--	--	--	--	--	--	1
2	3	4	5	6	7	8
9	10	11	12	13	14	15
16	17	18	19	20	21	22
23	24	25	26	27	28	29
30	--	--	--	--	--	--

## MAY.

--	1	2	3	4	5	6
7	8	9	10	11	12	13
14	15	16	17	18	19	20
21	22	23	24	25	26	27
28	29	30	31	--	--	--
--	--	--	--	--	--	--

## JUNE.

--	--	--	--	1	2	3
4	5	6	7	8	9	10
11	12	13	14	15	16	17
18	19	20	21	22	23	24
25	26	27	28	29	30	--
--	--	--	--	--	--	--

## JULY.

Su.	Mo.	Tu.	We.	Th.	Fr.	Sa.
--	--	--	--	--	--	1
2	3	4	5	6	7	8
9	10	11	12	13	14	15
16	17	18	19	20	21	22
23	24	25	26	27	28	29
30	31	--	--	--	--	--

## AUGUST.

--	--	1	2	3	4	5
6	7	8	9	10	11	12
13	14	15	16	17	18	19
20	21	22	23	24	25	26
27	28	29	30	31	--	--
--	--	--	--	--	--	--

## SEPTEMBER.

--	--	--	--	--	1	2
3	4	5	6	7	8	9
10	11	12	13	14	15	16
17	18	19	20	21	22	23
24	25	26	27	28	29	30
--	--	--	--	--	--	--

## OCTOBER.

1	2	3	4	5	6	7
8	9	10	11	12	13	14
15	16	17	18	19	20	21
22	23	24	25	26	27	28
29	30	31	--	--	--	--
--	--	--	--	--	--	--

## NOVEMBER.

--	--	--	1	2	3	4
5	6	7	8	9	10	11
12	13	14	15	16	17	18
19	20	21	22	23	24	25
26	27	28	29	30	--	--
--	--	--	--	--	--	--

## DECEMBER.

--	--	--	--	--	1	2
3	4	5	6	7	8	9
10	11	12	13	14	15	16
17	18	19	20	21	22	23
24	25	26	27	28	29	30
31	--	--	--	--	--	--

## JANUARY.

Su.	Mo.	Tu.	We.	Th.	Fr.	Sa.
--	1	2	3	4	5	6
7	8	9	10	11	12	13
14	15	16	17	18	19	20
21	22	23	24	25	26	27
28	29	30	31	--	--	--
--	--	--	--	--	--	--

## FEBRUARY.

--	--	--	--	1	2	3
4	5	6	7	8	9	10
11	12	13	14	15	16	17
18	19	20	21	22	23	24
25	26	27	28	--	--	--
--	--	--	--	--	--	--

## MARCH.

--	--	--	--	1	2	3
4	5	6	7	8	9	10
11	12	13	14	15	16	17
18	19	20	21	22	23	24
25	26	27	28	29	30	31
--	--	--	--	--	--	--

## APRIL.

1	2	3	4	5	6	7
8	9	10	11	12	13	14
15	16	17	18	19	20	21
22	23	24	25	26	27	28
29	30	--	--	--	--	--
--	--	--	--	--	--	--

## MAY.

--	--	1	2	3	4	5
6	7	8	9	10	11	12
13	14	15	16	17	18	19
20	21	22	23	24	25	26
27	28	29	30	31	--	--
--	--	--	--	--	--	--

## JUNE.

--	--	--	--	--	1	2
3	4	5	6	7	8	9
10	11	12	13	14	15	16
17	18	19	20	21	22	23
24	25	26	27	28	29	30
--	--	--	--	--	--	--

## CONCERNING THE NEEDED STATISTICS OF THE CHURCHES.

---

THE first printed national compilation of our statistics was in 1846, continued in 1847 and 1848; confined to list of churches, with membership, and lists of pastors and other ministers. The *Year-Book* of 1854-1859 had similar statistics. The first published by any State organization, beyond mere lists of churches and ministers, appears to have been in New Hampshire in 1817, a summary table by associations, containing membership (male and female), additions, removals, etc.; and in 1819 tables of churches, with male, female, and total membership. Massachusetts began in 1826 with churches and the items of membership, and in 1828 with quite full tables; the first to give such tables.

The *Congregational Quarterly*, in 1860, made a decided departure in presenting — each State having its churches arranged alphabetically for the first time — full tables, including all the items then collected in the States, and editing the tables carefully. The compiler of the tables of the present issue made and carried into effect the plan, and improved upon it year by year, by enlargement, by laboring to induce all the States to adopt uniform plans and to appoint, respectively, officials specially for the work, and in developing a general interest in having statistics which should include all parts of the country. The result has been satisfactory.

The *object* of any *plan* of statistics is, — to secure all needed facts, arrange them in the manner best for quick examination, and so to make summaries as to give an answer to any reasonable question without subjecting the questioner to any calculations whatever.

Certain points need still to be secured.

I. As to *churches*: Each State should give to the world:

1. A *complete* list of churches, and *count* them correctly. One State this year gave *four* irreconcilable numbers in the same issue.

2. List of all *new* churches since the last issue, with full dates of organization; list of all *dropped* churches; and list of all *changes of name*; so as to trace every church through successive years. Few States do this accurately, and the compiler of the national statistics has to compare lists, and exercise his own judgment.

---

II. As to *organizations*: Give the list of *officers*; and the exact *date* and place of the *next session*. Some States *never* do this, notwithstanding urgent entreaties.

---

III. As to *ministers*: —

1. The *first name* is indispensable; but one State of 54 names gives 7 first names; another also gives 7 out of 183, notwithstanding the entreaties of years.

2. In the tables, *licentiates* and *ministers of other denominations* should be so designated as such, and never included in the number of Congregational ministers. To do otherwise is dishonest, as it represents to the world greater numbers than we have.

3. Give to every one the *year of ordination*. One State gives *none*.

4. Give post-office addresses correctly. Some now given are not in the official government lists.

As to ministers, we need also to know, and a State Summary in State Minutes should tell us readily :

1. How many churches are served by installed pastors ?
2. How many churches have pastors not installed (meaning only ordained Congregational ministers) ?
3. How many churches are statedly supplied at date by licentiates or ministers of other denominations ?
4. How many churches are vacant ?
5. How many ministers are *pastors* in the State ?
6. How many are acting pastors in the State ?
7. How many are without charge in the State ?

Very few States do now give answers to these questions. The absence of these answers, and the frequent omission of anything to designate (in the tables) licentiates and men of other denominations, require laborious corrections of the lists in those tables, and days of needless labor and delay in compiling these figures for our national statistics.

---

IV. It would be a great convenience, and facilitate the issue of the *Year-Book*, if State Minutes would follow the *order* of items in general use. The list of items for which *figures* are asked is given in this issue on page 78. Any number of *blanks* wanted to collect these statistics in any State, will be furnished on application to the secretary of the National Council.

---

V. Items should be *added up*. In one State, eight items of benevolence had to be added by the compiler for each of two hundred and three churches, to obtain the amount for each church. A table not worth a "total" is rarely worth printing. *Summary tables* should be found in every State issue, and *made correctly*.

---

VI. States should be kept *distinct* in their totals. That is, if tables unite Presbyterian and Congregational churches, the statistical world needs a distinct total for each, as is well given in New Hampshire. Likewise, if a State Association includes churches of another State, there should be distinct totals for each State, as is well done in New York and in Ohio, but is not done at all in some other States.

---

VII. The *Year-Book* ought to be able to add the name of every *church clerk*, and of the *superintendent of every Sabbath school*. The Sabbath-school work is important enough, prominent enough, and useful enough, to demand this help. Let us have the names in every State! The *post-office address* of every *church* should be given in the *tables*. For lack of this, *Year-Books* failed last year to reach scores of churches because of their fancy names. There are many "Pleasant"-Somethings in the land, and Something "Grove"s, unknown to the postmasters.

---

VIII. *Alphabetical lists* of ministers in the State issues should be confined to and include *ordained Congregational ministers*. These lists are implicitly and necessarily followed by the *Year-Book*.

---

The greatly enlarged statistics of the *benevolent societies*, in this issue, will answer a want.



## TREASURER'S REPORT, JAN. 1, 1882.

At the Council in St. Louis the following resolutions were passed, found on page 31 of the Minutes :—

*Resolved*, That the Treasurer be authorized to ask at his discretion, offerings to the treasury for its present relief and future efficiency.

*Resolved*, That the Treasurer be instructed to publish each year in the *Year-Book* the condition of the treasury, and the amounts received and lacking from the several State bodies.

In compliance with the above, the following is given as the report of the Treasurer Jan. 1, 1882 :—

At that date the treasury was overdrawn to the amount of .....	\$2,182.42
There was due from unpaid arrears prior to 1881 .....	501.13
There was due from assessment for the year 1881 .....	2,885.53
Making in all, if paid as requested .....	3,386.66

Of this sum it is hoped that enough will be paid soon to relieve the treasury. If prompt payment were made by each State, it would give us the benefit of practical economy. The assessment for 1881 was made upon the membership as reported in the *Year-Book* of 1880, and may therefore differ from estimates made upon other figures.

The amounts received from and remaining unpaid by the several State bodies Jan. 1, 1882, were as follows:—

STATES.	Due before 1881.	Assessed for 1881.	Paid for 1881.	Due Jan. 1, 1882.
Alabama .....		\$12.19	.....	\$12.19
Arizona .....		.97	.....	.97
California .....		71.36	.....	71.36
Colorado .....		13.81	.....	13.81
Connecticut .....		833.97	\$833.97	.....
Dakota .....		9.61	.....	9.61
District of Columbia .....	\$11.82	9.46	.....	21.28
Florida .....	1.15	1.14	.....	2.29
Georgia .....	1.65	12.69	.....	14.34
Illinois .....	8.71	356.13	250.36	94.48
Indiana .....		24.04	.....	24.04
Indian Territory .....	.23	1.09	.....	1.32
Iowa .....		232.68	232.68	.....
Kansas .....	26.42	96.42	.....	122.84
Kentucky .....	10.23	6.63	.....	16.86
Louisiana .....	18.63	23.91	.....	42.54
Maine .....	67.47	321.00	.....	388.47
Maryland .....	3.10	2.83	.....	5.93
Massachusetts .....		1,371.58	914.00	457.58
Michigan .....		256.24	213.26	42.98
Minnesota .....		104.10	.....	104.10
Mississippi .....		2.19	.....	2.19
Missouri .....		59.44	.....	59.44
Nebraska .....		52.95	.....	52.95
Nevada .....		.46	.....	.46
New Hampshire .....		302.01	302.01	.....
New Jersey .....	14.53	47.65	37.17	10.48
New Mexico .....		.06	.....	.06

STATES.	Due before 1881.	Assessed for 1881.	Paid for 1881.	Due Jan. 1, 1882.
New York .....	\$220.11	\$509.46	.....	\$729.57
North Carolina .....	5.33	6.27	.....	11.60
Ohio.....	.....	339.75	.....	339.75
Oregon.....	.....	13.17	.....	13.17
Pennsylvania .....	99.30	89.49	.....	188.79
Rhode Island.....	.....	79.86	\$79.86	.....
South Carolina.....	4.95	2.61	.....	7.56
Tennessee .....	.....	5.83	.....	5.83
Texas .....	.....	2.98	2.30	.68
Utah .....	.....	2.07	.....	2.07
Vermont .....	.....	301.24	.....	301.24
Virginia .....	4.10	3.94	.....	8.04
Washington Territory.....	3.40	5.50	.....	8.90
West Virginia ....	.....	1.36	.....	1.36
Wisconsin .....	.....	193.78	.....	193.78
Wyoming .....	.....	1.75	.....	1.75

A serious difficulty in managing the finances of the Council arises from the fact that the returns from many of the States are a full year, and sometimes more, after the time when the bills they are designed to cover must be paid. This makes it necessary for the Treasurer to carry each year's expenses as a debt, upon which interest must be paid at rates such as empty treasuries have to pay. If the States would all respond without fail even then, the case would be relieved of some of its annoyances. It will be seen in the above statement that on the 1st of January, 1882, only *four* of the States had paid in full the dues for 1881. If all pay as requested by the action of Council in which all took part, the treasury will in time get relief.

Will not the officers of the State bodies give this matter their prompt attention, and at the earliest possible date forward what is now due? Also let those who have this matter in charge in the several States see that payments for 1882 are made at as early a date as possible, and thus relieve the Treasurer of much needless embarrassment.

For the current expenses of the Council, churches and local bodies are requested to contribute through the State body within whose limits they are situated. But if any churches or individuals are disposed to aid in establishing a "Relief Fund," which shall be kept as *security* for the ultimate payment of such sums of money as the Treasurer is compelled to borrow from time to time in meeting current expenses before the returns from the churches are received, it will be duly acknowledged and devoted to that purpose. Such a fund of four or five thousand dollars would be at once an index of stability and a source of income, and is greatly needed. A few of the churches and individuals to whom God has given wealth could easily make up this sum, as a token of regard for the Scriptural Order in which these nearly four thousand churches of Christ are affiliated.

Address communications and send moneys to

LVALETTE PERRIN, *Treasurer*,  
HARTFORD, CONN.

## COMMITTEE ON A CREED.

THE Committee\* appointed by the National Council of the United States to select a Commission of twenty-five to consider the matter of preparing a new Creed and Catechism for the churches, have been delayed in reaching a conclusion by circumstances beyond their own control, growing mainly out of the necessity laid on them to secure the consent of the persons selected to serve, before making any announcement. The list is, however, at length completed, and is as follows:—

## MEMBERS OF THE COMMISSION.

Rev. JULIUS H. SEELYE, D. D.	Amherst, Mass.
Rev. CHARLES M. MEAD, D. D.	Andover, Mass.
Rev. HENRY M. DEXTER, D. D.	Boston, Mass.
Rev. EDMUND K. ALDEN, D. D.	Boston, Mass.
Rev. ALEXANDER MCKENZIE, D. D.	Cambridge, Mass.
Rev. SAMUEL HARRIS, D. D.	New Haven, Conn.
Rev. GEORGE P. FISHER, D. D.	New Haven, Conn.
Rev. GEORGE L. WALKER, D. D.	Hartford, Conn.
Rev. WILLIAM S. KARR, D. D.	Hartford, Conn.
Prof. GEORGE T. LADD	Brunswick, Me.
Rev. SAMUEL P. LEEDS, D. D.	Hanover, N. H.
Rev. DAVID B. COE, D. D.	New York, N. Y.
Rev. WILLIAM M. TAYLOR, D. D.	New York, N. Y.
Rev. LYMAN ABBOTT, D. D.	Cornwall-on-the-Hudson, N. Y.
Rev. AUGUSTUS F. BEARD, D. D.	Syracuse, N. Y.
Rev. WILLIAM W. PATTON, D. D.	Washington, D. C.
Rev. JAMES H. FAIRCHILD, D. D.	Oberlin, O.
Rev. ISRAEL W. ANDREWS, D. D.	Marietta, O.
Rev. ZACHARY EDDY, D. D.	Detroit, Mich.
Rev. JAMES T. HYDE, D. D.	Chicago, Ill.
Rev. EDWARD P. GOODWIN, D. D.	Chicago, Ill.
Rev. ALDEN B. ROBBINS, D. D.	Muscatine, Ia.
Rev. CONSTANS L. GOODELL, D. D.	St. Louis, Mo.
Rev. RICHARD CORDLEY, D. D.	Emporia, Kan.
Rev. GEORGE MOGAR, D. D.	Oakland, Cal.

In making the selection, different sections of the country have been drawn upon somewhat in proportion to the membership of the Congregationalist churches in each. The list embraces men who are understood to represent different shades of opinion while holding fast to the essential truths of the gospel. With a large proportion of pastors are joined representatives of theological seminaries and colleges, of the religious press and of the missionary work of our churches. Letters responding to these appointments indicate that those designated will enter on the work with interest and hopefulness, and that they will be able to co-operate in mutual respect and congeniality of spirit and aim for the important object contemplated.

It is understood that the Commission will choose its own chairman, determine for itself its organization and methods of procedure, fill vacancies that may occur in its number, and take whatever time may be requisite for consummating its work, reporting results directly to the churches through the press. It is presumed also that the necessary expenses of the Commission will be provided for by voluntary contributions from brethren in our churches.

Messrs. Abbott, Coe, and Taylor, of New York, are charged with the duty of calling the first meeting of the Commission at such time and place as they may agree upon.

In behalf of the Committee,

A. L. CHAPIN, *Chairman*.

\* Committee to nominate a Committee of Twenty-five to prepare a Declaration of Faith.—Rev. Aaron L. Chapin, D. D., Beloit, Wis., *Chairman*; Rev. Charles D. Barrows, Lowell, Mass.; Rev. Stephen R. Dennen, D. D., New Haven, Conn.; Rev. Nathaniel A. Hyde, D. D., Indianapolis, Ind.; Rev. Frank P. Woodbury, Rockford, Ill.; David C. Bell, Minneapolis, Minn.; and Jonathan E. Sargent, LL. D., Concord, N. H.

## ANNUAL RECORD.

## CHURCHES ORGANIZED. 1880.

## COLORADO :

Highland Lake, Dec. 3.

## MICHIGAN :

Vanderbilt, Dec. 16.

## PENNSYLVANIA :

Clarendon, Dec. 12.

## 1881.

## ARIZONA :

Tucson, Nov. 18.

## ARKANSAS :

Little Rock, Feb. 25.

## CALIFORNIA :

National City, Aug. 7; Oakland (Golden Gate), April 22.

## COLORADO :

Aspen, March 27; Chihuahua, —; Durango, Feb. 27; Gunnison (reorganized), Nov. 20; Kokomo, Feb. 7; Montezuma, —; Pitkin, July 24; Red Cliff, Feb. 10; Robinson, Feb. 8; West Denver, May 29.

## DAKOTA :

Alexandria, Jan. 30; Athol, —; Chamberlain, June 20; Clark, —; Egan, June —; Fargo, Nov. 2; Farmington, Feb. 11; Groton, Aug. 28; Madison, —; Mitchell, —; Millbrook, —; Plankington, Preston, June 5; Redfield, —; Rome, —; Valley City, Aug. 21; Volga, June 27; Wahpeton, April 22; Webster, Aug. 7.

## DISTRICT OF COLUMBIA :

Washington, Lincoln Mem'l, Jan. 10; Washington, Plymouth Church, Nov. 4; Tabernacle, Church, —.

## ILLINOIS :

Danville, —; Hazel Grove, Feb. 17; La Grange, April 26.

## IOWA :

Clifton, Jan. 16; Eagle Grove Junction, Oct. 7; Elliott, Aug. 5; Glad Brook, Aug. 14; Orient, Oct. 11; Pattersonville, July 12; Pleasant Grove, Jan. 7; Portlandville, May 18.

## KANSAS :

Chapman, Aug. 16, Cimarron, June 24; Clifton, Jan. 16; Detroit, Aug. 16; Dial, April 17; Dodge, April 5; Eureka, Nov. 16; Galesburg, Feb. 7; Hallowell, Dec. 11; Northamp-

ton, —; Wakeman, Jan. 2; West Clifton, Feb. 20.

## MASSACHUSETTS :

Beachmont, July 27; Worcester (French), Dec. 1.

## MICHIGAN :

Breckenridge, June 24; Detroit, April 27; Detroit, May 4; Dollar Settlement, Oct. 30; Grand Junction, Sept. 19; Mecosta, Aug. 9; Tallman, —; Woodville, Feb. 25; Ypsilanti, Oct. 4.

## MINNESOTA :

Eden, April 17; Lone Tree Lake, May 8.

## MISSOURI :

Atchison County, Feb. 7; High Creek, Feb. 7; St. Louis (Fifth), June 29; St. Louis (Hyde Park), July 25.

## NEBRASKA :

Bloomington, Nov. 9; Morning Star, Sept. 25; Napouee, May 15; Plainview, June 5; South Bend, Feb. 15.

## NEW HAMPSHIRE :

Union, Nov. 25.

## NEW MEXICO :

Las Vegas, Oct. 30; Santa Fe, Nov. 6.

## NEW YORK :

Cortland, Nov. 10.

## OHIO :

Cleveland, Grace Church, Dec. 8; Straitsville, Feb. 1; Toledo Central Church, Jan. 19.

## PENNSYLVANIA :

Meadville, Oct. 2.

## RHODE ISLAND :

Cedar Grove, Feb. 11.

## VERMONT :

Pawlet, Welsb Church, Jan. 22.

## WASHINGTON TERRITORY :

Interlake, Feb. 20; La Coma, Aug. 14; Rock Springs, Sept. 16.

## WEST VIRGINIA :

Martinsburg.

## WISCONSIN :

Pittsfield, April 13.

## WYOMING TERRITORY :

Cummings, Aug. 7.



## ORDAINED OR INSTALLED.

In this list, "o" denotes ordination without installation; "o. p." ordination as pastor; "o. f. m." ordination for foreign missionary service. But owing to indefinite reports, "o" may sometimes be an error for "o. p."

## 1880.

BACON, MILES E., East Fulton, Mich.,	<i>o.</i>	Dec. 29
CALHOUN, SOLTAU F., Orwell, Vt.,	<i>i.</i>	Dec. 23
EMERSON, JAMES O., Breckenridge, Minn.,	<i>o.</i>	Dec. 23
HAYWARD, SYLVANUS, Globe Village, Mass.,	<i>i.</i>	Dec. 23
KIDDER, JOSIAH, Wadena, Minn.,	<i>i.</i>	Dec. 2
LORD, DANIEL B., Blandford, Mass.,	<i>i.</i>	Dec. 15
McINTIRE, CHARLES C., Pittsford, Vt.,	<i>i.</i>	Dec. 23
ORVIS, G. M., Nevinville, Ia.,	<i>o.</i>	Dec. 16
WOOD, SUMNER G., Ipswich, N. H.,	<i>o. p.</i>	Dec. 30

## 1881.

ALCOTT, WILLIAM P., Boxford, Mass., First Church,	<i>i.</i>	Mar. 30
ALLCHIN, GEORGE, Middlebury, Vt.,	<i>o. f. m.</i>	Sept. 14
ALVORD, AUGUSTUS, Prescott, Mass.,	<i>i.</i>	Nov. 16
ANDREWS, CHARLES E., Newcastle, Me.,	<i>o. p.</i>	Oct. 12
ARMSTRONG, EDWARD P., Killingworth, Conn.,	<i>o. p.</i>	Feb. 15
AUBIN, GIDEON, French Ch., Manchester, N. H.,	<i>o. p.</i>	Mar. 24
AYARS, THOMAS H., Kearney, Neb.,	<i>o.</i>	June 14
BACKUS, JABEZ, Chester, Conn.,	<i>o. p.</i>	June 9
BACON, EDWARD E., Saccharappa, Me.,	<i>i.</i>	Jan. 12
BACON, JOSEPH F., Oberlin, O.,	<i>o.</i>	Oct. 13
BAKE, HENRY P., Ticonderoga, N. Y.,	<i>i.</i>	Aug. 10
BALCH, GILBERT B., Kingston, N. H.,	<i>o. p.</i>	Aug. 4
BALDWIN, Prof. CYRUS G., Dartford, Wis.,	<i>o.</i>	Jan. 23
BARNES, Prof. STEPHEN G., Grinnell, Io.,	<i>o.</i>	Apr. 23
BECKWITH, EDWARD G., San Francisco, Cal., Third Ch.,	<i>i.</i>	Aug. 23
BELL, WILLIAM S., Vermillion, Dak.,	<i>o.</i>	Oct. 27

BENFORD, GEORGE, Solon, Mich.,	<i>o.</i>	Aug. 31
BIDDLE, JACOB A., Oswego, N. Y.,	<i>i.</i>	Apr. 5
BILLMAN, HOWARD, Southbury, Conn.,	<i>o.</i>	May 4
BIRD, GEORGE H., South Chicago, Ill.,	<i>o.</i>	July 7
BLAKE, LYMAN H., Westfield, Mass., Second Church,	<i>i.</i>	Dec. 6
BLANCHARD, MERRILL, Winterport, Me.,	<i>o.</i>	Mar. 23
BOUTON, TILTON C. H., Dunbarton, N. H.,	<i>o. p.</i>	July 14
BROWN, J. NEWTON, Owatonna, Minn.,	<i>i.</i>	Nov. 1
BRUCE, JAMES E., Bedford, Mich.,	<i>o.</i>	June 23
BUMPUS, ISAAC C., Sherman Mills, Me.,	<i>o.</i>	Oct. 23
BURNABY, SIDNEY A., Lancaster, N. H.,	<i>o. p.</i>	Sept. 21
BURNELL, A. H., Westminster West, Vt.,	<i>o. f. m.</i>	June 30
BUTLER, HENRY E., Jacksonville, Ill.,	<i>i.</i>	May 12
CAMPBELL, WILLIAM R., Roxbury, Mass., Highland Ch.,	<i>o. p.</i>	Oct. 12
CARNACHAN, J. G., LL. D., Meadville, Penn.,	<i>i.</i>	Oct. 12
CARPENTER, CHARLES C., Mont Vernon, N. H.,	<i>i.</i>	July 1
CARRICK, CHARLES W., Jamestown, Ind.,	<i>o.</i>	Jan. 5
CASE, ALDEN B., New Haven, Conn.,	<i>o.</i>	May 15
CHAMBERLAIN, WILLIAM B., Oberlin, O.,	<i>o.</i>	Oct. 13
CHIPPERFIELD, GEORGE F., Chicago, Ill.,	<i>o.</i>	June 23
CLARK, ALLEN, Bradford, Vt.,	<i>i.</i>	Aug. 24
CLARKE, JOSEPH B., Barkhamsted, Conn.,	<i>o. p.</i>	May 4
COLEMAN, GEORGE A., Corn- ing, Ia.,	<i>i.</i>	Mar. 1
CONLEY, HENRY W., Anniston, Ala.,	<i>o.</i>	June 15
COOK, CHARLES H., Rantoul, Ill.,	<i>o.</i>	Sept. 15
COOMBE, PHILIP, Oakland, Cal.,	<i>o.</i>	May 21
COOPER, JAMES, Dunston, Kan.,	<i>o.</i>	Nov. 6
DARLING, THOMAS W., Wentworth, N. H.,	<i>o.</i>	Oct. 21
DAVENPORT, JOHN G., Waterbury, Conn., Second Church,	<i>i.</i>	Nov. 9
DEAN, A. N., Alma, Neb.,	<i>o.</i>	Oct. 11
DENIO, FRANCIS B., Brewer, Me.,	<i>o.</i>	Jan. 11

EASTMAN, SAMUEL E., Can- andaigua, N. Y., <i>i.</i>	Nov. 1	HILL, GEORGE E., Pittsfield, N. H., <i>i.</i>	June 29
EDDY, CLARENCE, St. Clair, Mich., <i>i.</i>	June 1	HOBBS, WM. A., Waverly, Ill., <i>o.</i>	Oct. 25
EDDY, SAMUEL W., Beverly, Mass., Dane Street Church, <i>o. p.</i>	July 7	HODGES, ALPHEUS C., Buck- land, Mass., <i>o. p.</i>	Nov. 16
EDSON, Prof. HENRY K., Grin- nell, Ia., <i>o.</i>	Apr. 25	HOFFMAN, ELISHA A., Cleve- land, O., Grace Church, <i>i.</i>	Dec. 7
EMERSON, OLIVER P., Peace- dale, R. I., <i>i.</i>	Feb. 9	HOOKE, EDWARD P., Law- rence, Mass., Eliot Church, <i>i.</i>	Jan. 12
FAY, SOLOMON P., Dorchester, Mass., Village Church, <i>i.</i>	Nov. 2	HUBBARD, WILLIAM B., New Haven, Conn., <i>o.</i>	May 15
FAY, WILLIAM E., Oberlin, O., <i>o. f. m.</i>	July 28	HUMPHREYS, THOMAS A., Breckenridge, Mo., <i>o.</i>	Nov. 9
FSK, PLINY B., Waitsfield, Vt., <i>o.</i>	Sept. 28	HUNTINGTON, CHARLES W., Ellsworth, Me., <i>o. p.</i>	Sept. 6
FORBES, SAMUEL B., Rock- ville, Conn., Second Church, <i>i.</i>	Mar. 30	IDE, GEORGE H., Milwaukee, Wis., Spring Street Church, <i>i.</i>	Jan. 27
FORBES, WASHINGTON H., Revere, Mass., <i>o.</i>	July 27	JAMES, HORACE P., Corinth, Vt., <i>i.</i>	Feb. 16
FOSTER, BENJAMIN F., Little Rock, Ark., <i>o. p.</i>	Apr. 24	JAMISON, ROBERT W., Ban- gor, Me., <i>o.</i>	June 2
FREELAND, SAMUEL M., Thomaston, Conn., <i>i.</i>	June 14	JENKINS, FRANK E., Charl- ton, Mass., <i>o.</i>	May 18
FROST, WILLIAM G., Oberlin, O., <i>o.</i>	Oct. 13	JONES, RICHARD M., Gomer, O., Welsh Church, <i>i.</i>	Oct. 9
FULLERTON, BRADFORD M., Waltham, Mass., <i>i.</i>	Sept. 22	KELSEY, EDWARD D., Wes- ton, Conn., <i>o.</i>	April 21
GATES, CALEB F., Chicago, Ill., <i>o. f. m.</i>	June 1	KENDALL, SYLVANUS C., Ellington, Conn., <i>i.</i>	Apr. 20
GODDARD, JOHN C., Chicago, Ill., <i>o.</i>	June 23	KING, WALTER D., Bridge- port, Mich., <i>o.</i>	Nov. 16
GORDON, GEORGE A., Green- wich, Conn., Second Church, <i>i.</i>	Nov. 15	KINGSBURY, CHARLES A., West Winfield, N. Y., <i>i.</i>	Jan. 19
GRANT, J. B., Alabama Fur- nace, Ala., <i>o.</i>	June 15	KNIGHT, WHITMAN H., Goshen, N. Y., <i>o.</i>	Aug. 28
GROVER, RICHARD B., Lud- low, Vt., <i>o. p.</i>	Oct. 4	LEAVITT, JONATHAN G., Webster, Mass., <i>i.</i>	May 5
HALL, LYMAN B., Oberlin, O., <i>o.</i>	Oct. 13	LEEPER, CHARLES S., Friend- ship, N. Y., <i>o.</i>	Sept. 14
HANAFORD, HOWARD A., Bedford, Mass., <i>i.</i>	Apr. 20	LEONARD, AVERY H., Ripley, O., <i>o. p.</i>	Mar. 25
HARLOW, LINCOLN, Putney, Vt., <i>i.</i>	Sept. 14	LINDSAY, PETER, Seneca Falls, N. Y., <i>o. p.</i>	Dec. 13
HARRIS, SHELDON A., Beecher, Ill., <i>o. p.</i>	Mar. 10	LLOYD, WILLIAM, New York, N. Y., Central Church, <i>i.</i>	Feb. 24
HARRISON, MARION B., Scribner, Neb., <i>o.</i>	Oct. 31	LORING, HERBERT A., Hol- broke, Mass., <i>i.</i>	May 10
HART, HASTINGS H., Wor- thington, Minn., <i>o. p.</i>	Feb. 2	LYLE, WILLIAM W., Bay City, Mich., <i>i.</i>	Jan. 25
HART, HENRY E., Franklin, Conn., <i>i.</i>	Oct. 12	MALCOLM, JOHN W., Brook- lyn, N. Y., Park Church, <i>i.</i>	Nov. 10
HASKINS, ROBERT W., Abington, Mass., First Church, <i>i.</i>	Nov. 2	MARSHALL, WILLIAM, Almer, Neb., <i>o.</i>	Aug. 4
HAWLEY, JOHN P., Westerly, R. I., <i>i.</i>	Oct. 5	McCLELLAND, RAYMOND G., Canfield, O., <i>o.</i>	Nov. 3
HIBBARD, AUGUSTINE G., Wheaton, Ill., <i>i.</i>	Nov. 8	McGOWN, ALFRED J., Clare- mont, N. H., <i>i.</i>	Nov. 10
HICKS, LEWIS W., Wethers- field, Conn., <i>i.</i>	Sept. 14	McLEAN ALEXANDER, Chi- cago, Ill., <i>o. f. m.</i>	June 1

McMILLAN, PETER, Barre, Vt., <i>o. p.</i>	Nov. 9	SAMPSON, CASSANDER C., Pembroke, N. H., <i>o. p.</i>	May 18
MERRIAM, JOHN, New Hamp- ton, Io., <i>o.</i>	May 19	SAWIN, T. PARSONS, JR., Medford, Mass., Mystic Church, <i>i.</i>	Nov. 16
MILES, THOMAS M., Lawrence, Mass., Central Church, <i>i.</i>	May 12	SCOVILLE, FRANK C., Sau- gerties, N. Y., <i>i.</i>	Dec. 6
MOORE, ALBERT W., Farm- ington, Me., <i>i.</i>	Feb. 2	SEWARD, DWIGHT M., Port- land, Me., Plymouth Church, <i>i.</i>	June 22
MOREHOUSE, D. ALLEN, Fox- croft, Me., <i>i.</i>	Oct. 18	SEXTON, WILSON D., Old Say- brook, Conn., <i>o. p.</i>	Aug. 3
MORSE, EDGAR L., Roseobel, Wis., <i>i.</i>	Sept. 21	SHANNON, W. H. N., Parkville, N. Y., <i>o.</i>	Nov. 8
MOSES, DIGHTON, Westches- ter, Conn., <i>i.</i>	July 7	SHELTON, CHARLES W., Birmingham, Conn., <i>o.</i>	Mar. 11
MOTT, HENRY E., Augusta, Me., <i>i.</i>	Sept. 20	SINCLAIR, WILLIAM A., Nashville, Tenn., <i>o. p.</i>	Nov. 12
MUNROE, EGBERT N., East Granville, Mass., <i>o. p.</i>	May 4	SKILES, JAMES H., Grand Meadow, Minn., <i>o.</i>	Apr. 6
NEILL, HENRY, Westfield, N. J., <i>i.</i>	Apr. 13	SLACK, EZRA A., Merrimack, N. H., First Church, <i>i.</i>	Oct. 13
NIMS, GRANVILLE W., Wal- ton, N. Y., <i>i.</i>	May 4	SMITH, DANIEL E., Lanesville, Mass., <i>o.</i>	Nov. 16
NOBLE, CHARLES, Wood- bridge, N. J., <i>i.</i>	Oct. 23	SMITH, EDWARD G., Sharon, Mass., <i>i.</i>	Dec. 7
NORCROSS, ALBERT F., Shir- ley, Mass., <i>o. p.</i>	Aug. 31	SMITH, SIMON P., Washington, D. C., Lincoln Mission Church, <i>o. p.</i>	Jan. 10
NOYES, CHARLES L., Jersey City, N. J., Third Church, <i>o. p.</i>	Mar. 29	SMOCK, WOODFORD D., Crested Butte, Col., <i>o.</i>	Dec. 29
OAKLEY, E. CLARENCE, Essex, Conn., <i>o.</i>	June 30	SPEARE, S. LEWIS B., Middle- bury, Vt., <i>i.</i>	June 24
OBEAR, WILLIAM F., Win- throp, Me., <i>i.</i>	Oct. 19	SPENCER, G. M., Emmetsburgh, Io., <i>o.</i>	Jan. 12
OSGOOD, GEORGE W., Little- ton, N. H., <i>i.</i>	Jan. 20	STERLING, GEORGE, Milton, N. H., <i>i.</i>	Nov. 30
PACKARD, MILAN, Greeley, Col., <i>o.</i>	Oct. 5	STEVENS, CHARLES H., Alma, Mich., <i>o.</i>	Sept. 13
PASCO, MARTIN K., Glyndon, Minn., <i>i.</i>	Nov. 1	STEVENS, HENRY A., Bristol, R. I., <i>i.</i>	July 26
PECK, WILLIAM G., New York City, <i>o.</i>	June 13	STICKNEY, EDWIN H., Campton, N. H., <i>o.</i>	July 5
PEEL, W. T., Washington, D. C., Plymouth Church, <i>o. p.</i>	Nov. 4	STILES, WILLIAM C., Brook- lyn, N. Y., East Church, <i>i.</i>	Mar. 29
PETTIBONE, LUMAN A., Bur- lington, Wis., <i>o.</i>	June 21	STONE, CLARENDON A., Racine, Wis., <i>i.</i>	Dec. 29
POPE, HOWARD W., No. Man- chester, Conn., <i>i.</i>	June 15	STOUT, F. E., Rutland, N. Y., <i>o.</i>	Aug. 24
REED, DAVID A., Springfield, Mass., Hope Church, <i>o. p.</i>	June 7	STOWE, CHARLES E., First Church, Saco, Me., <i>o. p.</i>	Nov. 30
RICE, GILMAN, Sumner, Me., <i>o.</i>	Oct. 12	SWAIN, AUGUSTUS C., Grove- land, Mass., <i>i.</i>	July 6
RICHARDSON, GILBERT B., Hardwick, Mass., <i>i.</i>	Dec. 7	THOMAS, T. D., Gomer, Io., <i>o.</i>	Nov. 20
RICHARDSON, JOHN B., Hiawatha, Kan., <i>i.</i>	Jan. 13	THOMPSON, FRANK, Wilton, Conn., <i>i.</i>	Feb. 22
ROBINSON, HENRY C., Phippsburgh, Me., <i>i.</i>	June 21	THOMPSON, J. CHARLES, West Hill Grove, O., <i>i.</i>	Sept. 14
RODGERS, LEVI, Georgetown, Mass., First Church, <i>i.</i>	May 4	TIRALL, GEORGE S., Park Church, Bridgeport, Conn., <i>i.</i>	Nov. 30
ROOT, F. STANLEY, Seymour, Conn., <i>o. p.</i>	Jan. 5	TIRALL WM. H., Derby, Conn., <i>o.</i>	May 20
ROWLEY, CHARLES H., West- ford, Mass., <i>o. p.</i>	Feb. 23	TIBBETTS, DALLAS D., Brough- ton, Ill., <i>o. p.</i>	Mar. 15



TRUE, ROBERT F., North  
Abington, Mass., *o. p.* Jan. 25  
VALENTINE, FLETCHER A.,  
Paris, N. Y., *o.* June 14  
VAN WAGNER, ALLEN J.,  
Sedalia, Mo., *i.* Feb. 8  
WALBRIDGE, EVERETT L.,  
East Bangor, Me., *o.* June 2  
WALKER, CHARLES S., South  
Amherst, Mass., *i.* June 17  
WALLACE, R. W., Detroit, Mich.,  
Trumbull Avenue Church, *i.* Dec. 14  
WEIR, W. W., Eureka, Kan., *o.* Nov. 16  
WHEELER, ALBERT M., East  
Toledo, O., Second Church, *o. p.* Nov. 15  
WHITE, FRANK N., Hancock,  
Mich., *o.* Dec. 17  
WILLIAMS, HUMPHREY,  
Terre Bonne, La., *o.* Apr. 6  
WILTON, R. T., Lanesville,  
Mass., *o.* Nov. 16  
WINSLOW, EDWARD C.,  
Galesburgh, Mich., *o.* Nov. 2  
WOLCOTT, WILLIAM E.,  
Lawrence, Mass., Riverside  
Church, *o.* Sept. 21  
WOOD, FRED C., East Johns-  
town, Mich., *o.* Mar. 22  
WOODBIDGE, RICHARD G.,  
Salmon Falls, N. H., *o. p.* Apr. 6  
WOODRUFF, HENRY C., Black  
Rock, Conn., *i.* Oct. 11  
WRIGHT, HENRY N., New  
Lots, L. I., *o.* Oct. 29

#### PASTORS DISMISSED. 1880.

BACON, EDWARD E., Norway, Me., Dec. 23  
CHASE, AUSTIN S., East Windsor, Conn.,  
Dec. 23.  
CHILDS, JAMES H., Byfield, Mass., Dec. 22.  
HOOKER, EDWARD P., Middlebury, Vt.,  
Dec. 27.  
SEVERANCE, MILTON L., Orwell, Vt.,  
Dec. 28.

#### 1881.

ADAMS, BENJAMIN S., Cabot, Vt., Sept. 20.  
BALDWIN, CHARLES H., Mystic Church,  
Medford, Mass., Feb. 16.  
BALLANTINE, JOHN W., Union Church,  
Taunton, Mass., Nov. 8.  
BARROWS, CHARLES D., Kirk St. Church,  
Lowell, Mass., Oct. 26.  
BARROWS, JOHN H., Maverick Church,  
East Boston, Mass., Sept. 28.  
BEECHER, CHARLES, Georgetown, Mass.,  
May 4.

BEMAN, IRVING L., Crown Point, N. Y.,  
June 8.  
BISBEE, MARVIN D., Chapel Church, Cam-  
bridgeport, Mass., Sept. 29.  
BLAKE, LYMAN H., Immanuel Church,  
Roxbury, Mass., Nov. 28.  
CHANEY, LUCIEN W., Mankato, Minn.,  
April 19.  
CHILD, FRANK S., Greenwich, Conn.,  
Aug. 30.  
CURRIER, ALBERT H., Central Ch., Lynn,  
Mass., Aug. 28.  
CUTTING, CHAS., Ledyard, Conn., Sept. 21.  
DANA, SAMUEL H., Stratford, Conn., Dec. 6.  
DAVIES, JOHN L., Paddy's Run, O., Sept. 29.  
DAVISON, JOSEPH B., Corry, Penn., May 3.  
DUNLAP, GEORGE H., Charlestown, N. H.,  
Mar. 9.  
DUNNING, ALBERT E., Highland Church,  
Roxbury, Mass., Jan. 25.  
EATON, JAMES D., Bound Brook, N. J.,  
July 27.  
ECOB, JAMES H., Augusta, Me., Jan. 24.  
FITCH, CHARLES N., North Cornwall,  
Cornwall, Conn., Oct. 14.  
FULLERTON, JEREMIAH E., Laconia,  
N. H., March 1.  
GALE, SULLIVAN F., Appleton, Wis.,  
May 3.  
GLEASON, GEORGE L., Manchester, Mass.,  
Sept. 21.  
HARWOOD, CHARLES E., Orleans, Mass.,  
May 16.  
HERSHEY, S. BYRON, Second Ch., Dan-  
bury, Conn., Mar. 2.  
HICKS, LEWIS W., Woodstock, Vt., July 13.  
HILL, CALVIN G., Walpole, Mass., June 28.  
HINCKS, EDWARD Y., State Street Church,  
Portland, Me., May 26.  
HOLBROOK, ZEPHANIAH S., Methuen,  
Mass., June 29.  
HOOKER, E. T., Castleton, Vt., Sept. 14.  
HUBBELL, WILLIAM S., Franklin Street  
Church, Somerville, Mass., Nov. 22.  
KEEN, LYMAN S., Waupunse Grove, Ill.,  
Jan. 18.  
KNOWLTON, STEPHEN, New Haven, Vt.,  
Mar. 15.  
LADD, HENRY M., Walton, N. Y., Feb. 8.  
LEAVITT, WILLIAM S., Northampton,  
Mass., Oct. 17.  
LEONARD, WILLIAM, North Rochester  
and Lakeville, Mass., Sept. 21.  
LOVE, WILLIAM DE LOSS, JR., Lancas-  
ter, Mass., July 22.  
MAY, OSCAR G., Cooksville, Wis., Jan. 1.  
MCGOWN, ALFRED J., Orono, Me., May 19.  
MERRILL, TRUEMAN A., Wayland, Mass.,  
Apr. 6.

MICHAEL, GEORGE, Moriah, N. Y., Oct. 19.  
 NOBLE, MASON, JR., Sheffield, Mass.,  
 Mar. 31.  
 OBEAR, WILLIAM F., Newcastle, Me.,  
 Oct. 12.  
 PAINTER, CHARLES C., Stafford Springs,  
 Conn., Dec. 5.  
 PALMER, S. S., Coral, Mich., Jan. 25.  
 PARKER, FRANCIS, Enfield, N. H., Mar. 24  
 PITKIN, PAUL H., Marshfield, Vt., Dec. 8.  
 POPE, HOWARD W., Black Rock, Conn.,  
 Apr. 26.  
 ROPES, CHARLES J. H., Ellsworth, Me.,  
 Sept. 6.  
 SAMMONS, ISAIAH D., Riceville, Penn.,  
 Sept. 16.  
 SAWIN, THEOPHILUS P., JR., Janes-  
 ville, Wis., Oct. 24.  
 SCOTT, B. B., White Oaks (Williamstown),  
 Mass., Nov. 19.  
 SCOTT, GEORGE H., Plymouth, N. H.,  
 Sept. 9.  
 SHERRILL, DANA, Forrest, Ill., July 28.  
 SHIRLEY, ARTHUR, Conway, Mass., May 4.  
 SMITH, EDWARD G., North Leominster,  
 Mass., July 8.  
 SMITH, JOHN E., Andover and West An-  
 dover, O., Mar. 11.  
 SPEARE, S. LEWIS B., First Church, Bangor,  
 Me., May 5.  
 STONE, ANDREW L., First Church, San  
 Francisco, Cal., is to be *pastor emeritus*,  
 Sept. 26.  
 TERRETT, WILLIAM R., Dalton, Mass.,  
 Nov. 24.  
 TRACY, MELVILLE M., Duluth, Minn.,  
 Jan. 11.  
 TROWBRIDGE, JOHN P., Standish, Me.,  
 Nov. 8.  
 TUCK, J. WEBSTER, Westfield, Conn.,  
 Nov. 17.  
 WAITE, FOSTER R., Granby, Mass., Apr. 5.  
 WATERS, OTIS B., Whitehall, Mich., Sept. 29.  
 WILD, AZEL W., Peacham, Vt., Dec. 20.  
 WILLIAMS, EDWIN M., First Ch., Min-  
 neapolis, Minn., Feb. 14.  
 WINCHESTER, WARREN W., Bridport,  
 Vt., May 3.  
 WINSLOW, HORACE, Willimantic, Conn.,  
 Apr. 28.  
 WISWALL, ALEXANDER, Benton, Me.,  
 Mar. 22.  
 WOOD, MELVIN C., South Meriden, Conn.,  
 Nov. 15.

# MINISTERS MARRIED. 1880.

CARRUTHERS, JOHN B., of Pembroke,  
 Me., to Susan Paul, at Benton, Me., Dec. 22.  
 SANDERS, CHARLES S., of Amherst, Mass.,  
 to Grace Bingham, of Wellsville, N. Y., at  
 Aintab, Turkey, Nov. 24 (*f. m.*).  
 SIMPSON, ADAM, of Fairmont, Minn.,  
 to Fannie H. Bartlett, of Hamilton, Minn.,  
 at Fairmont, Nov. 29.

## 1881.

ANDREWS, CHARLES E., of New Castle,  
 Me., to Emma F. Pettigrew, of Calais, at  
 Calais, Feb. 9.  
 BARNES, STEPHEN D., to Hannah W.  
 Magoun, both of Grinnell, Ia., at Grinnell,  
 June 14.  
 BECKWITH, FRANK A., of Waterbury,  
 Conn., to Ellen W. Holmes, of Montclair,  
 N. J., at Montclair, June 17.  
 BURNELL, ALFRED H., of Madura, India,  
 to Abbie Saell, of Rushford, Minn., at Rush-  
 ford, Aug. 11.  
 COLCORD, DANIEL HERBERT, of Bed-  
 ford, N. H., to Pamela J. Mudge, of Dan-  
 vers, Mass., at Danvers, Oct. 27.  
 DAVISON, JOSEPH B., of Corry, Penn.,  
 to Lizzie V. Campbell, of Newark, N. J.,  
 at Corry, Aug. 9.  
 DEXTER, MORTON, of Boston, Mass., to  
 Emily L. Sanford, of Taunton, Mass., at  
 Taunton, June 9.  
 HAZEN, AUSTIN, to Mira F. Elliott, both of  
 Jericho, N. Y., at Jericho, June 1.  
 HUNTINGTON, CHARLES W., of Ellsworth,  
 Me., to D. Frances Bliss, of Boston, at Bos-  
 ton, Nov. 16.  
 JAMES, HORACE P., to Achsa J. Hay-  
 ward, both of Weybridge, Vt., at Wey-  
 bridge, March 30.  
 JENKINS, FRANK E., of Charlton, Mass.,  
 to Maria A. Bucklin, of Cheshire, at Ches-  
 hire, June 1.  
 MILLS, CHARLES P., to Ellen G. Currier,  
 both of Newburyport, Mass., at Newbury-  
 port, Dec. 8.  
 NORCROSS, ALBERT F., of Shirley, Mass.,  
 to Sadie F. Stevens, of Wilton, N. H., at  
 Wilton, Aug. 24.  
 NOYES, JOSEPH T., of Kodi-Kanal, India,  
 to N. J. Manderville, of Chittore, India, at  
 Rome, Italy, May 30.  
 PERKINS, FRANCIS B., of Stockbridge,  
 Mass., to Laura T. Strong, at Stockbridge,  
 Sept. 27.  
 SMITH, GEORGE L., of Rock Springs,  
 Wyoming Territory, to Mary A. Lyman, of  
 Amherst, at Amherst, Oct. 26.

STICKNEY, EDWIN H., of Campton, N. H., to Laura H. Washburn, of Orford, N. H., at Orford, Sept. 6.

STIMSON, MARTYN L., of Norwich, Vt., to Emily B. Hall, at Oberlin, O., June 26.

STONE, EDWARD P., of Colebrook, N. H., to Hannah I. Barber, of Attica, Mich., at Port Huron, Mich., Jan. 27.

SUTHERLAND, W. L., of Foster, Minn., to Mary Hopkins, at Morristown, Minn.

TINKER, ANSON P., of Auburn, Me., to H. Maria Walker, of Newtonville, Mass., at Newtonville, July 20.

WOOD, SUMNER T., of New Ipswich, N. H., to Emma F. Chadbourne, of Williamstown, Mass., at Williamstown, March 24.



# VITAL STATISTICS

## OF THE

### CONGREGATIONAL MINISTERS

WHO DIED IN THE YEAR 1881.

ADAMS, GEORGE BLAKE, son of Newell and Abigail (Blake) Adams, was born in Medway, Mass., 1851, Oct. 4. Graduated, Amherst College, 1875, and Hartford Theological Seminary, 1878. Supplied the church at New Marlboro', Mass., ten months. Ordained, Northboro', 1879, Nov. 19, and died in office. Married, 1880, Oct. 26, Emma Caroline, daughter of James and Eliza Ann (Smith) Noble, of Hartford, Conn. Died of consumption, at his home, two hours after returning from the Adirondacks, 1881, Aug. 25, aged 29 years, 10 months, and 21 days.

ADAMS, THOMAS, D. D., son of Dea. Benjamin and Eunice (Hale) Adams, was born in West Brookfield, Mass., 1792, Feb. 7. Leicester Academy. Graduated, Dartmouth College, 1814, and studied theology with Rev. Dr. Thomas Snell, pastor of his native town. Ordained, Vassalboro', Me., 1818, Aug. 26; dismissed, 1834, April 1. He supplied the churches at Winslow and Clinton at the same time. Agent Temperance Society, 1835. Installed, Waterville, 1836, Sept. 27; dismissed, 1838, June 4. Editor of *Temperance Gazette* five years, and agent of Tract Society, 1843-6. Acting pastor, Hampden, Ohio, 1847; and at Thompson until 1856. Agent in Ohio of Congregational Board of Publication, 1856-60. Acting pastor, Pittston, Me., 1863-6; and of his former charge, in Vassalboro', 1864-70. Without charge, Winslow, after. Published, (1) Thanksgiving Sermon, 1818. (2) Sermon on the death of Mrs. Adams, 1821. (3) Sermon on Intemperance, 1827. (4) Sermon on the death of Mrs. Chapin, 1847. (5) Sermon before the Kennebec Conference, 1828. (6) Sermon before the Maine Missionary Society, 1829. (7) Address upon Temperance, 1831. (8) Sketch of Rev. Asa Burton, D. D. (from *American Quarterly Register*), 1838. (9) Sketch of Rev. David Thurston, D. D. (from *Congregational Quarterly*), 1867. Married, 1819, June 13, Sarah, daughter of Joshua Barnard, who died, 1821, June 18. He married, 1822, Sept. 3, Lavinia, daughter of William Swan, of Winslow, who died, 1826, July 15. He married, 1829, Aug. 26, Catherine L., daughter of Caleb Lyman, of North Brookfield, Mass., who died, 1879, Nov. 28. Of four children, one son and one daughter are living. Died of old age, 1881, Feb. 4, aged 88 years, 11 months, and 27 days.

ANDERSON, JAMES, son of James and Abigail (Goodwin) Anderson, was born in Hartford, Conn., 1798, Sept. 13. Studied at Windsor, Conn. Member of Amherst College, 1823-5. Graduated, Andover Theological Seminary, 1828. Ordained, Manchester, Vt., 1829, Aug. 12; dismissed, 1858, Aug. 12. Without charge there after, until death. Trustee of Burr and Burton Seminary, and clerk of the board until 1865. Married, 1831, Oct. 11, Caroline E., daughter of

Thomas and Lucinda (Barnard) Bull. She died, leaving one daughter, 1833, Aug. 1. Married, 1835, Oct. 21, Mrs. Clarissa (Moody) Ilickson, of New York City, who died, 1868, May 14. Died of catarrhal consumption, 1881, Dec. 22, aged 83 years, 3 months, and 9 days.

ASHBY, JOHN LANGDON, son of George and Nancy (Hartwell) Ashby, was born in Warner, N. H., 1810, Oct. 8. Graduated, Amherst College, 1837; and Andover Theological Seminary, 1840. Ordained, York, Me., 1841, July 7; dismissed, 1849, Feb. 27. Installed, Saccarappa, in Westbrook, 1851, Nov. 13; dismissed, 1858, Sept. 14. Acting pastor there 1860-3. Clerk in Treasury Department, Washington, 1863-76; bookseller there until death. Married, 1841, Sept. 8, Nancy L., daughter of William Forbes, of Boston. She died, 1864, Aug. 12, the mother of four children. He married, 1869, Aug. 9, Mrs. Rebecca Jane Abbott, daughter of George Harris, Esq., of Bridgeton, N. J. Died of pneumonia, in Washington, 1881, March 29, aged 70 years, 5 months, and 21 days.

ATKINSON, WILLIAM BURKE, son of Philip and Anne (Beach) Atkinson, was born in Rathlee, Sligo Co., Ireland, 1821, July 29. Came to America, 1834, and was ordained as a Methodist, 1851, July 23. Acting pastor, Lawn Ridge, Ill., 1855; Carthage, 1856; Round Prairie and Wythe, 1857-60; La Harpe, 1861; Monee, Manteno, and Crete, 1862. Without charge, 1864-7. Acting pastor, Athens, Kahoka, Waterloo, and Clark City, Mo., 1868-70. Without charge, Carthage, Ill., 1870-5; and at Wahoo, Neb., after, except that he supplied the church there, 1876. Married, 1848, July 21, Mary, daughter of Ebenezer and Hannah (Calley) Rand, of Carthage, Ill. Of nine children, three sons and four daughters are living. Died of general debility, 1881, Feb. 1, aged 59 years, 6 months, and 3 days.

AYERS, FREDERICK HAIT, son of Isaac and Sarah (Hall) Ayers, was born in Stamford, Conn., in Stanwich, now Long Ridge parish, 1806, Aug. 6. Wilton Academy. Graduated, Yale Theological Seminary, 1832. Ordained, evangelist, at North Greenwich, Conn., 1833, Nov. 5. Acting pastor, Sangerfield, N. Y., until installed, 1835, Jan. 1; dismissed, 1836, May 25. Installed, East Lincklaen, Pitcher, N. Y., 1836, Nov. 30; dismissed, 1839, May 28. Acting pastor, Long Ridge, Conn., 1842-54, and resided there without charge after. Married, 1835, May 5, Sarah Ann, daughter of Norman and Hannah (Smith) Marsh. Nine children. Died of pleuro-pneumonia, 1880, Dec. 29, aged 74 years, 4 months, and 23 days.

BACON, LEONARD, D. D., LL. D., son of Rev. David and Alice (Parks) Bacon, was born at Detroit, Northwest Territory, 1802, Feb. 19. Hartford, Conn., Grammar School. Graduated, Yale College, 1820, and Andover Theological Seminary, 1823. Ordained, at Windsor, Conn., 1824, Sept. 28. Installed, First Church, New Haven, 1825, March 9, and died in office, though he was released from active pastoral charge in 1866. Became Acting Professor of Revealed Theology in Yale Theological Seminary, and held this position until 1871, after which he was Lecturer on Church Polity and American Church History. Hamilton College conferred the honorary D. D. in 1842; Harvard College, that of LL. D. in 1870. He was one of the Fellows of Yale College, 1839 to 1846, and 1864 to death; a corporate member of the A. B. C. F. M. from 1842, before which he preached the annual sermon, at

Troy, in 1852; a director of the American Home Missionary Society from 1841 to 1862, and vice-president after; the first president of the American Congregational Union, 1852-71; a director of the Society for Promoting Collegiate and Theological Education in the West, from 1844 until its union, in 1874, with the American Education Society, and of the American College and Education Society after; a director of the American Bible Society after 1837, and of the American Tract Society after 1845; a life director of the American Colonization Society; secretary of the Domestic Missionary Society of Connecticut, 1825-9, and director of same, 1832-69. Trustee of Missionary Society of Connecticut, 1832 and 1862; moderator, General Association of Connecticut, 1845 and 1873. Preacher, before the same, 1842; before the National Council at Oberlin, 1871; and on ordination and other public occasions too numerous to mention. Corresponding member of Massachusetts Historical Society, 1838; Georgia Historical Society, 1839; New York Historical Society; Connecticut Historical Society, 1839; Royal Society of Northern Antiquaries, Copenhagen, 1842; New England Historic Genealogical Society, 1845; Old Colony Historical Society, 1854; Buffalo Historical Society, 1867; New Haven Historical Society, of which he was also a director. Published: (1) Hymns and Sacred Songs for the Monthly Concert. 1823, pp. 108. (2) Report on Colonization, to the Society of Inquiry. Andover, 1823. Published in their volume of Memoirs, etc. 1833, pp. 20. (3) Annual Report of the American Education Society. 1824. (4) The Social and Civil Influence of the Christian Ministry: Sermon before the Auxiliary Education Society. Boston, 1825, pp. 30. (5) Plea for Africa: Fourth of July Oration. 1825, pp. 22. (6) Duties of Young Christians; The Example of Christ: Two sermons in *National Preacher*. 1828, pp. 16. (7) Discourse at the Funeral of Jehudi Ashmun. 1828, pp. 36. (8) Total Abstinence from Ardent Spirits. 1829, pp. 18. (9) Select Practical Writings of Richard Baxter, with a Life of the Author. 2 vols. New Haven, 1831, pp. 600, 600. (10) The Christian Doctrine of Stewardship in Respect of Property: A sermon. 1832, pp. 20. (11) The Hopefulness of Efforts for the Promotion of Peace: A discourse, 1832, June 10, pp. 26. (12) Funeral Discourse at the Interment of Hon. James Hillhouse. 1833, pp. 15. (13) Manual for Young Church Members. 1833, pp. 116. (14) A Statement respecting the Case of Mr. S. W. Magill. 1836, pp. 19. (15) Duties connected with the Present Commercial Distress. 1837, pp. 13. (16) Discourse on the Traffic in Spirituous Liquors. 1838, pp. 54. (17) Address before the New England Society of the City of New York, 1838, Dec. 22. (18) The Proper Character and Function of American Literature: A discourse, 1839, Aug. 20. New York, 1840, pp. 25. (19) Thirteen Historical Discourses on the Completion of Two Hundred Years from the Beginning of the First Church in New Haven. 1839, pp. 400. (20) The Goodly Heritage of Connecticut: Thanksgiving Sermon. 1840, pp. 24. (21) Views and Reviews, No. 1: Seven Letters to Rev. G. A. Calhoun, concerning the Pastoral Union of Connecticut. 1840, pp. 131. (22) Views and Reviews, No. 2: An Appeal against Division. 1840, pp. 144. (23) The Primitive Christians. What is it to become a Christian? Sermon in *National Preacher*. June, 1841, pp. 24. (24) The Day Approaching: Sermon in *National Preacher*. 1842, pp. 12. (25) Sermon before the Washington Temperance Society of

New Haven, 1843: A broadside. (26) The Early Constitutional History of Connecticut: A discourse. Hartford, 1843. (27) The House of Worship: A sermon. New York, 1843, pp. 23. (28) Address before the Christian Alliance. New York, 1845, pp. 10. (29) Christian Unity: Sermon before the Foreign Evangelical Society. 1845, pp. 43. (30) Oration before the Phi Beta Kappa Society of Dartmouth College, Hanover. 1845, pp. 24. (31) The Old Age of Piety: Sermon on the Death of Mrs. Mary Dwight, *National Preacher*. 1845, pp. 10. (32) Sermon at the Ordination of Rev. Theodore D. Woolsey. 1846, pp. 40. (33) Slavery discussed in Occasional Essays, from 1833 to 1846. New York, 1846, pp. 247. (34) The Christian Basis of the Temperance Reformation. *American Temperance Preacher*, 1848, Jan., pp. 14. (35) Address at the Annual Fair of the New Haven County Horticultural Society. 1848, pp. 13. (36) Christianity in History: Discourse to the Alumni of Yale College. 1848, pp. 31. (37) Christianity and Learning: Discourse before the Western College Society. 1848, pp. 31. (38) Discourse before the Literary Societies of Hamilton College. Utica, 1848, pp. 28. (39) Sermon at the Funeral of Rev. Aaron Dutton. 1849, pp. 17. (40) Sermon to the First Church and Society in New Haven, on completing the Twenty-fifth Year of Service. 1850, pp. 27. (41) Pastoral Letter from Jerusalem. 1851, pp. 4. (42) The Higher Law: Thanksgiving Sermon. 1851, pp. 16. (43) Address at the Funeral of Mrs. [Joseph P.] Thompson. pp. 12. (44) God's Work in the Midst of the Years. *National Preacher*. 1852, pp. 9. (45) The American Church: Sermon before the American Home Missionary Society. 1852, pp. 43. (46) The Relation of Faith to Missions: Sermon before the A. B. C. F. M. 1852, pp. 31. (47) Ancient Waymarks: Profession of Faith, by John Davenport, and the New Haven Catechism, by Davenport and Hooker. With Preface by Leonard Bacon. 1853, pp. 72. (48) Morality of the Nebraska Bill. Republished from *New Englander*. 1854, pp. 32. (49) The Validity of New England Ordinations: Address before the Congregational Union. New York, 1854, pp. 26. (50) Relation of Christianity to Law and Government: Phi Beta Kappa Discourse at Harvard University. 1856, pp. 22. (51) Sermon at the Ordination of Rev. Hiram Bingham, Jr. 1856, pp. 24. (52) Two Fast Sermons. 1857, pp. 32. (53) Historical Discourse on the Fiftieth Anniversary of the Settlement of Tallmadge, Ohio. 1857, pp. 24. (54) Commemorative Discourse on the Completion of Fifty Years from the Founding of the Theological Seminary at Andover. 1858, pp. 46. (55) Growth of the Kingdom of Heaven: Sermon before the Congregational Board of Publication. 1858, pp. 29. (56) Sermon at the Funeral of Nathaniel W. Taylor, D. D. 1858, pp. 10. (57) Established in Righteousness: Thanksgiving Sermon. 1859, pp. 20. (58) Sketch of the Life and Public Services of Hon. James Hillhouse. 1860, pp. 46. (59) A Hymn, and its Author. From *New Englander*. 1860, Aug. (60) Historical Discourse before the General Association of Connecticut, at its One Hundred and Fiftieth Anniversary, 1859, June 23. In "Contributions, etc." 1861, pp. 72. (61) The Jugglers Detected: Sermon on Slavery. 1861, pp. 39. (62) Christian Self-Culture. Boston, 1862, pp. 255. (63) Conciliation: Sermon on the War. 1862, pp. 20. (64) Historical Discourse, delivered at Worcester, in the Old South Meeting-House. 1863, pp. 34. (65) Reply to Prof. Parker's Letter in the



*Boston Post.* 1863, pp. 68. (66) Sermon at the Funeral of Lyman Beecher, D. D. 1863, pp. 31. (67) The Beloved Physician: Discourse at Funeral of Jonathan Knight, M. D. 1864. (68) Appeal of the A. B. C. F. M. against the Anglican Intrusion in the Sandwich Islands. 1864, pp. 12. (69) Ecclesiastical Polity: Report of a Committee, of which Dr. Bacon was Chairman, to the National Council. Boston, 1865. Revised and published, Boston, 1872. (70) Civil Government in New Haven Colony. 1865, pp. 18. In *New Haven Historical Society papers.* (71) Discourse at the Funeral of S. W. S. Dutton, D. D. 1866, pp. 32. (72) Four Commemorative Discourses. 1866, pp. 66. (73) Memorial of Elisha Lord Cleaveland, D. D., 1866. (74) An Adequate Ministry: Sermon before the American Education Society. 1869, pp. 19. (75) The Hebrew Theocracy: One of the Boston Lectures. 1871. (76) Report of a Committee: Considerations on Constitutional Reform in Connecticut. 1873, pp. 16. (77) Discourse at the Funeral of Rev. Edward R. Gilbert. 1874, pp. 16. (78) Genesis of the New England Churches. New York, 1874, pp. 485. (79) Half-Century Sermon: A Commemorative Discourse. 1875, pp. 19. (80) The Relations of the Congregational Churches of Connecticut to Civil Government: One of the Centennial Papers of the Connecticut General Conference. 1876, pp. 24. (81) Discourse: Fiftieth Anniversary of the American Home Missionary Society 1876, pp. 24. (82) Sketch of Rev. David Bacon. From *Congregational Quarterly.* Boston, 1876, pp. 104. (83) The Church in its Locality: Sermon at the Induction of Rev. George L. Walker, D. D., into the Pastoral Office in the First Church in Hartford. 1879, pp. 17. (84) Three Civic Orations for New Haven. 1879, pp. 58. (85) The Providential Selection and Training of the Pilgrim Pioneers of New England. Hartford, 1880. (86) Preliminary Dissertation to Life and Epistles of St. Paul. American Edition. (87) Old Times in Connecticut. Reprinted from *New Englander.* 1882, pp. 31. He was one of the founders, in 1843, of the *New Englander*, and editor for more than twenty years, contributing, probably, one hundred articles to its pages. Also, in 1848, one of the founders of the *Independent* newspaper, of which he was an editor until 1863. He also wrote much for the *Christian Spectator*, and for many newspapers and periodicals. Married, 1825, July 23, Lucy, daughter of Daniel and Phebe (Coan) Johnson, of Johnstown, N. Y. She was the mother of nine children, and died, 1844, Nov. 28. He married, 1847, June 16, Catherine Elizabeth, daughter of Nathaniel and Catherine (Wadsworth) Terry, mother of five children. Nine of his children are living, of whom are Rev. Leonard W., D. D., Edward W., and Thomas R., Dr. Francis, Theodore, and Alfred I.; and Rev. George B., D. D., died in 1876. Died of angina pectoris, 1881, Dec. 24, aged 79 years, 10 months, and 5 days.

BACON, WILLIAM THOMPSON, son of Daniel and Rebecca (Thompson) Bacon, was born in Woodbury, Conn., 1812, Aug. 24. Graduated, Yale College, 1837, and Yale Theological Seminary, 1840. Ordained, Trumbull, Conn., 1842, Dec. 28; dismissed, 1844, May 23. Editor of *New Englander*, 1845-6, and of *New Haven Journal and Courier*, 1846-9. Acting pastor, South Britain, in Southbury, 1850-51. Residence, at Woodbury, 1852-66; but acting pastor, Trumbull, 1853-4, and teacher some years in Woodbury. Removed to Derby, 1866, and became proprietor and editor of the *Transcript*, a weekly paper. Published a volume of poems in 1838, and an enlarged edition of the same in 1848.

Also *Dawn and Sunset*, for private circulation, 1880. Married, 1839, Aug. 7, Elizabeth A., daughter of Dr. Jonathan and Elizabeth Lockwood Knight, of New Haven. Seven of nine children are living. Died of cerebro-spinal meningitis, in Derby, 1881, May 18, aged 68 years, 8 months, and 24 days.

BALLARD, JAMES, son of William and Elizabeth (Whitney) Ballard, was born in Charlemont, Mass., 1805, April 20. Graduated, Williams College, 1827. Teacher, Heath, Mass., 1827-9; Bennington, Vt., until 1837. Studied theology with Dr. Beman, of Troy. Ordained, evangelist, at Galesburg, Mich., 1838. Acting pastor, Grand Rapids, Mich., 1838-47. Farmer, Paris, 1848-50. Teacher, Grand Rapids, supplying churches often in the vicinity for many years. In 1870 and 1872, he labored in the South. Married, 1831, April 26, Emeline Hinsdill, of Bennington, who died, 1867, Jan. 6. Three children. Died in Grand Rapids, 1881, Jan. 7, aged 75 years, 8 months, and 17 days.

BARROWS, GEORGE WELLINGTON, son of Isaac and Charlotte (Hatch) Barrows, was born in Bridport, Vt., 1817, Feb. 23. Shoreham, Vt., Academy. Entered, Middlebury College. Graduated, Union Theological Seminary, 1844. Ordained, Salisbury, Vt., 1845, Jan. 28; dismissed, 1864, Aug. 5. Installed, Elizabethtown, N. Y., 1864, Oct. 19, and died in office. One year, represented Salisbury in the Legislature. Married, 1845, Feb. 10, Lucia, daughter of William and Roslinda (Craig) Calkins, of Ticonderoga, N. Y. She died, 1862, Dec. 14; and he married, 1864, Jan. 28, Jeannette, her sister. Died of Bright's disease, 1881, Sept. 26, aged 64 years, 7 months, and 3 days.

BARROWS, HOMER, son of Branch and Rebecca (Clark) Barrows, was born in Wareham, Mass., 1806, Dec. 19. Wrentham Academy. Graduated, Amherst College, 1831, and Andover Theological Seminary, 1834. Ordained, Precinct Church (now Lakeville) in Middleboro', Mass., 1836, June 1; dismissed, 1842, June 6. Acting pastor, Norton, 1842-5. Installed, Dover, N. H., 1845, July 9; dismissed, 1852, July 6. Installed, Wareham, Mass., 1852, Oct. 26; dismissed, 1859, July 19. Acting pastor, Plaistow, N. H., 1859, Aug., to 1869, Oct.; and Lakeville, 1869-72. Without charge, Andover, till death. Married, 1836, May 25, Sarah Merrill, daughter of Simeon and Susannah Moody (Merrill) Welch, who survives him with two of five children. Died of dropsy, in Andover, 1881, April 1, aged 74 years, 3 months, and 13 days.

BARTON, FREDERICK AUGUSTUS, son of Jabesh and Sophia (Hoyt) Barton, was born in Chester, Vt., 1809, Jan. 24. Norwich Military Academy, Norwich, Vt. Graduated, Dartmouth College, 1831; one year at Andover Theological Seminary. Acting pastor, Collinsville, Conn., 1838-43, and ordained there, 1839, Nov. 6. Installed, Chicopee Falls, Mass., 1843, Sept. 13; dismissed, 1846, Nov. 2. Without charge, 1846-53. Employed as engineer in South America and elsewhere. Acting pastor, Indian Orchard, in Springfield, Mass., 1858-61. Chaplain of Tenth Mass. Volunteers, 1861-2. Without charge, Nashua, N. H., 1862-8; East Boston, 1868-71; and Newtonville, 1871. Married, 1838, Oct. 10, Philena Deane, daughter of Horatio and Philena (Deane) Alden, of Hartford, Conn. She died, 1840, Feb. 22. He married, 1840, Sept. 8, Harriet Holmes, daughter of Edmund and Zilpah Holmes (Gerrish) Bartlett of Newburyport. Two sons and two daughters. Died of apoplexy, in Newtonville, 1881, Feb. 23, aged 72 years and 1 month.

BASSETT, JOHN FRANCIS, son of John B. and Clarissa Harlow (Richardson)

Bassett; was born in Salem, Mass., 1836, March 8. Preparatory study at Fairfax, Vt. He was also at Andover, 1856. Received Methodist ordination, at Springfield, Mass., 1870, March 27. Was acting pastor of the Congregational church in Dublin, N. H., from 1875, June, to 1878, March; Temple, N. H., 1878-80. Married, 1864, June 20, Sarah, daughter of Daniel and Elizabeth McDuffie, of Salem. Five children. Died suddenly of paralysis of the brain, in Salem, 1881, May 27, aged 45 years, 2 months, and 19 days.

BASSETT, WILLIAM ELLIOTT, son of John and Nancy Ann (Lee) Bassett, was born in Derby, Conn., 1829, May 24. Hopkins Grammar School. Graduated, Yale College, 1850. Member one year of Union Theological Seminary; but graduated, Yale Theological Seminary, 1854. Ordained, Central Village, in Plainfield, Conn., 1856, Oct. 14; dismissed, 1859, April 14. Acting pastor, North Manchester, 1859-63; Warren, until installed there, 1864, Oct. 12; dismissed, 1875, Nov. 15. Without charge, New Haven, 1875-9. Acting pastor, Bethlehem, 1879-81; North Canaan, 1881. Published, (1) *The Death of a Godly Man: Discourse commemorative of Dea. Gustavus Rouse*. 1864. (2) *Centennial Sermon*, Norfolk. 1876. (3) *Centennial Sermon*, Warren. 1876. (4) *Show Thyself a Man: A memorial of Dea. William Hopkins*, Warren. 1879. Married, 1856, Oct. 22, Mary, daughter of Elijah and Rebecca (Aiken) Dowd. One son and daughter. Died of typhoid fever, in Norfolk, 1881, Nov. 6, aged 52 years, 5 months, and 13 days.

BEACH, AARON CROWELL, son of David and Huldah (Crowell) Beach, was born in South Orange, N. J., 1805, Dec. 28. Bloomfield (N. J.) Academy. Graduated, Yale College, 1835; and Yale Theological Seminary, 1838. Ordained, Wolcott, Conn., 1812, June 22; dismissed, 1857, June 22. Installed, Millington, in East Haddam, 1859, Feb. 16; dismissed, 1876, April 19. Without charge after. Married, 1840, Dec. 28, Lucy Ann, daughter of Stephen and Olive (Newell) Walkley, of Southington, Conn. She died 1853, April 2, the mother of five children. He married, 1856, May 6, Jane, daughter of Rev. Henry and Cynthia (Osborn) Talcott, of Portland, Conn., by whom he had two children. Died of bilious diarrhoea, in East Haddam, 1881, July 30, aged 75 years, 7 months, and 2 days.

BENEDICT, LEWIS, son of Lewis and Mary (Scribner) Benedict, was born in Madison, N. Y., 1815, Jan. 14. Graduated, Hamilton College, 1839, and Auburn Theological Seminary, 1843. Ordained at Whitewater, Wis., 1844, Feb. 25. Installed, Brockton, Ill., 1845, Nov. 13; dismissed, 1851, Dec. 21. Installed, Aurora, 1854, July 19, after supplying this church two years; dismissed, 1857, Nov. 1. Acting pastor, Geneva, 1853, April, to 1859, Dec.; Brimfield, 1859, Dec., to 1864, March; Lawn Ridge, 1864, April, to 1870, Sept. Without charge, Lake Forest, until 1873, and Aurora after until death. Married, 1847, July 8, Martha D., daughter of Asa Tyler, of Holland, N. Y. She died, 1849, June 25, leaving one daughter. He married, 1850, Sept. 3, Frances Beattie, daughter of Grant and Lucy (Butts) Wheat, of Rome, N. Y. Five children. Died of heart disease, 1881, Jan. 30, aged 66 years and 16 days.

BLISS, ASHER, son of Simeon and Lucy (Southworth) Bliss, was born in West Fairlee, Vt., 1801, Feb. 20. Thetford Academy. Graduated, Amherst College, 1829, and Andover Theological Seminary, 1832. Ordained at Post Mills, in Thetford, Vt., 1832, Sept. 25, and proceeded at once to the Cattaraugus

gus Station, among the New York Indians, and labored as a missionary of the A. B. C. F. M. until released, 1852, Feb. 3. Home missionary at Corydon, Pa., 1852-4. Missionary, A. B. C. F. M., 1854-5. Acting pastor, Stockton, N. Y., 1856-7. Without charge, 1857-66. Home missionary, South Valley, N. Y., 1866-7. Without charge there after. Published a tract of eight pages, "Encouragement to Early Piety." Married, 1832, Sept. 2, Cassandra, daughter of Isaac and Sarah (Wood) Hooper, of Boylston, Mass., who died, 1879, April 21, aged 77 years. Four of six children are living. Died of dysentery, in South Valley, 1881, March 23, aged 80 years, 1 month, and 3 days.

BREED, CHARLES CLEVELAND, son of David and Susan (Stedman) Breed, was born in New Haven, Conn., 1815, Aug. 10. Academic study at New Haven, and entered Yale College; but his course, interrupted by ill health, was resumed at Oberlin College and Theological Seminary, where he graduated, 1855. Acting pastor, Penfield, Ohio, 1856. Ordained, evangelist, Bristol, Ill., 1857, April 30. Acting pastor, Jericho and Big Rock, Ill., 1857-8; Hadley, 1858-61; Marseilles, 1862; New Rutland, 1862-4; East Paw Paw, 1864-75, supplying neighboring churches on alternate Sabbaths; Princeton and Baldwin, Minn., 1876-8; Thawville, Ill., 1879. Without charge, East Paw Paw, until death. Married, 1850, Aug. 27, Mary Elizabeth, daughter of Sullivan and Lucretia Philara Cone. Died of lupus and cancer, 1881, Dec. 17, aged 66 years, 4 months, and 7 days.

BROWN, THEOPHILUS SOUTHWICK, son of Parley and Lucy (Southwick) Brown, was born in Mendon, Mass., 1812, June 7. Common-school education. Began his ministry as a Reformed Methodist, and pastor of the "Old Spruce Church," South Middleboro', thirteen years; preached at North Rochester, Myrickville, Wareham, and Carver. He was in Ulster County, N. Y., 1854-6, in business, and in Massachusetts until 1872, when he removed to Croton, Mich., where he died. Married, 1834, Lydia A., daughter of Joseph and Phebe Tucker, of Uxbridge, Mass., who died in 1856, leaving six children, and he married, 1857, Mrs. Almira (Pratt) Westgate, of Middleboro', Mass. Died of softening of the brain, 1880, May 20, aged 67 years, 11 months, and 18 days.

BURT, DAVID, son of John and Rachel (Bachelder) Burt, was born in Monson, Mass., 1822, Aug. 2. Wilbraham Academy. Entered Wesleyan University, but graduated Oberlin College, 1848, and Andover Theological Seminary, 1851. Ordained, Raymond, N. H., 1851, Nov. 5; dismissed, 1855, Feb. 22. Installed, Rutland, Mass., 1856, Jan. 10; dismissed, 1858, Feb. 25. Acting pastor, Winona, Minn., 1858, May, to 1866, Aug. Superintendent of schools, Freedmen's Bureau, in Tennessee, 1866-8. Acting pastor, Minneapolis, 1868-9; New Braintree, Mass., 1870, Jan. to March. Superintendent of schools, Winona County, Minn., 1870-5; and State superintendent of public instruction after, residing at Northfield. Married, 1851, Sept. 4, Fanny Beach, daughter of Josiah and Tilly B. (Liscomb) Rice, of Oakham, Mass. Two daughters are dead; one son and daughter living. Died of consumption, 1881, Sept. 23, aged 59 years, 1 month, and 21 days.

CHAMBERLAIN, CHARLES, son of Enoch and Lucy (Holbrook) Chamberlain, was born in Holliston, Mass., 1813, Oct. 4. Leicester Academy. Graduated, Brown University, 1836, and Union Theological Seminary, 1839, having spent one year at Andover. Tutor, Brown University, 1837-8. Two years home



missionary in Ohio and Indiana. Ordained, Berkley, Mass., 1842, July 8; dismissed, 1844. Acting pastor, Freetown, 1845-7; Newmarket, N. H., 1847-8; Mendon, Mass., 1848-50. Installed, Auburn, 1851, July 9; dismissed, 1853, Dec. Installed, Ashford, Conn., 1854, June 8; dismissed, (?). Installed, Eastford, Conn., 1858, April 14; dismissed, 1867, March 18. Acting pastor, Oxford, 1867-9; Redding, 1869-71; Burlington, 1871-3; East Granby, 1874-81. Published "The Layman's Assistant and Home Monitor." Married, 1841, May 26, Mary Eliza, daughter of Masa and Chloe (Hodges) Bassett, of Providence, R. I. She had four children, and died, 1877, July 4. He married, 1878, April, Mrs. Elizabeth Whitworth, of East Granby, daughter of James and Jane (Lee) Watson, and born in England. Died of apoplexy, in East Granby, 1881, March 30, aged 67 years, 5 months, and 26 days.

CLEMENT, JONATHAN, D. D., son of William and Abigail (Hill) Clement, was born in Danville, Vt., 1797, June 20. Graduated, Middlebury College, 1818. Student at Andover, two years in class of 1821. Instructor in Phillips Academy, Andover, 1820-30. Ordained, Chester, N. H., 1830, Oct. 13; dismissed, 1845, Sept. 10. Installed, Topsham, Me., 1847, Feb. 3; dismissed, 1852, May 19. Installed, Woodstock, Vt., 1852, July 14; dismissed, 1867, June 12. Residence after in Norwich, but supplying the Quechee church in Hartford, 1869-74. His Alma Mater conferred the honorary D. D., 1847. Published, (1) Address before the Social Fraternity, Phillips Academy. 1828. (2) An address before the New Hampshire State Lyceum. 1833. Funeral sermons of (3) William M. Richardson and (4) Mrs. Lucy Swan. (5) Sermon at rededication of church in Woodstock. (6) Farewell sermon at Woodstock. Married, 1821, Dec. 6, Morillia D., daughter of Samuel and Martha Hemenway, of Shoreham, Vt., who died, 1823, March 6, leaving one daughter. He married, 1824, May 27, Phebe Foxcroft, daughter of John and Lydia (Gorham) Phillips, of Andover (now North Andover), Mass. She died, 1874, Dec. 3, having had three sons and two daughters. Died from the effect of a broken leg, in Norwich, 1881, Sept. 6, aged 84 years, 2 months, and 16 days.

COLE, ALBERT, son of Daniel and Mary (Powers) Cole, was born in Cornish, Me., 1818, July 15. Studied at Limerick Academy, and with Rev. David Sanford, Medway, Mass. Graduated, Bangor Theological Seminary, 1846. Ordained, Winslow, Me., 1847, March 24; dismissed, 1850, Dec. 31. Acting pastor, Sanford, 1851-3; Limerick, 1853, until installed there, 1855, Dec. 19. Resigned, 1857, March 28; dismissed, 1860, March 6. Acting pastor, Cornish, 1858, until death. Published, (1) Sermon before Maine Missionary Society. 1871. Married, 1846, Sept. 12, Sarah H., daughter of Isaac and Abigail Small, of Limington, Me. Died of heart disease, 1881, Jan. 29, aged 62 years, 6 months, and 14 days.

CONANT, LIBA, son of Peter and Jane (Conant) Conant, was born in Bridgewater, Mass., 1797, March 6. Graduated, Brown University. 1819. Ordained, Northfield, N. H., 1823, May 29; dismissed, 1836, Sept. 27. Installed, Canaan, 1837, Feb. 22; dismissed, 1845, April. Acting pastor, Hebron and Groton, 1845, Feb., to 1868. Without charge, Orford, until 1876, and after at Bristol. Married, 1820, Oct. 26, Deborah Jackson, daughter of Levi and Betsey (Conant) Leach, of Bridgewater, Mass. Four children, — one son and three daughters. Died of creeping paralysis, at Bristol, 1881, April 3, aged 84 years and 28 days.

COPPY, ANTHONY, a colored minister, formerly Baptist, was drowned on his way to a preaching appointment, in Louisiana, 1880, Sept. 29.

COWLES, CHAUNCEY DEMING, son of Timothy and Catherine (Deming) Cowles, was born in Farmington, Conn., 1812, June 27. Graduated, Yale College, 1834, and Theological Seminary, 1840. Ordained, Plainville, Conn., 1841, June 10; dismissed, 1843, June. Merchant, Buffalo, N. Y., 1844-53. Farmer, in Farmington, after. Married, 1835, Jan. 7, Jane E., daughter of Abner and Sylvia Bidwell, of Farmington. Two sons. Died of a lung complaint, in Farmington, 1881, Jan. 12, aged 68 years, 5 months, and 15 days.

COWLES, HENRY, D. D., son of Samuel and Olive (Phelps) Cowles, was born in Norfolk, Conn., 1803, April 24. Preparatory study with Rev. Ralph Emerson, of Norfolk. Graduated, Yale College, 1826. Member of Yale Theological Seminary, 1826-8. Ordained, evangelist, at Hartford, 1828, July 1. Acting pastor, Ashtabula and Sandusky, Ohio, 1828-30; Austinburg, until installed there, 1831, Aug. 29; dismissed, 1835, Nov. 8. Professor of Greek and Latin, Oberlin College, 1835-8; of Ecclesiastical History, Church Polity, and Old Testament Language and Literature, 1838-48. Editor *Oberlin Evangelist*, 1848-62; in literary labor there after. Trustee of Oberlin College, from 1851. Received the honorary degree of D. D. from Hillsdale College. Published, (1) *The Holiness of Christians in the Present Life*. 1841. (2) *Gospel Manna for Christian Pilgrims*. 1847. (3) *Commentaries on the Scriptures*, in sixteen volumes: *The Minor Prophets*, 1867; *Ezekiel and Daniel*, 1869; *Isaiah*, 1869; *Jeremiah*, 1869; *Proverbs, Ecclesiastes, and the Song of Solomon*, 1870; *Revelation*, 1871; *Psalms*, 1872; *Pentateuch*, 1874; *Hebrew History*, from *Death of Moses to the Close of Scripture Narrative*, 1875; *Gospel and Epistles of John*, 1876; *Job*, 1877; *Hebrews*, 1878; *The Shorter Epistles*, 1879; *The Longer Epistles*, 1880; *Luke's Gospel, and Acts*, 1881; *Matthew and Mark*, 1881. (4) *Gospel Themes*, a volume of Mr. Finney's Sermons, edited from notes taken by himself. 1876. (5) *Sin and Suffering in the Universe*, from *Bibliotheca Sacra*. Married, 1830, July 30, Alice, daughter of Dr. Benjamin and Louisa G. Welch, of Norfolk. She died, 1843, Oct. 14, leaving six children, one of whom is Rev. John G. W. Cowles, of Cleveland. He married, 1844, Mrs. Minerva, daughter of William and Abiah Dayton, of Watertown, Conn., and widow of Anson Penfield of Oberlin. She died, 1880, Nov. 29, aged 80. Died of ataxia, in Janesville, Wis., 1881, Sept. 6, aged 78 years, 4 months, and 12 days.

CURTICE, CORBAN, son of John and Mildred (Gibson) Curtice, was born in Windsor, N. H., 1809, Feb. 11. Hancock Academy. Graduated, Gilmanton Theological Seminary, 1843. Ordained, Northfield and Sanbornton Bridge (the latter now Tilton), N. H., 1843, Oct. 5; dismissed, 1870, May 3. Acting pastor, Boscawen, 1870-3. Without charge, Tilton, until death. Married, 1843, Aug. 14, Esther Knight, of Hancock, who died the next Sept. 15, aged 28. He married, 1844, Oct. 29, Mary Grey Jenkins, of Pittsfield, who died, 1849, Feb. 10, aged 32. He married, 1852, Jan. 6, Martha Ann Eastman, of Farmington, who died, 1874, May 8, aged 57. Of three children, one son is living. Died of disease of the brain, 1881, Feb. 19, aged 72 years and 8 days.

CUSHING, CHRISTOPHER, D. D., son of George and Nancy (Cushing) Cushing, was born in Scituate, Mass., 1820, May 3. Graduated, Yale College, 1844.

One year student in Yale Theological Seminary, but graduated Andover Theological Seminary, 1847. Ordained, Edwards Church, Boston, 1849, Feb. 21; dismissed, 1851, April 23. Installed, North Brookfield, 1851, Sept. 17; dismissed, 1863, Sept. 17. Secretary of American Congregational Union, 1867-77. Treasurer Massachusetts Home Missionary Society, 1879, Jan to July. An editor of *Congregational Quarterly*, 1867-75; and its sole editor and proprietor, 1875-8. From 1855 to death, one of the Overseers of the Charity Fund of Amherst College; received the honorary D. D. from Amherst, 1871. Published, (1) *Nonconformity to the World: A discourse*, 1852, Feb. 8. (2) *Discourse at funeral of Dea. Levi Adams*. (3) *A Biographical Address: Funeral of Rev. Jason Morse*, Brimfield, 1861, Oct. 17. (4) *Discourse at funeral of Rev. Thomas Snell, D. D.*, North Brookfield, 1862, May 7. (5) *Right Hand of Fellowship at Ordination of Rev. C. M. Hyde*, Brimfield, 1862, Aug. 19. (6) *Discourse at funeral of Dea Tyler Batcheller*, North Brookfield, 1862, Oct. 10. (7) *Discourse, National Thanksgiving*, 1863, Aug. 6. (8) *Methods of the Spirit*. (9) *Address at the placing of the corner-stone of the College Church, Amherst*, 1870, Sept. 22. (10) *The Supply of Ministers: Paper read before the National Council at Oberlin*, 1871. (11) *Discourse at Semi-Centennial Anniversary of the Auxiliary Foreign Mission Society of Brookfield Association*, 1874, Oct. 26. (12) *The Financial Aspects of the Benevolent Work of the Churches*. 1875. (13) *What Congregationalism has accomplished during the Past Century*. 1876. (14) *Ought Congregational Churches to dispense with Public Assent to their Creeds, as a Prerequisite to Membership?* 1877. (15) *The Brookfield Association: A Century*. 1876. (16) *Report of the Charity Fund, Amherst College*. 1881. (17) *Annual Reports, 1852-63, of the Brookfield Auxiliary Foreign Missionary Society*. Married, 1847, Sept. 23, Mary Frances, daughter of William and Mary B. (Pinkerton) Choate, of Derry, N. H. Two sons died; one daughter living. Died of progressive anæmia, 1881, Oct. 23, aged 61 years, 5 months, and 20 days.

CUSHING, JAMES ROYAL, son of Theodore and Abigail (Jackman) Cushing, was born in Salisbury, N. H., 1800, Nov. 24. Thetford (Vt.) Academy. Graduated, Bangor Theological Seminary, 1828. Ordained, Boxboro', Mass., 1829, Aug. 12; dismissed, 1833, June 10. City missionary, Boston, 1833-5. Installed, East Haverhill, 1835, June 10; dismissed, 1844, April. Installed, Wells, Me., 1844, Nov. 20; dismissed, 1854, May 20. Acting pastor, East Taunton, Mass., 1854-61; North Rochester, 1861-9; Cotuit Port, 1869-70; Waquoit, 1871-4. Without charge after, at East Haverhill. Married, 1829, Sept. 15, Hannah, daughter of Ebenezer and Hannah (Estabrooks) Lawrence, of Woburn, Mass. She died, 1843, June 24, mother of five children. He married, 1844, Nov. 14, Unity Myra, daughter of Joseph and Susan (Fisher) Daniels, of Franklin. Died of dropsy and pneumonia, 1881, June 11, aged 80 years, 6 months, and 17 days.

CUSHMAN, CHESTER LEMUEL, son of Capt. Lemuel and Polly (Gage) Cushman, was born in Stafford, Conn., 1831, March 29. Monson Academy. Graduated, Amherst College, 1856. Instructor in Williston Seminary, 1856-7. Principal High School, Peabody, Mass., 1857-9. Studied theology with Rev. J. O. Murray, D. D., of Peabody, and Rev. H. B. Blake, of Belchertown. Ordained, Townshend, Vt., 1859, Dec. 22; dismissed, 1866, Oct. 15. Installed,

Ludlow, Mass., 1866, Nov. 2; dismissed, 1874, Sept. 1. Installed, Phillips-ton, 1874, Sept. 30; dismissed, 1878, April 9. Acting pastor, Union Congrega-tional Church, Jenksville, in Ludlow, till death. Married, 1857, Aug. 5, Laura Ann Maria, daughter of Ephraim Montague, of Belchertown. Of five children, three survive. Died of apoplexy, 1881, April 21, aged 50 years and 23 days.

DAVIES, DAVID ROWLAND, son of David and — (Rowlands) Davies, was born at Ystradfellte, Glamorganshire, South Wales, 1809. Good English edu-cation. Ordained at Brady's Bend, Pa., 1843, June 17, and died in office. Married, 1835, Sarah Rogers, of Swansea, S. W., who died 1836. He married Susannah Williams, of Ystradgynlais, S. W., in 1838, who died; and he mar-ried in 1866, Mary Evans, of Brady's Bend, Pa., who died, 1880, May 8. He emigrated to America, 1843. One son by his first wife served in the army throughout the war, — Col. Llewellyn R. Davies, of Cleveland, O. Died of dropsy of the heart, in Brady's Bend, 1881, Aug. 15, aged 72 years.

DAVIES, JOHN, was born in Wales, 1824. Bala College, Merionethshire, Wales. Ordained at Conway, 1849, Dec. 19; pastor there, and at Henryd, remaining at the latter until 1859, when he was installed at Amwythiz; then at Ruthya in 1864. Without charge, and engaged in farming, 1868-79, when he came to America. Acting pastor, Mineral Ridge, Ohio, from January, 1880, until death. He was twice married, but left neither wife nor children. Died of pleuro-pneumonia, 1881, Feb. 9, aged 56 years.

DAVIS, ELNATHAN, son of Ethan and Sarah (Hubbard) Davis, was born in Holden, Mass., 1807, Aug. 19. Graduated, Williams College, 1834; was a stu-dent in Hartford (then East Windsor) Theological Seminary, in the class of 1836. Ordained evangelist, at Holden, Mass., 1836, Nov. 7, as a missionary to South Africa, but resigned that appointment. Home missionary, Indiana and Michigan, 1839-45; agent Peace Society, 1845-6. Installed, Ashburn-ham, Mass., 1846, Sept. 16; dismissed, 1851, May 21. Secretary of Peace Society, 1850. Acting pastor, Trinitarian Church Fitchburg, 1851-65. Agent American Missionary Association, 1865-7. Acting pastor, Auburn, 1867-79. Married, 1836, Nov. 8, Teresa, daughter of Paul and Milia (Clapp) Davis, of Holden, who died at Holden, 1841, Sept. 23. He married, 1843, May 26, Mary Avery, daughter of Aaron and Mary (Avery) White, of Holden. Died of hypertrophy of the heart, in Auburn, 1881, April 9, aged 73 years, 6 months, and 20 days.

DAY, SAMUEL, son of Samuel and Jerusha Day, was born in Wrentham, Mass., 1808, April 14. Wrentham Academy. Graduated Williams College, 1833. Teacher in Wrentham and Troy, N. Y. Preached two years in West Troy. Ordained, Wolcottville, Conn., 1840, Sept. 23. Dismissed, 1845, June. Agent American and Foreign Christian Union, 1845-53. Acting pastor, Bel-lows' Falls, Vt., 1854-8; Princeton, Ill., 1859-60; Amboy, 1860-2; chaplain 8th Illinois Vol. Infantry, 1862, Jan. 28, to 1865, Jan. 29. Without charge, Ann Arbor, Mich., after 1866. Married, 1836, Jan. , Hannah E. Smith, of Williamstown, Mass. Died, in Brooklyn, N. Y., 1881, April 3, aged 72 years, 11 months, and 19 days.

DIMAN, JEREMIAH LEWIS, D. D., son of Byron and Abby Alden (Wight) Diman, was born in Bristol, R. I., 1831, May 1. Preparatory study with



Rev. James N. Sikes, of Bristol. Graduated, Brown University, 1851, and Andover Theological Seminary, 1856, after two years spent in Germany. Ordained, First Church, Fall River, 1856, Dec. 9; dismissed, 1860, March 1. Installed, Harvard Church, Brookline, Mass., 1860, March 15; dismissed, 1864, June 29. Professor of history and political economy, Brown University, 1864, until death. Received the honorary D. D. from his Alma Mater, 1870; corresponding member of Massachusetts Historical Society, from 1873. Published, (1) Oration, Fourth of July, Providence. 1866. (2) Discourse Commemorative of Prof. R. P. Dunn. 1867. (3) The Historic Basis of Belief: One of the Boston Lectures. 1870. (4) The Alienation of the Educated Classes from Politics: A Phi Beta Kappa Discourse at Cambridge. 1876. (5) Address at Portsmouth, R. I., at the Centennial Celebration of the Capture of Gen. Prescott. 1877. (6) Address at the Dedication of the Monument in Roger Williams Park, Providence. 1877. (7) Dedication of Rogers Free Library, Bristol. 1878. (8) Edited the third and fifth volumes of the Narragansett Club publications, containing John Cotton's Answer to Roger Williams, and "George Fox digg'd out of his Burrowes." (9) Historical Address, at the Two Hundredth Anniversary, Bristol, R. I. 1880. (10) The Theistic Argument as affected by Recent Theories. 1881. (11) A posthumous volume, "Orations and Essays, with Selected Parish Sermons." 1881. Married, 1861, May 15, Emily G., daughter of John J. and Abby M. (Clarke) Stimson, of Providence. One son and three daughters, one of whom was instantly killed, being thrown from a horse a few weeks after her father's death. Died of malignant erysipelas, 1881, Feb. 3, aged 49 years, 9 months, and 2 days.

EDGAR, JOHN CAMPBELL, son of John and Margaret (Ferguson) Edgar, was born in Glasgow, Scotland, 1838, July 12. Served eight years in the British army, and received from the Turkish government a silver medal for brave conduct, and from the English government a medal with four silver bars, bearing the names Alma, Inkerman, Balaklava, and Sebastopol. After discharge for ill-health, he took the examination of Christ College, Cambridge. Student at Andover Theological Seminary, 1873-4. Graduated, Bangor Theological Seminary, 1875. Ordained, Saundersville, Mass., 1875, July 13. Acting pastor, Heath, Mass., 1875-9; Hubbardton, Vt., 1879, till death. Married, 1860, Feb. 23, Catherine E., daughter of John and Mary (Moffett) Allen. One son deceased; one daughter living. Died of rheumatism of the heart, 1881, April 29, aged 42 years, 9 months, and 17 days.

ELA, BENJAMIN, son of Benjamin and Abigail (Emerson) Ela, was born in Hartford, Vt., 1809, Aug. 4. Kimball Union Academy. Graduated, Dartmouth College, 1831, and Andover Theological Seminary, 1835. Ordained, Billerica, Mass., 1841, May 29; dismissed, 1842, May. A bronchial trouble not allowing him to preach, he was for ten years in literary pursuits in New York; correspondent and editor of *Merry's Museum*, *Parley's Magazine*, and *Mothers' Magazine*. Farmer, in Merrimack, N. H., after 1855; member of Legislature, 1869-70; Town Clerk, after 1871. Married, 1849, April 10, Angeline, daughter of Samuel and Anna (Buxton) M'Conihe, of Merrimack. One daughter survives. Died of organic disease of liver, in Merrimack, 1881, April 30, aged 71 years, 8 months, and 26 days.

FAIRLEY, SAMUEL, son of James and Nancy (Wilson) Fairley, was born in Armagh, Ireland, 1822. Cathedral Grammar School, Armagh. Glasgow University, 1844-8; Congregational Theological Hall, Edinburgh. Ordained, 1849, Nov. 14, at Newport, Scotland. Minister in Scotland, and in England at Hexham, March, and King's Cliff until 1866, when he came to Philadelphia. Acting pastor, First Church, Philadelphia, 1866-7. Installed, Wellfleet, Mass., 1868, Feb. 19; dismissed, 1873, April 16. Acting pastor, Berkley, 1873-7. East Falmouth and Waquoit, after. Amherst College conferred the honorary degree of A. M. in 1878. Married, 1856, Sept. 9, Elizabeth Anna, daughter of George and Sarah Barrett, of Banbury, England, where she died, 1860, March 9. Of her two children, Rev. Joseph W. Fairley, of the Reformed Episcopal Church, only is living. He married, 1861, Sept. 26, at March, Caroline, daughter of William H. and Mary (Elmer) Cole, who has six children. Drowned in Crooked Pond, East Falmouth, 1881, Aug. 19, aged 59 years.

FERRIN, CLARK ELAM, D. D., son of Micah and Lucinda (Conant) Ferrin, was born in Holland, Vt., 1818, July 20. Graduated, University of Vermont, 1845; and Andover, 1850, after teaching two years in Georgia. Ordained, Barton, Vt., 1850, Dec. 9; dismissed, 1854, Dec. 13. Installed, Hinesburg, 1856, Feb. 9; dismissed, 1877, Sept. 7. Installed, Plainfield, 1878, Feb. 13, and died in office. Middlebury College conferred the honorary D. D. in 1880. Member of the Corporation of Vermont University, twenty-four years. Representative from Hinesburg, in the Legislature, 1858 and 1859. Published (1) Sermon at the funeral of Lydia A. Duncan Stone. 1852. (2) Sermon at the funeral of Timothy Mansfield. 1853. (3) Grateful Results of the War. 1865. (4) Signs of the Times. 1868. (5) Duties of Churches to Non-Resident Members. 1870. (6) Long Life to the Righteous. 1872. (7) Wine Texts of the Bible. 1877. Married, 1850, Nov. 6, Sophronia B., daughter of John and Isabel (Nelson) Boynton, of Holland. Three sons and two daughters. Died of paralysis of the stomach, 1881, June 27, aged 62 years, 11 months, and 7 days.

FOWLER, WILLIAM CHAUNCEY, LL. D., son of Reuben R. and Catherine (Chauncey) Fowler; was born in Killingworth (in the part now Clinton), Conn., 1793, Sept. 1. Graduated, Yale College, 1816. Tutor in Virginia, 1816-17. Rector Hopkins Grammar School, New Haven, 1817-19, studying theology with Prof. Fitch. Tutor, Yale College, 1819-24. Ordained, Greenfield, Mass., 1825, Aug. 31; dismissed, 1827, Oct. 24. Professor of Chemistry and Natural History in Middlebury College, 1827-38; Professor of Rhetoric, Amherst College, 1838-43. Residence in Amherst until 1856, and after in Durham, Conn. Lafayette College conferred the honorary LL. D., 1861. Member of the Massachusetts Legislature, 1850, and of the Senate of Connecticut, 1864. Published (1) Sermon at Ordination of Robert Southgate, Woodstock, Vt. 1832. (2) Discourse before Vermont Colonization Society. 1834. (3) Sermon at the Dedication of South Congregational Church, Durham, Conn. 1848. (4) Address at Mt. Holyoke Female Seminary. 1850. (5) English Grammar. 1850. (6) Address on Music. (7) The Clergy and Popular Education. (8) Address before the Middlesex County Agricultural Society, Middletown. 1853. (9) Memorials of the Chaunceys. 1858. (10) The Sectional Controversy. 1863. (11) Conditions of Success in Genealogical Investigation.

1866. (12) History of Durham. 1866. (13) Local Laws in Massachusetts and Connecticut. 1872. (14) Essays. 1876. Married, 1825, July 21, Elizabeth, widow of Edward Cobb, of Portland, Me., and daughter of Noah Webster, LL. D., of New Haven. She died, in Amherst, 1844, March 30. Four children, of whom two are living. Died of pneumonia, in Durham, 1881, Jan. 15, aged 87 years, 4 months, and 15 days.

FULLER, FRANCIS LORD, son of Ambrose and Chloc (Newton) Fuller, was born in Wilbraham, Mass., 1814, Oct. 1. Monson Academy. Graduated, Amherst College, 1839; Hartford Theological Seminary, 1842. Ordained, Westfield, Mass., 1843, Sept. 8. Home missionary, Otsego, Mich., 1843-8. Installed, Kirtland, O., 1849, April, to 1851. Acting pastor, Freedom, 1852-6; Crystal Lake, Ill., 1856-62; De Kalb, 1862-5. Without charge, Chicago, 1865-71. Acting pastor, Saratoga, Minn., 1871-3; Spring Valley, 1873-5. Installed, Hamilton, 1875; dismissed, 1880, April 7. Without charge, Kansas City, Mo., 1880, until death. Married, 1843, Sept. 7, Dolly M., daughter of Noah Shepard, of Westfield, Mass., who died, 1848, Jan. 11, leaving two daughters; and he married, 1848, April 13, her sister; she had one daughter; died, 1849, July 11; and he married, 1850, July 8, Harriet C., daughter of Ambrose Collins, of Pittsfield, Mass., by whom he had a son and a daughter. Died of malarial fever, in Kansas City, 1881, June 17, aged 66 years, 8 months, and 16 days.

GALE, WAKEFIELD, son of Joseph and Susannah (Frye) Gale, was born in Pembroke, N. H., 1797, Jan. 18. Phillips Academy, Andover. Graduated, Dartmouth College, 1822, and Andover Theological Seminary, 1825. Ordained, 1826, May 17, at Eastport, Me., where he was acting pastor from 1825, Oct., until installed there, 1829, Feb. 19; dismissed, 1835, Nov. 24. Installed, Rockport, Mass., 1836, May 4; dismissed, 1864, Feb. 10. In 1866, removed to Easthampton, where was his home until death. Acting pastor, West Granville, 1867-70. (1) "The Soul Returning unto its Rest." Sermon at reopening of the Congregational Meeting-house, Rockport. 1840. (2) Sermon on the death of Deacon Isaac Patch. 1862. Married, 1828, Sept. 18, Mary Louisa, daughter of Asa and Lydia (Newton) Bigelow, of Colchester, Conn. She died, 1861, April 12. Three of her eleven children living. He married, 1865, Aug. 5, Minerva, widow of Eleazer Coleman, and daughter of Elnathan and Lydia (Pomeroy) Graves, of Easthampton. She died, 1878, Nov. 10; and he married, 1879, Aug. 31, Marantha, widow of Sylvester S. Hall, and daughter of Bela and Deborah (White) Dyer, of Plainfield. Died of dysentery, in Easthampton, 1881, Oct. 3, aged 84 years, 8 months, and 16 days.

GANNETT, ALLEN, son of Dea. Matthew and Priscilla (Hayford) Gannett, was born in Tamworth, N. H., 1804, June 5. Graduated, Dartmouth College, 1826. Two years a member of the class of 1832, Andover Theological Seminary. Acting pastor, Conway, N. H., 1834, until ordained there, 1836, Jan. 20; dismissed, 1838, June 22. Without charge, Boston, 1838-40. Acting pastor, West Granville, 1840; Edgartown, 1841-3. Without charge, Georgetown. Teacher and editor of the *Watch Tower*. Installed, North Beverly, 1847, Dec. 16; dismissed, 1853, April 26. At Nahant, supplying an independent church, 1853-8. Acting pastor, Second Church, Lynnfield, 1858-65. Teacher in Boston, 1865-71. Residence in Edgartown after. Married, 1870, Aug. 9,

Mrs. Ann Eliza, widow of Abraham Osborn, and daughter of Theodore G. and Eliza (Ross) Mayhew, of Edgartown. Died of heart disease, 1881, Oct. 16, aged 77 years, 4 months, and 11 days.

GLINES, JEREMIAH, son of Israel and Mary (Virgin) Glines, was born in Loudon, N. H., 1790, Aug. 7. Studied three years with Rev. Daniel Gould, of Rumford, Me. Two years a member of the class of 1825, in Bangor Theological Seminary. Ordained, Lunenburg, Vt., 1827, Jan. 10; dismissed, 1848, Feb. 28. Residing there seven years, he supplied churches in Charleston, Concord, West Burke, and Guildhall, and in Dalton, N. H. Labored in Newark, Vt., 1856-8. Acting pastor, Granby, 1859-69. Without charge, Lunenburg, after. Representative of Lunenburg one year in the Legislature. Married, 1827, May 8, Welthy, daughter of Luther and Welthy (Marsh) Wood, of St. Johnsbury; seven children. Died of dysentery, 1881, Sept. 23, aged 91 years, 1 month, and 16 days.

GRIFFITHS, JAMES, son of John and Mary Griffiths, was born in Waenagoetre, Caermarthenshire, Wales, 1803, Jan. 17. Grammar school in his native town. Began preaching in 1823; came to America, 1827. Ordained, Welsh Church, Utica, N. Y., 1833, Feb. 29; dismissed about 1848, and was pastor-at Elton and Fairview about fourteen years. Installed, Second Welsh Church, Utica, 1862; dismissed, 1869. Installed, Holland Patent and Trenton, 1869; dismissed, 1875. Again installed at Elton and Fairview, and died in office. Married, 1833, Elizabeth, daughter of Thomas and Catherine Jones, of Deerfield, N. Y. She had three children, and died, 1872, Nov. 17. He married, 1875, June 15, Mrs. Jane Jones, daughter of John and Elizabeth Jones, of Utica, who was born in Wales. Died of dysentery and congestion of the lungs, in Utica, 1880, Sept. 24, aged 77 years, 8 months, and 7 days.

HAMLIN, AUSTIN NORTON, was born in Salem, N. Y., 1807, Aug. 3. In early life he was a Methodist. Was ordained by Wesleyan Methodists in 1844, Sept., and remained in the travelling connection twenty-two years, preaching at Plymouth, Leesburg, Woodsfield, Delaware, and Washington, Ohio; and he was Conference Evangelist a part of the time. In 1868, he united with the Congregationalists, and labored amongst them variously, but with no permanent charge. Married, 1829, Jan. 1, Margaret Foss. Of six children, three are living. Died at Westerville, Ohio, where his home had been for some years, 1881, July 27, aged 73 years, 11 months, and 24 days.

HINCKLEY, WILLIAM HENRY, son of Charles and Maria (Graves) Hinckley, was born at Green River, N. Y., 1846, June 26. Baraboo Collegiate Institute. Graduated, Chicago Theological Seminary, 1877. Ordained, at Wauwatosa, Wis., 1876, Dec. 20. Installed, Racine, Wis., 1877, May 17, having supplied the church from 1875, Nov. 20; and died in office. Married, 1870, Oct. 25, Abbie R., daughter of Newman and Sarah B. Peck, of Excelsior, Wis. Three of four sons are living. Died of consumption, 1881, April 20, aged 34 years, 9 months, and 24 days.

HOLBROOK, DAVID SUMNER, son of Sumner and Lurania (Parke) Holbrook, was born in Chester, Mass., 1848, Oct. 29. Graduated, Yale College, 1872, and Theological Seminary, 1875. Ordained, Ellington, Conn., 1876, May 4; dismissed, 1880, Oct. 11. Married, 1875, Oct. 20, Caroline G., daughter of William and Sarah L. (Gorham) Moulthrop, of New Haven. One daughter. Died of consumption, in New Haven, 1881, Jan. 25, aged 32 years, 2 months, and 26 days.



HOOKE, HENRY BROWN, D. D., son of Dr. Thomas and Sarah (Brown) Hooker, was born in Rutland, Vt., 1802, Aug. 31. Castleton Academy. Graduated, Middlebury College, 1821, and Andover Theological Seminary, 1825. Ordained, evangelist, 1825, Oct. 10. Home missionary in South Carolina, one year. Installed, Lanesboro', Mass., 1827, May 2; dismissed, 1836, May 17. Installed, Falmouth, 1837, Feb. 22; dismissed, 1858, June 16. Secretary Massachusetts Home Missionary Society, 1857-73, but continued to assist in the office of the Society until 1881. Middlebury College conferred the honorary D. D. in 1857. Corporate member of the A. B. C. F. M. from 1845, and member of the Massachusetts Board of Education, 1844-51. The American Tract Society published eight tracts from his pen: Nos. 236, 291, 292, 333, 401, 414, 458, and 526. He wrote also three tracts for the American Tract Society of Boston, — A Sad Ruin, The Obscure Disciple, and Funeral of the Soul; and two Sunday-school books, — Plea for the Heathen, and Put Off and Put On. Married, 1827, May 27, Martha Vinal, daughter of Asa Webster Chickering, who died in her infancy, and she was adopted by Otis Vinal Chickering and his wife Martha. Three daughters; the two living are Mrs. William Capron, missionary in Madura, and Mrs. Arthur W. Tufts, of Roxbury. Died of heart disease, 1881, July 4, aged 78 years, 10 months, and 4 days.

HUMPHREYS, HUMPHREY, son of Richard and Catherine, was born at Dolgellau, North Wales, 1813, June 22. He became a Methodist and a preacher as early as 1833. Came to the United States in 1849, and preached at South Trenton, Steuben, Ninety-six, Cassville, and Utica, N. Y., Cambria, Wis., and St. Louis, Mo. In 1878 he became acting pastor of Congregational churches at Trenton and Holland Patent, New York. Married, 1832, Mary, daughter of Isaac and Mary Ellis, of Dolgellau. She died in Utica, 1873, June 19, mother of eight children. Married, 1875, Oct. 13, Rhoda A., daughter of William W. and Ellen Jones, of Utica. One daughter; died two months after her father. Died from the effects of an accidental fall, in Holland Patent, 1881, Feb. 19, aged 68 years, 7 months, and 27 days.

HUNT, MYRON WINSLOW, son of Phineas Rice and Abigail (Nims) Hunt, was born in Madras, India, 1846, Dec. 5. His father was the missionary printer at Madras, 1843-66, and after, in China until death. He graduated, Amherst College, 1870, and Union Theological Seminary, 1873. Ordained, Brooklyn, N. Y., 1873, June 26. Missionary of A. B. C. F. M. in China, 1873-6; home missionary, Centralia, Kan., 1878-9. Without charge, Falls City, Neb., until death. Married, 1873, May 28, Laura A., daughter of Orsamus A. and Jennet (Rice) White, of Norwalk, Ohio. Died of consumption, 1881, Aug. 10, aged 34 years, 8 months, and 5 days.

JOHNSON, JOSEPH RAWSON, son of Rev. Gordon and Betsey (Rawson) Johnson, was born in Killingly, Conn., 1806, Aug. 19. Studied at Mendon and Milford, Mass. Read theology with Rev. William Wisner, D. D., of Rochester, N. Y. Perhaps ordained by Ithaca Presbytery, 1832. Acting pastor, Newfield, N. Y. Installed, Cincinnati, N. Y., 1835, September or October; dismissed, 1838. Installed, De Ruyter, 1839, Oct. 18; dismissed, 1843, May 1. Installed, First Presbyterian Church, Williamsburg, 1843, June 13; dismissed, 1847, April; Cazenovia, 1848-50; in Connecticut, 1850-6. Acting pastor, Putnam, 1855-6; Newfield, N. Y., 1856-8; Andover, 1858; Rushford, 1859; Wading River and Geddes; Oriskany Falls, in 1861; near Ithaca,

1862-3; home missionary, in Virginia, 1864. The church in Herndon was established, and he was in charge four years. Home missionary, in California, 1873-7. Without charge, Washington, D. C., 1877-81. Married, 1832, Nov. 26, Sophia, daughter of Andrew and Cynthia (Wood) Penniman, of Mendon, Mass. Of five children, one son is living in Washington. Died of consumption, in Herndon, Va., 1881, Oct. 28, aged 75 years, 2 months, and 9 days.

JONES, DARIUS ELIOT, son of Abner, was born in Carroll, N. Y., 1815, Oct. 18. He spent twenty years or more in business in New York, and Newark, N. J. Edited the *Congregational Herald* at Chicago; then was for some time a student at Iowa College, Davenport, where he was ordained, 1858, Feb. 13. Installed, at Columbus City, 1858, Oct. 26; dismissed, (?). Installed, Newton Centre, 1861, June 2. Agent of American Bible Society, 1865-6, and of Iowa College, 1866-70, residing at Grinnell. Acting pastor, Burlington, Olivet Church, 1870-1. Without charge, Lincoln, Neb., 1872-4. Acting pastor, Wilton, Iowa, 1874-5. Residence after in Davenport, but supplying the churches in Albany and Savannah from January, 1881. Mr. Jones was an enthusiastic and skilful musician and a composer of tunes, some of which are widely used. He published, in 1852, "Temple Melodies," the first hymn and tune book which came into extensive use. In 1869 he published "Songs for the New Life." Married, 1834, Feb. 20, Dorcas Ann Letts, of Scotch Plains, N. J. She died in Berkshire, N. Y., 1856, Sept. 8, the mother of nine children. He married, 1857, May 6, Elizabeth Stiles, daughter of Eliphalet and Lucy (Brown) Briggs, of Keene, N. H. She died at Lincoln, Neb., 1873, March 12; and he married, 1874, Jan. 1, Mrs. Susan J., widow of Albert P. Sayles, of Lyons, Iowa, and daughter of Abel Fisk and Sarah Stearns (Rockwell) Jones. Died of inflammation of the bladder and kidneys, 1881, Aug. 10, aged 65 years, 9 months, and 23 days.

LEE, SAMUEL, son of Samuel and Sarah (Burnett) Lee, was born in Kensington Parish, Berlin, Conn., 1803, March 18. Graduated, Yale College, 1827, and Yale Theological Seminary, 1830. Ordained, Sherborn, Mass., 1830, Nov. 4; dismissed, 1836, April 27. Installed, New Ipswich, N. H., 1836, May 5; dismissed, 1860, Dec. 4. Without charge there until death. Published, (1) Sermon at the Funeral of Miss Clarissa Leland. 1832. (2) A More Excellent Way: Examination of a Sermon by Rev. Amos Clark. 1832, pp. 24. (3) Letter to Rev. A. Clark. 1832, pp. 28. (4) Second Letter to Same. 1833, pp. 35. (5) Dedication Sermon. 1852. (6) Eschatology. 1859. (7) Historical Discourse, Centennial of New Ipswich. 1861. (8) The Bible Regained. 1874. Married, 1834, Nov. 3, Emily, daughter of Dea. Samuel Fiske, of Natick. She had one child, and died, 1843, March 5, aged 32. He married, 1846, Jan. 14, Lydia C., daughter of Paul Wentworth, of Concord, N. H. She died, 1855, March 3, leaving four children; and he married, 1856, June 3, Mary Jane, daughter of Hon. Samuel Chandler, of Bedford, N. H., and widow of Rev. David P. Smith, of Hollis, who died, 1881, May 17. Died of paralysis, 1881, Aug. 27, aged 78 years, 5 months, and 9 days.

MEAD, HIRAM, D. D., son of Rufus and Anna (Janes) Mead, was born in Cornwall, Vt., 1827, May 10. Burr Seminary, Manchester, Vt. Graduated, Middlebury College, 1850. Teacher, Flushing, N. Y., 1850-2. Tutor, Middlebury College, 1852-4. Graduated, Andover Theological Seminary, 1857. Spent

another year at Andover. Ordained, South Hadley, Mass., 1858, Sept. 29; dismissed, 1867, Nov. 19. Installed, Nashua, N. H., 1867, Dec. 17; dismissed, 1869, Sept. 22. Professor of Sacred Rhetoric and Pastoral Theology, Oberlin, 1870, until death. Received the honorary D. D. from his Alma Mater, in 1870. Published, (1) Thanksgiving Sermon. 1861. (2) Farewell to Graduating Class, Mt. Holyoke. 1864. (3) Influence of the Masses on Literary Men: Address at Middlebury College. 1867. (4) History of Council Hall. 1874. (5) Reading: An Address before a Teachers' Association. 1875. (6) Sermon at Installation of Rev. W. E. Park. 1876. (7) Rationalism in Modern Literature: Address before Evangelical Association, Detroit. 1877. (8) A New Declaration of Faith: National Council, St. Louis. 1880. (9) The Manual of Praise for Sabbath and Social Worship. 1880. [Edited by Prof. Mead and F. B. Rice.] Married, 1858, Aug. 5, Elizabeth S. Billings, of Andover. One son and one daughter. Died of a mesenteric tumor, in Oberlin, 1881, May 18, aged 54 years and 8 days.

MONROE, BENJAMIN FRANKLIN, son of Henry and Lydia (Rouse) Monroe, was born in Otsego County, N. Y., 1810, May 11. Ordained, at Kalamazoo, Mich., 1850. Home missionary (Baptist), Cooper and Alamo, until 1855, and in Clinton County, Iowa, until 1864; again at Alamo, Mich., and in 1870 returned to Iowa, and acting pastor, Lost Nation, 1872-8. Married, 1831, Huldah, daughter of Joshua and Polly Lillie, of Pittsford, N. Y., who died, 1877, March 27. Of their five children, one son died in the war. Died of kidney disease, in Lost Nation, 1880, May 5, aged 69 years, 11 months, and 25 days.

MORRIS, HENRY, son of Dr. Asahel and Catherine (Van Ness) Morris, was born in Cambridge, N. Y., 1803, Sept. 19. Preparatory study in Cambridge. Graduated, Hamilton College, 1823; Princeton Theological Seminary, 1824-8; also, New Brunswick Theological Seminary, 1828. Acting pastor, Wapping Church, in South Windsor, Conn., 1829-32. Ordained, by Troy Presbytery, at Schaghticoke, N. Y., 1831, Feb. 23. Installed, Middle Granville, N. Y., 1832, Aug. 29; dismissed, by council, 1834, June 4, and by presbytery, Sept. 10. Installed, Orwell, Vt., 1834, Oct. 3; dismissed, 1841, Oct. 4. City missionary, at Hartford, Conn., 1841-2. Acting pastor, Burlington, 1842-3. Installed, Reformed Dutch Church, Union Village, N. Y., 1843, May 31; dismissed, 1848, Jan. 11. Acting pastor, Fort Anne, 1848-50, and Easton, 1850-5. Installed, Cuddebackville, 1855, Sept. 18; dismissed, 1862, Oct. 1. Without charge, Port Jervis, N. Y., 1862-7; and after, at Binghamton, until death. Served the Christian Commission, in North Carolina, 1863-4. Published, (1) Sermon on Temperance. (2) Modern Chiliasm. (3) Five Sermons on Baptism. Married, 1830, May 10, Caroline A., daughter of Dea. Normand and Mary (Boardman) Smith, of Hartford, Conn. Fourteen children. Died of pleurisy and nervous prostration, in Binghamton, 1881, Oct. 17, aged 78 years and 28 days.

MORTON, WILLIAM DWIGHT, son of Edward and Eliza (Frazier) Morton, was born in Brooklyn, N. Y., 1837, June 8. Jonesville Academy. Graduated, Union College, 1857. Teacher, 1857-60. Graduated, Union Theological Seminary, 1863. Ordained, Huntington, Conn., 1864, June 29; dismissed, 1869, May 4. Acting pastor, Chester, 1869, July, to 1877, April; South Cov-

entry, 1877, Sept., to 1880, Oct. Married, 1865, Aug. 15, Ella Elizabeth, daughter of Rev. Ralph and Elizabeth (Tomlinson) Perry, of Agawam, Mass. Died after eight months' illness, the result of an accident, which terminated in brain disease, in Hartford, Conn., 1881, July 8, aged 44 years and 1 month.

PENNOYER, ANDREW LEEDS, son of ——— Leeds and Sarah Pennoyer, was born in Fairfield County, Conn., 1807, Oct. 27. Student in Yale College and at Lane Theological Seminary, 1835-7. Ordained, at Quincy, Ill., 1837, April 29, and installed, Griggsville, 1839, Aug. 8; dismissed, 1840. Acting pastor of Presbyterian churches, 1840-50, at Winchester, Augusta, and Manchester. Without charge, Jacksonville, 1852-6. Acting pastor, Dallas City, 1857; La Harpe, 1860; Pontusic, Avon, 1861; Abingdon, 1864; Vermont, 1866; Viola, 1868. Without charge, Roseville, Ill., from 1869 till death. Married, 1838, Dec. 3, Ann Eliza, daughter of George W. and Eliza Wyeth, of Monongahela City, Pa., who died, 1881, April 30. Of three children, one daughter is living. Died of heart disease, 1880, Dec. 23, aged 73 years, 1 month, and 27 days.

PIERCE, GEORGE, son of George and Deborah (Knight) Pierce, was born in Marblehead, Mass., 1834, Sept. 20. Topsfield Academy. Graduated, Dartmouth College, 1860, and Andover Theological Seminary, 1863. Ordained, Central Church, Dracont, Mass., 1863, Oct. 14; dismissed, 1867, May 6. Installed, Paterson, N. J., 1867, June 4; dismissed, 1872, May 13. Installed, Milford, N. H., 1872, Oct. 29; dismissed, 1878, July 23. Installed, North Andover, Mass., 1878, Oct. 16, and died in office. Married, 1865, Sept. 20, Allie D., daughter of Moses Cook, of Laconia, N. H. She died, 1870, March 20. He married, 1875, Sept. 16, Lucy, daughter of Daniel and Elizabeth (Tucker) McGregore, of Derry. Died of peritonitis, 1881, Sept. 14, aged 46 years, 11 months, and 24 days.

PLUMMER, ISAAC WILLIAM, son of George and Nancy (Lockwood) Plummer, was born in Glastonbury, Conn., 1812, Sept. 19. Preparatory study with Rev. Joab Brace, of Newington. Graduated, Yale College, 1832, and two years a member of Yale Theological Seminary. Ordained, at Quincy, Ill., 1843, Oct. Acting pastor, Richland, 1844-5; and at Reed's Corner and LeRoy, N. Y., 1853-4: but his health did not permit him to engage long in the ministry, and most of his life was spent in his native town. Lived in Norwich, Conn., 1874-81. Married, 1856, Oct. 16, Abby Ann, daughter of Thomas and Abby T. (Stevens) Morton, of Dorchester, Mass., who died, 1874, Nov. 29. Three sons and two daughters. Died of rheumatism of the heart, in Norwich, 1881, June 28, aged 68 years, 9 months, and 9 days.

POMEROY, JEREMIAH, son of Joel and Mary (Campbell) Pomeroy, was born in Southampton, Mass., 1804, May 2. Sanderson Academy, Ashfield. Graduated, Amherst College, 1829, and Auburn Theological Seminary, 1832. Ordained, by the Genesee Consociation, 1833, Oct. 7. Home missionary, Woodhull and Jasper, N. Y., 1833-4; Cohocton, 1835. Installed, Troy, N. H., 1836, June 6; dismissed, 1844, Feb. 27. Acting pastor, Harrisville, 1845-50; Rowe, Mass., 1853-6; West Hawley, 1856-8; West Cummington, 1858-61; Readsboro', Vt., 1861-4. Without charge after, South Deerfield, Mass. Member of the New Hampshire Legislature, 1844, and of Massachusetts Constitutional Convention, 1853. Married, 1832, Oct. 28, Almira, daughter of William Mor-



ton, of Hatfield. Four children. Died of old age, 1881, Jan. 5, aged 76 years, 8 months, and 3 days.

PULSIFER, DANIEL, son of Capt. Joseph and Abigail (Willey) Pulsifer, was born in Campton, N. H., 1796, Sept. 26. Kimball Union Academy, 1817-19. Farmer, 1819-32. Studied theology with his pastor, Rev. B. P. Stone, three years. Ordained, 1833, Sept. Acting pastor, Groton and Hebron, 1835-40; Danbury, until installed there, 1844, May 16; dismissed, 1849, Dec. 31. Acting pastor, West Fairlee, Vt., 1850-3; Enfield, N. H., 1853-4; and Dorchester, 1854-5. Without charge, East Thetford, Vt., 1855-64, and at Danbury after. Married, 1819, Betsey Stevens, of Claremont. She had five children, and died, 1845, Nov. 7. He married, 1846, June 1, Mrs. Elizabeth Johnson, daughter of Henry and Sarah (Foster) Blaisdell, of Goffstown. Died of kidney disease and old age, in Danbury, 1881, Sept. 16, aged 84 years, 11 months, and 20 days.

REED, ANDREW HUNTER, son of Silas and Elinor (Hunter) Reed, was born in Oakham, Mass., 1799, Feb. 25. Graduated at Amherst College, 1826, and Andover Theological Seminary, 1829. Ordained, 1829, Sept. 24, by Boston Presbytery, with thirteen others, for home and foreign missionary service. Acting pastor, Bozrahville, Conn., 1829-34. Installed, Raymond, N. H., 1834, Nov. 13; dismissed, 1836, Oct. 26. Installed, Mason, 1836, Nov. 23; dismissed, 1839, Dec. 11. Acting pastor, Mendon, Mass., 1841-8, and without charge there until 1880, when he removed to Worcester, and later to Littleton, where he died. Married, 1832, Sept. 11, Sarah, daughter of John and Abigail (Reed) Lawrence, of Concord, who died, 1881, April 10. Two daughters are living. Died of paralysis, 1881, Dec. 4, aged 82 years, 9 months, and 7 days.

RICHARDS, SAMUEL THOMAS, son of John and Annie R. (Love) Richards, was born in Haverford, Pa., 1820, Sept. 14. Graduated, Yale College, 1846, and Yale Theological Seminary, 1849. Ordained, Simsbury, Conn., 1850, May 14, colleague with Rev. Allen McLean; dismissed, 1855, July 15. Installed, Spencerport, N. Y., 1859, July 1; dismissed, 1866, May 1. Residence after in New York city. Married, 1859, May 7, Sarah M. Cooke, of New York city. Three sons and two daughters. Died of rheumatism of the heart and kidneys. 1881, Jan. 20, aged 60 years, 4 months, and 6 days.

RICHARDSON, HENRY, son of John Barnard and Mabel (Wolcott) Richardson, was born in Springfield, Mass., 1799, Nov. 28. Bradford Academy, 1823-6. Graduated, Bangor Theological Seminary, 1829. Ordained, Sidney, Me., 1831, Nov. 23; dismissed, 1833, Sept. 20. Installed, Brownville, 1834, May 21; dismissed, 1838, Jan. 12. Acting pastor, Gilead, Me., and Shelburne, N. H., 1833, May, until installed there, 1840, June 10; dismissed, 1849, March 14. Acting pastor, Goshen, N. H., 1850, March, to 1861, Sept.; Gilead, Me., one year. Without charge there until death. Married, 1832, Sept. 3, Eunice Farley, daughter of Rev. David and Prudence (Brown) Thurston, of Winthrop. Three children. Died of rheumatism, in Gilead, 1881, March 24, aged 81 years, 3 months, and 24 days.

RIGGS, THOMAS, son of Moses and ——— (Hawkins) Riggs, was born in Oxford, Conn., 1794, May 11. Preparatory study at Litchfield. Graduated, Hamilton College, 1823, and Andover Theological Seminary, 1826. Ordained, at Bridgewater, Mass., 1826, Oct., and was a home missionary in Maine six or

eight years. Installed, Gray, 1831, June 26; dismissed, 1833, Feb. Installed, Westmoreland, N. H., 1835, Dec. 30; dismissed, 1839, June 1. Installed, West Barnstable, Mass., 1840, Oct. 28; dismissed, 1842, Aug. 22. Acting pastor, West Mendon, N. Y., 1843-4; Honeoye Falls, 1844-6; Lewis, Constable, and Warrensburg; Rootstown, Ohio. Without charge, Glenn's Falls, N. Y., from 1867 till death. Married, 1835, April 21, Waity Gray, daughter of William K. and Susanna Smith. Two children, of whom the son, Edward, graduated from the University of Vermont, and died in the war. Died of old age, 1880, July 9, aged 86 years, 1 month, and 28 days.

ROCKWOOD, SAMUEL LELAND, son of Elisha and Hannah (Leland) Rockwood, was born in Sherborn, Mass., 1810, Nov. 16. Wrentham Academy. Graduated, Amherst College, 1836, and Andover Theological Seminary, 1839. Ordained, Hanson, Mass., 1840, March 11; dismissed, 1858, Feb. 17. Installed, Pilgrim Church, North Weymouth, 1858, March 2; dismissed, 1871, Dec. 6. Acting pastor, Hanson, 1872-7. Without charge, North Weymouth, till death. Published "Signs of the Times: A Sermon." 1854. Married, 1840, March 9, Christine, daughter of James and Hannah (Sprague) Gilbert, of Mansfield. Of four children, two sons survive. Died of consumption, in North Weymouth, 1881, April 12, aged 70 years, 4 months, and 26 days.

ROOT, MARVIN, son of Nathaniel and Candace (Hammond) Root, was born in Coventry, Conn., 1802, Oct. 7. Graduated, Williams College, 1829. Yale Theological Seminary, two years. Ordained, evangelist, at Robbinston, Me., 1833, Sept. 25; was in Maine two years. Installed, South Windsor, Conn., 1836, April 29; dismissed, 1840, April 29. Missionary of Connecticut Domestic Missionary Society, Bolton, Ashford, Eastford, and Chaplin, until 1856, when he removed to Illinois. Acting pastor, Elkhorn Grove, 1858-60; Byron, 1860-2. Without charge, Elkhorn Grove, 1864-70; Lanark, 1871, until death. Married, 1834, Sept. 24, Loxea, daughter of Jonathan and Betsey (Lay) Bushnell, of Westbrook, Conn. Six children. Died of consumption, 1881, June 6, aged 78 years and 8 months.

SCOTFORD, JOHN, son of Joseph and Mary (Pocock) Scotford, was born in Whitesboro', N. Y., 1808, June 1. Education, private. Ordained, by the Methodist Episcopal Conference, in 1841, at White Pigeon, Mich. Preached, in circuits: Smithfield and Farmington, 1835-6; Hudson Mission, 1837; Palmyra, 1838; Jonesville, 1839-40; Dundee, 1841; Livingston, 1842-4; Oakville, 1845-6. Lecturer on anatomy, 1847-8. Bible agent, Washtenaw County, 1849. Became Congregationalist and home missionary, 1850. De Witt and Victor, 1850-4. Chaplain of State Prison, Jackson, 1856-7. Acting pastor, Bedford, 1857-60. Pastor, LeRoy, 1860-5; Lawrence, 1865-7. Financial agent of Olivet College, 1868. Acting pastor, Cooper, 1869-70; Neosho Falls, Kan., 1870-3; Burlingame, 1873-5; Louisville, 1875-6. Without charge, Chicago, Ill., 1877, and after at Kansas City, Mo., supplying church at Wyandotte Forest, Kan. Published, (1) The Judd Family; or, An Evening Visit, and What Came of It. 1867. [A work on Scriptural Baptism.] (2) One Fold and One Shepherd. 1877. (3) A pamphlet on Silk Raising in Kansas. Married, 1835, May 11, Hannah, daughter of William Nixon, of Southfield. She had six children, and died, 1843, April 19. He married, 1843, Oct. 19, Mrs. Mary (Skidmore) Taylor, of Unadilla, Mich., by whom he had

seven children. One son is Rev. Henry C. Scotford, of Eureka, Kan. Died of congestion of the blood and lungs, in Kansas City, 1881, Jan. 21, aged 72 years, 7 months, and 20 days.

SHEPLEY, DAVID, D. D., son of Daniel and Eunice (Blood) Shepley, was born in Solon, Me., 1804, June 1. Saco Academy. Graduated, Bowdoin College, 1825, and Andover Theological Seminary, 1828. Ordained, Yarmouth, Me., 1829, Feb. 18; dismissed, 1849, April 30. Acting pastor, Winslow, 1851, Sept., to 1862, June; and Central Church, Yarmouth, 1864-5. Without charge after; residing in Providence, R. I., 1871, Jan. Many years a trustee of the Maine Missionary Society, and its provisional secretary, 1864. Overseer of Bowdoin College and trustee after, 1867. Received the honorary D. D. from his Alma Mater in 1868. Published "Memoir of Rev. Josiah Peet," 1854; a historical manual of the First Church, Yarmouth, 1848; and "Sermon before the Maine Missionary Society," 1845. Married, 1830, May 30, Myra, daughter of Josiah and Sarah (Williams) Nott, of Saybrook, Conn. Four of six children are living. Died in Providence, 1881, Dec. 1, aged 77 years and 6 months.

SKEELE, JOHN PARKER, son of John and Charlotte (Fisher) Skeele, was born in Kennebunkport, Me., 1821, Oct. 11. Graduated, Bowdoin College, 1845, and Bangor Theological Seminary, 1850. Ordained, Hallowell, 1850, Oct. 9; dismissed, 1857, Dec. 23. Installed, Wilbraham, Mass., 1858, Nov. 30; dismissed, 1865, May 10. District Secretary A. B. C. F. M. at Hartford, Conn., 1865-70. Installed, Hatfield, Mass., 1870, May 4; dismissed, 1873, April 29. Acting pastor, East Bloomfield, N. Y., 1873, until death. Married, 1851, Feb. 9, Elizabeth, daughter of Dea. Bliss and Mary (Thurston) Blodget, of Bucksport, Me. Four children. Died of pneumonia, 1881, April 23, aged 59 years, 6 months, and 12 days.

SOULE, J. F., was of Quaker origin. Went from Ohio to Indiana, and engaged in nursery business near Terre Haute. There he became a Methodist preacher. He appears on the list of Congregational ministers in 1876, supplying the church in South Vigo, and so continued until death, of pulmonary disease, 1881, April 1, aged about 55 years. He left a widow, but had no children. Diligent inquiry has secured no more exact information.

STILES, EDMUND ROOT, son of Benjamin and Rhoda (Root) Stiles, was born in Clarksfield, Ohio, 1835, July 12. Student at Williams College; but graduated, Oberlin College, 1859, and Theological Seminary, 1863. He enlisted in the army in 1861, and spent nine months in a Southern prison. After graduating, he was in the employ of the Christian Commission. Ordained, Brighton, Ohio, 1864, Feb. 2. Acting pastor there, 1863-6; Lowell, Mich., 1866-7. Installed, Manchester, Iowa, 1870, Nov. 8; dismissed, 1877, Sept. 4. Acting pastor, Hancock, Mich., 1877, until death. Married, 1864, Dec. 29, Angelina Amelia, daughter of Nizam and Irene (Johnson) Bruce, of Laporte, O. Five of six children are living. Died of pleuro-pneumonia, in Hancock, 1881, Jan. 13, aged 45 years, 6 months, and 1 day.

STONE, HARVEY MERRILL, son of Col. John and Betsey (Huntton) Stone, was born in Cabot, Vt., 1819, Sept. 1. The family numbered ten children, and three of his brothers are Vermont ministers. Studied at the Bangor Classical School, and graduated, Bangor Theological Seminary, 1847. Ordained, Bluehill, Me., 1848, Nov. 2, having supplied the church from 1847, Sept.; dismissed,

1854, March 9. Acting pastor, Waldoboro', from that time until 1857, June 20. Installed, Gardiner, 1857, July 8; dismissed, 1860, Dec. 6. Installed, Middleboro', Mass., 1861, April 30; dismissed, 1863, March 31. Acting pastor, South Dennis, 1863-7. Installed, Laconia, N. H., 1863, Feb. 7; dismissed, 1870, Dec. 19. Installed, Rochester, 1871, May 18; dismissed, 1875, Jan. 28. Acting pastor, Miller's Falls, Mass., 1875-6; Worthington, 1876-7. Installed, Saundersville, 1877, Dec. 18, and died in office. Married, 1847, Oct. 4, Elizabeth, daughter of Sherlock and Hannah (Grosvenor) Parsons, of Orono, Me. Died of erysipelas, 1881, Oct. 21, aged 62 years, 1 month, and 20 days.

TERRY, CASSIUS MARCELLUS, son of Silas and Polly (Powers) Terry, was born in Clymer, N. Y., 1845, July 21. Graduated, Amherst College, 1867, and Union Theological Seminary, 1870. Ordained, Trinitarian Church, New Bedford, Mass., 1871, Nov. 2, after supplying the church a year; dismissed, 1872, March 1. Installed, St. Paul, Minn., 1873, June 19; dismissed, 1877, Sept. 2. Acting pastor of Presbyterian church, St. Augustine, Fla., 1877, Dec., to 1878, May; First Congregational Church, Minneapolis, 1878, June, to 1879, April; afterwards, till death, connected with the Geological Survey of Minnesota. Married, 1870, May 18, Emily, youngest daughter of President Edward and Orra (White) Hitchcock, of Amherst College. One son. Died of consumption, in Minneapolis, 1881, Aug. 18, aged 36 years and 28 days.

THAYER, WILLIAM WITHINGTON, son of William and Sarah (Whitcomb) Thayer, was born in Thetford, Vt., 1809, June 3. Thetford Academy and Bangor Classical Institute, 1832-4. Graduated, Bangor Theological Seminary, 1837. Received appointment as a missionary of the A. B. C. F. M., but failure of health prevented him from entering the field. Ordained, Orono, Me., 1839, March 21; dismissed, 1839, Oct. 9. Installed, South Hadley Canal, Mass., 1839, Dec. 4; dismissed, 1842, March 29. Home missionary in Wisconsin, 1843-4. Acting pastor, South Deerfield, Mass., 1845. Installed, Lyndon, Vt., 1846, Jan. 21; dismissed, 1852, Jan. 20. Without charge after, at St. Johnsbury, but for some years specially connected with home-missionary work in Vermont. Librarian of the Athenæum, 1870-80. Dartmouth College gave the honorary A. M. in 1860. Married, 1839, March 21, Elizabeth, daughter of Daniel Garland, of Bangor, Me., who died 1845, Jan. 21. Married, 1847, March 4, Charlotte, daughter of Hon. Ephraim and Abby (Phelps) Paddock, of St. Johnsbury, who died, 1855, June 26. Married, 1857, Sept. 4, Mrs. Almira, daughter of Dea. James and Persis (Hemphill) Taylor, of Windham, N. H., and widow of Hon. Joseph Fairbanks, of St. Johnsbury. Died of acute bronchitis, 1881, Dec. 11, aged 72 years, 6 months, and 8 days.

THOMAS, CHAUNCEY BOARDMAN, son of Alpheus and Electa (Bangs) Thomas, was born in New Salem, Mass., 1834, Sept. 7. New Salem and Amherst Academies. Graduated, Amherst College, 1855, and Andover Theological Seminary, 1860. Ordained, in Springfield Street Church, Boston, 1862, Jan. 28. Hospital chaplain, Alexandria, Va., and New Orleans, La., 1862-6. Acting pastor, Salem Church, Chicago, Ill., 1866-8; Peru, 1869-72. Without charge, Amherst, Mass., 1872-6. Acting pastor, Glover, Vt., 1876, until installed, 1878, Jan. 24, and died in office. Married, 1863, Jan. 28, Catherine, daughter of Jacob Storm, of Poughkeepsie, N. Y. One child. Died of marasmus, in Amherst, Mass., 1881, Jan. 20, aged 46 years, 4 months, and 13 days.



TRACY, CALEB BRANCH, son of Gen. David and Electa (Sheldon) Tracy, was born in New Marlboro', Mass., 1799, July 11. Stockbridge Academy. Graduated, Williams College, 1826, and Andover Theological Seminary, 1829. Ordained, at Colebrook, Conn., 1830, March 10. Acting pastor, Canaan, N. Y., 1830; Troy, 1831; Glenn's Falls, 1832. Installed, North Adams, Mass., 1832, July 10; dismissed, 1834, Feb. 27. Installed, Petersham, 1834, June 26; dismissed, 1837, Aug. 1. Installed, Boscawen, N. H., 1837, Sept. 12; dismissed, 1851, Oct. 29. Acting pastor, St. Johnsbury Centre, Vt., 1852-3; Northfield, 1853-5; Rochester, 1856-9; Jericho Centre, 1860-6; Bennington, N. H., 1866-8; Wilmot, 1868-77. Without charge, at Wilmot, and at Potter Place in Andover, until death. Published, at Boscawen, a sermon "At the Death of a Christian Woman,"—Mrs. Betsey Cogswell. Married, 1832, April 26, Jane Martin, daughter of John and Elizabeth Folsom, of Glenn's Falls, N. Y. She died, 1869, Feb. 12, aged 65. He married, 1870, July 5, Orma C., daughter of John and Betsey (Tirrill) Dudley, of West Andover, N. H. One son survives him. Died of pneumonia, in Andover, 1881, Jan. 14, aged 81 years, 6 months, and 3 days.

WALKER, GEORGE WASHINGTON, son of William and Abigail (Ensign) Walker, was born in Warsaw, N. Y., 1835, Aug. 11. Graduated, Oberlin College, 1858, and Theological Seminary, in 1865. Ordained, 1863, June 4, at Hubbards-ton, Mich., where he was acting pastor, 1863-4; Sheffield, Ohio, 1864-5; Wau-seon, 1865-9; Chagrin Falls, 1869-72. Professor of Mathematics, Atlanta University, 1872-5. Acting pastor, Guy's Mills, Pa., 1875-7, and Centre-ville, 1878-9. Without charge there after, till death. Married, 1859, Sept. 8, Emily Elizabeth, daughter of Calvin and Maria (Hill) Gilman, of Church-ville, N. Y. One son. Died of progressive paralysis, 1881, Aug. 23, aged 46 years and 12 days.

WETHRELL, ISAAC, son of Thomas and Nancy (Shaw) Wethrell, was born in Plymouth, Mass., 1806, Oct. 24. Graduated, Amherst College, 1832. Teacher, Randolph and Dracut, Mass., and in Illinois. Studied theology at New Haven. Ordained, Revere (then North Chelsea), Mass., 1849, April 25; dismissed, 1850, May 22. His health did not permit him to continue in ministerial service. Resided for some time in Lexington, and after in Boston. Married, 1834, Aug. 23, Elizabeth P., daughter of Parker Webster, of Milton, Mass. She died, 1844, March 22, and he married, 1849, May 1, Mary L., daughter of Jacob Quincy, of Portland, Me. Died of typhoid fever, in Boston, 1881, Nov. 30, aged 75 years, 1 month, and 6 days.

WHEELER, WINTHROP FAULKNER, son of Phineas and Hannah (Jones) Wheeler, was born in Acton, Mass., 1815, March 27. Warren Academy, Wo-burn. Graduated, Amherst College, 1839, and Andover Theological Seminary, 1842. Ordained, Portland, Mich., 1844, Jan. Home missionary, Ionia and Otisco, 1843-4; Grand Haven and Muskegon, 1844-5; Byron, 1845-6; West Gloucester, Mass., 1848-9. Ill-health made it necessary to abandon the ministry, and he was a farmer in Westford until death. Married, 1850, Aug. 15, Lucy, daughter of John Robbins, of Acton. She died, 1861, March 12, and he married, 1863, Nov. 26, Mary Jane, daughter of Leonard Russell, of Westford. Of three children, one is deceased. Died of consumption, 1880, June 27, aged 65 years and 3 months.

WINDSOR, JOHN WESLEY, son of Jacob Westlake and Elizabeth (Hoad)

Windsor, was born at Portsea, England, 1802, Sept. 1. Only academic education. He was a midshipman on the "Cyane," when that ship was captured by the United States ship "Constitution" ("Old Ironsides"). Studied theology with Rev. Joseph Greenwood, of Petersfield, and began preaching in 1835. Came to Dubuque, Iowa, in 1844. Ordained, at Maquoketa, Iowa, 1849, Sept. 19. Missionary, at Durango, 1846-3; Maquoketa, 1849-55; New Oregon, 1855-66; Keosauqua, 1866-8 and 1871-5; Cresco, 1868-71. Without charge after, at Batavia, Ill., until death. Married, 1827, Feb. 17, Mary Ann, daughter of William and Mary (Binstead) Hill, of Petersfield, England, who died, 1873, Nov. 17. Two sons, Revs. John H. and William Windsor, and three daughters. Died of kidney disease, 1881, Dec. 27, aged 79 years, 3 months, and 26 days.

YOUNG, SAMUEL, son of Enoch and Olive (Frisbie) Young, was born in Trenton, N. Y., 1807, Aug. 26. A common-school education. Studied theology with Rev. Mr. Eastman of Morristown, and was acting pastor there, at Chippewa Street, 1846-76, being ordained, 1849, Feb. 28. Without charge, North Hammond, until death. Married, 1835, Sept. 3, Olive, daughter of Simeon and Polly (Ingham) Gray, of Warren, Pa. Eight children. Died of scrofula consumption, in North Hammond, 1881, June 17, aged 73 years, 9 months, and 22 days.

## SUMMARIES.

### DISEASE OR CAUSE OF DEATH.

Accident, 2; Anæmia, 1; Angina Pectoris, 1; Apoplexy, 3; Ataxia, 1; Bladder, Disease of, 1; Brain, Disease of, 2,—Softening of, 1; Bright's Disease, 1; Bronchitis, 1; Consumption, 11; —Catarrhal, 1; Scrofulous, 1; Debility, General, 1; Diarrhoea, Bilious, 1; Dropsy, 2,—of Heart, 1; Drowning, 2; Dysentery, 4; Erysipelas, 2; Heart Disease, 4,—Hypertrophy of, 1; Rheumatism of, 2; Kidney Disease, 2; Liver, Disease of, 1; Lung Complaint, 2,—Congestion of, 1; Lupus and Cancer, 1; Malarial Fever, 1; Marasmus, 1; Meningitis, Cerebro-Spinal, 1; Old Age, 5; Paralysis, 5,—of Stomach, 1; Peritonitis, 1; Pleurisy, 1; Pneumonia, 4,—Pleuro-, 3; Rheumatism, 1; Tumor, Mesenteric, 1; Typhoid Fever, 2; Unknown, 4.

### TABULAR VIEW, 1875-1881.

#### I. NUMBER, AGE, AND SERVICE.

No.	Whole No. of Deaths.	Average Age.				Average Length of Service.			
1875.....	63	62	years,	8	months,	11	days.	31	years, 7 months, 7 days.
1876.....	68	66	"	5	"	26	"	35	" 8 " 14 "
1877.....	60	67	"	1	"	18	"	36	" 5 " 8 "
1878.....	56	67	"	2	"	12	"	36	" 2 " 11 "
1879.....	74	68	"	0	"	1	"	39	" 8 " 22 "
1880.....	81	67	"	3	"	5	"	33	" 2 " 7 "
1881.....	85	67	"	11	"	12	"	36	" 3 " 5 "
	487	66	"	10	"	3	"	37	" 7 " 25 "

## II. AGE, BY DECADES.

	Over 90.	81-90.	71-80.	61-70.	51-60.	41-50.	31-40.	Under 31.
1875.....	0	5	22	13	5	8	6	4
1876.....	1	11	24	15	5	7	4	1
1877.....	0	11	23	9	9	2	5	1
1878.....	0	9	18	15	3	5	6	0
1879.....	1	16	21	16	7	10	1	2
1880.....	1	8	16	32	6	8	7	3
1881.....	1	11	30	19	9	9	4	1
Total .....	4	71	154	119	44	49	33	12

## III. EDUCATION.

*Collegiate.*

	Amherst.	Bowdoin.	Brown.	Dartmouth.	Hamilton.	Harvard.	Middlebury.	Oberlin.	Union.	Vt. Univ.	Williams.	Yale.	Other.	Not.
1875.....	4	1	4	6	1	1	5	0	1	1	2	16	7	14
1876.....	9	3	3	7	1	1	12	12	12	3	3	10	5	12
1877.....	9	4	0	8	2	1	12	12	12	4	5	5	5	13
1878.....	7	2	2	4	0	3	5	1	2	1	0	7	3	17
1879.....	3	4	2	10	0	1	3	1	4	2	6	6	3	29
1880.....	5	3	3	10	1	0	0	6	3	1	9	10	5	25
1881.....	15	2	3	6	3	0	4	4	1	1	5	13	2	26
Total..	52	19	17	51	8	7	21	17	15	11	34	67	32	136

## IV. EDUCATION.

*Theological.*

	Andover.	Auburn.	Bangor.	Chicago.	Gilmanton.	Hartford.	Lane.	Oberlin.	Princeton.	Union.	West. Resve.	Yale.	Other.	Private.
1875.....	16	7	2	0	0	2	0	1	2	2	0	7	3	21
1876.....	22	2	4	0	1	2	0	1	6	12	2	6	2	18
1877.....	20	4	4	1	1	1	1	2	4	1	0	5	0	16
1878.....	21	1	12	2	0	2	0	0	0	3	1	2	3	19
1879.....	19	0	3	1	1	2	1	1	3	6	0	10	0	27
1880.....	18	2	3	1	1	7	1	11	2	4	0	12	2	17
1881.....	25	2	6	1	1	3	1	3	1	5	0	11	1	25
Total..	141	18	24	6	5	19	4	19	18	23	3	53	11	143

## V. PLACE OF BIRTH AND DEATH.

Year.	Conn.		Maine.		Mass.		N. H.		R. I.		Vt.		N. E.		N. Y.		Other States.		Gt. Brit.	Abroad.
	Birth.	Death.	Birth.	Death.	Birth.	Death.	Birth.	Death.	Birth.	Death.	Birth.	Death.	Birth.	Death.	Birth.	Death.	Birth.	Death.	Birth.	Death.
1875.....	13	12	4	2	15	12	5	4	0	0	5	1	42	31	11	5	3	27	7	0
1876.....	11	5	4	3	26	19	8	2	2	2	7	6	58	37	3	7	4	24	3	0
1877.....	8	8	5	1	13	14	10	3	0	1	8	9	44	36	6	4	8	20	12	0
1878.....	9	10	12	1	13	16	8	12	0	0	10	7	42	36	7	2	12	16	5	2
1879.....	8	10	7	5	19	14	8	7	0	12	11	4	53	42	9	10	6	21	6	1
1880.....	17	7	6	1	21	23	7	2	3	1	7	6	61	40	10	9	5	31	6	1
1881.....	15	10	2	2	23	22	7	6	1	2	10	6	58	48	11	9	7	28	9	0
Total ..	81	62	30	15	130	120	53	26	6	8	58	39	358	270	57	46	35	167	38	4

## VI. EMPLOYMENT.

	Pastors.	Acting Pastors.	Without charge.	Missionaries.	Physicians.	Evangelists.	Secretaries.	Instructors.	Others.
1875 .....	12	11	32	0	1	0	2	2	3
1876 .....	7	17	32	3	3	1	1	1	3
1877 .....	10	8	31	6	0	0	1	3	1
1878 .....	9	9	30	5	0	0	1	1	1
1879 .....	9	7	50	0	2	1	1	1	3
1880 .....	14	17	43	2	0	0	2	1	2
1881 .....	11	12	47	0	0	0	0	6	9
Total.....	72	81	265	16	6	2	8	15	22

NOTE. — Of the above, eight died before 1881, but it is hardly expedient to confuse the list and summaries by separate account. To those who are interested, the dates in each case will show the facts. There were in 1880, 86 deaths, and, as far as reported in 1881, 77 deaths.

The compiler renews his earnest request to friends and to the secretaries of the State bodies, for prompt information of the death of Congregational ministers, and for full and exact information on the model of the sketches above given. Obituary and eulogy beyond, it is impossible to use here.

HENRY A. HAZEN,  
AUBURNDALE, MASS.



## THE NATIONAL SOCIETIES.

### AMERICAN BOARD OF COMMISSIONERS FOR FOREIGN MISSIONS.

Founded in 1810.

*President.* — REV. MARK HOPKINS, D. D., LL. D., Williamstown, Mass.

*Vice-President.* — HON. WILLIAM E. DODGE, New York city.

*Corresponding Secretaries.* — REV. N. GEORGE CLARK, D. D.; REV. EDMUND K. ALDEN, D. D.; REV. JOHN O. MEANS, D. D.

*Treasurer.* — LANGDON S. WARD.

*Editor of Missionary Herald.* — REV. ELNATHAN E. STRONG.

*Publishing and Purchasing Agent.* — CHARLES HUTCHINS.

Address of the above, 1 Somerset street, Boston, Mass.

*District Secretaries.* — REV. H. C. HAYDN, D. D., 39 Bible House, New York city; REV. SIMON J. HUMPHREY, D. D., 112 West Washington street, Chicago, Ill.

OUR PRESENT FIELD, as reported in 1881, includes seventeen missions, carrying the gospel to the North American Dakota Indians, to Western Mexico, to the islands of the Pacific, to Spain and Austria, to European, Western, Central, and Eastern Turkey, to Western and Southern India, to Ceylon, to Southeastern and West Central Africa, to Southern and Northern China, and to Japan. This work includes direct evangelistic effort through missionaries and native helpers; an immense educational trust, extending from the primary school to the college and theological seminary; Sunday-school instruction; the preparation, publication, and circulation, in over twenty different languages, of books, tracts, and newspapers; assistance in the erection of buildings for churches and schools; grants in aid to feeble churches and to native home-missionary societies; the humane service of missionary physicians, sometimes in the care of large dispensaries and hospitals; also charitable ministry, continuous and varied, to the sick, the poor, and the oppressed. All these departments upon the foreign field are economically managed under one efficient and experienced administration.

OUR PRESENT FORCE, now occupying eight hundred and fourteen stations and out-stations, numbers but one hundred and fifty ordained missionaries—of whom five are physicians—and two hundred and forty-three assistant missionaries, making a total from this country of four hundred and fourteen. Our native force is more than four times this number,—a total of 1,717, of whom five hundred are native pastors and preachers.

OUR NATIVE CHURCHES, two hundred and seventy-two in number, not including those of the Hawaiian Islands, enroll 18,446 members, of which number 2,161 were received last year, and nearly 7,900 during the last four years, on confession of their faith in Christ.

OUR TRAINING AND THEOLOGICAL SCHOOLS, including station classes, fifty-one in number, are giving instruction to 1,468 young men, many of them fitting for the Christian ministry.

OUR GIRLS' SCHOOLS of the higher order, thirty-six in number, enroll over 1,400 pupils, many of them fitting to be teachers, many of them to be Christian wives and mothers, constituting the educational power of Christian homes for the next generation.

OUR COMMON SCHOOLS, seven hundred and ninety-one in number, enroll over 30,000 pupils, making a total of over 33,000 under Christian instruction.

REGULAR DONATIONS FROM THE CHURCHES, which during the past five years have averaged about \$350,000, including what was received through the woman's boards, need to advance about twenty-five per cent in order to meet the necessary appropriations. Upon these donations and upon ordinary legacies we must rely for the support of the regular work of the Board; the munificent Otis bequest having been sacredly set apart, and already very largely expended, for evangelistic and educational advance, and for new missions in Africa. May we hope for a contribution as generous as possible, not only from every church, but also from every individual who desires to be personally identified with this broad Christian work? Our main instrumental reliance for awakening and deepening missionary interest is upon pastors, sustained by their churches and Sunday schools.

MISSIONARY INTELLIGENCE. For missionary intelligence, read regularly our

monthly magazines, *The Missionary Herald*, *Life and Light*, and *Mission Dayspring*, the latter for children and Sunday schools. Sketches of missionary fields, leaflets for distribution, Sunday-school concert exercises, and missionary maps can be obtained at 1 Somerset street, Boston.

# FINANCIAL STATEMENT OF THE A.B.C.F.M., FOR THE YEAR ENDING AUG. 31, 1881.

## EXPENDITURES.

### COST OF MISSIONS.

Zulu .....	\$16,541.76
European Turkey .....	26,466.07
Western Turkey .....	61,885.79
Central Turkey .....	22,715.95
Eastern Turkey .....	38,765.10
Maratha .....	37,073.85
Madura .....	34,110.29
Ceylon .....	13,454.94
Foochow .....	13,842.43
North China .....	27,008.32
Japan .....	36,954.34
Sandwich Islands (grants to schools and former missionaries) .....	6,133.12
Micronesia .....	18,721.56
Dakota .....	13,250.56
Western Mexico .....	5,068.03
Spain .....	21,501.13
Austria .....	9,137.39
	<u>\$405,630.63</u>

### COST OF AGENCIES.

Salaries of District Secretaries, their travelling expenses, and those of Missionaries visiting the Churches, and all other expenses.....	8,541.50
---	----------

### COST OF PUBLICATIONS.

Missionary Herald (including salaries of Editor and General Agent, and 9,500 copies sent gratuitously, according to the rule of the Board, to pastors, honorary members, donors, etc.) .....	\$19,835.24
Less amount received from subscribers, \$10,473.04 and for advertisements.....	5,355.37
	<u>15,828.41</u>
	\$4,006.83
All other publications .....	<u>2,205.04</u>
	6,211.87

### COST OF ADMINISTRATION.

Department of Correspondence. ....	\$7,981.36
Treasurer's Department .....	5,341.00
New York city .....	2,533.82
Miscellaneous Items, including care of "Missionary Rooms," repairs, coal, gas, postage, stationery, copying and printing, library, anniversary at Boston, honorary members' certificates, etc. ....	<u>2,710.74</u>
	18,566.92
	<u>\$438,950.92</u>
Balance for which the Board was in debt Sept. 1, 1880.....	14,322.47
Total .....	<u>\$453,273.39</u>

## RECEIPTS.

Donations, as acknowledged in the Missionary Herald .....	\$349,424.74
Legacies, .....	92,268.27
Interest on General Permanent Fund .....	7,410.28
Cash from the U. S. Government for education of Indians...	<u>2,110.81</u>
	\$451,214.10
Balance for which the Board was in debt Aug. 31, 1881. ....	<u>2,059.29</u>
	\$453,273.39

Expenditures from the Otis Legacy, viz.:—

For Mission Enlargement in the

	For Evangelistic Work.	For Education.	
Zulu Mission .....	\$2,873.00	\$2,050.00	\$4,923.00
European Turkey .....	12,142.00	6,666.00	18,808 00
Western Turkey .....	17,964.00	40,355.00	58,319.00
Central Turkey .....	14,210.00	3,882.00	17,392.00
Eastern Turkey .....	7,766 00	2,789.00	10,555.00
Maratha .....	3,615 00	5,732.00	9,447.00
Madura .....	3,605.00	2,839.00	6,444.00
Ceylon .....	1,351.00	2,000.00	3,351.00
Foochow .....	3,341.00		3,341 00
North China .....	39,285.00	6,166.00	45,451.00
Japan .....	1,225.00	8,475.00	9,700.00
Sandwich Islands .....	4,250.00	2,500.00	6,750.00
Micronesia .....	2,000 00	1,600.00	3,600.00
Dakota .....	2,900.00	3,875 00	6,775.00
Spain .....		1,200.00	1,200.00
Austria .....	2,000.00	2,164.00	4,164.00
	\$118,527.00	\$91,693.00	\$210,220.00

For new Missions,

West Central Africa, Bihé Mission .....	\$21,223.16
Southeastern Africa, Umzila's Land .....	8,587.90

29,811.06

Total .....

\$240,031.06

Received from the Legacy of Asa Otis .....

\$211,056.65

Received from the Income of the same during the year .....

28,974.41

\$240,031.06

#### SUMMARY.

Total Expenditures of the year .....

\$693,304.45

Total Receipts of the year .....

691,245.16

Deficit .....

\$2,059.29

Appraised value of securities of legacy of Asa Otis now held .....

\$502,448.50

#### AMERICAN COLLEGE AND EDUCATION SOCIETY.

FORMED by the union, in 1874, of the "American Education Society" and the "Society for the Promotion of Collegiate and Theological Education." The American Education Society was organized and received its charter from Massachusetts in the year 1816. The College Society, as the other organization was popularly called, was formed in 1843. It was for years a voluntary association without a charter. In 1872 it received a charter also from the State of Massachusetts. These two organizations were brought together under a new charter from the same State, in May, 1874.

OFFICERS, 1880-81 (Office, No. 10 Congregational House, Boston, Mass.).

*President.*—Office vacant by recent death of CHARLES BENEDICT, Waterbury, Conn.

*Vice-Presidents.*—Rev. ISAAC P. LANGWORTHY, D. D., Boston, and SAMUEL HOLMES, New York city.

*Secretary.*—Rev. INCREASE N. TARBOX, D. D., Boston.

*Treasurer.*—JAMES M. GORDON, Boston.

*Assistant Treasurer.*—Rev. A. H. CLAPP, D. D., Bible House, New York.

Income for the year ending April 30, 1881, \$256,168.53. Of this \$160,000 came from Mrs. Stone, of Malden, for Western colleges. Of the whole income, \$229,851.37 was contributed for colleges and paid to them. The sum of \$18,580 was paid to students fitting for the ministry. The balance was for current expenses.

In both departments the Society has had a large agency in the formation of society throughout the great West. The men who were pioneers in the work of preaching the gospel in the new settlements, and in the founding of churches and schools, were largely educated by this Society. The colleges which are now among the foremost in these Western fields were largely built up by the same agency.

The whole number of young men assisted by the Society in their studies for the ministry since 1816 is 6,892. The institutions at the West which have been assisted by the Society since 1843 are the following, viz.: Western Reserve, Illinois, Wabash, and Marietta Colleges, and Lane Theological Seminary. These five are the institutions which the Society took under its care at the beginning, in 1843. Those which have since been received on the list are Knox, Beloit, Thayer, Wittenberg, Oberlin, and Berea Colleges, the College of California, Pacific University, Olivet, Ripon, Iowa, Carleton, Doane, Drury, Washburn, and Colorado Colleges, and Pacific Theological Seminary.

The ten last named are still upon the Society's list.

The number of young men now receiving assistance from the Society is 269.

At the time when the Education Society began its work of helping young men into the Christian ministry in the year 1816, the condition of things in this country was very peculiar. The great movement of emigration toward the West was setting in with strength. The American Board had been organized a few years before, and the cause of Foreign Missions was taking strong hold upon the churches. But "the laborers were few." Ever since the close of the Revolutionary war, the churches had been in a confused and preoccupied state, and the number of men coming forward for the work of the ministry was alarmingly small. It was in such a state of things that this Society began its enterprise. Through the aid thus afforded, and through the impulses thus imparted, a host of living preachers was raised up to go with the moving colonies out into the fields of the West, or to go far hence to the Gentiles, to proclaim the Gospel of salvation through Jesus Christ. A work of inestimable importance for the Christianizing and civilizing of our own land was accomplished by this instrumentality. The ministers raised up by this Society became to a large extent the pioneers in the way of founding churches, schools, colleges throughout all those Western fields, while in foreign lands half the missionaries laboring under the care of the American Board had been brought forward in the same way.

#### FORM OF REQUEST.

I do hereby give and bequeath to the "AMERICAN COLLEGE AND EDUCATION SOCIETY" the sum of — dollars, to be paid within — months after my decease, and to be applied to the uses and purposes of that Society.

 Thirty dollars constitutes an Honorary Membership.

#### RECEIPTS AND PAYMENTS A. C. AND ED. SOC., YEAR ENDING APRIL 30, 1881.

RECEIPTS.			
Donations ..	\$244,703.86		
Special donations .....	1,200.00	\$245,903.86	
Legacies .....		5,200.00	\$251,103.86
Income Scholarship Fund .....			5,064.67
			\$256,168.53
Balance of debt April 30, 1881 .....			216.34
EXPENDITURES.			
PAYMENTS: Appropriations to Students .....			\$18,580.00
Grants to Colleges:			
Pacific Theological Seminary .....		\$510.00	
Pacific University .....		2,428.87	
Doane College .....		8,425.09	
Washburn College .....		10,785.00	
Colorado College .....		11,190.28	
Iowa College .....		22,500.00	
Carleton College .....		28,609.42	
Ripon College .....		29,130.00	
Olivet College .....		33,627.60	
Drury College .....		82,645.11	229,851.37
Payments by special request:			
Central Turkey College .....		500.00	
American Congregational Union .....		150.00	
American Missionary Association .....		350.00	
Oberlin College .....		200.00	1,200.00
Deferred donations .....			1,158.06
Carried forward .....			\$250,789.37



<i>Brought forward</i> .....	\$250,789.37
EXPENSES: Salary of Secretary, \$3,000.00. Less income of Secretary Fund, \$639 .....	\$2,361.00
Salary of Treasurer.....	1,000.00
Travelling Expenses of Secretary .....	110.63
Rent, heating room and tax .....	605.98
Rent of box and Postage, \$45.16; Insurance, \$12.50 .....	57.66
Anniversary expense, \$8.70; Printing and Advertising, \$63.62, .....	72.32
Printing Annual Report, Labor and postage.....	258.14
Care of office, \$7.90; Furniture and Stationery, \$22.....	29.90
	<u>4,495.63</u>
	\$255,285.00
Debt April 30, 1880.....	<u>1,099.87</u>
	<u>\$256,384.87</u>

## PERMANENT FUNDS.

[The items of investment are given in full in the Annual Report of 1881.]

Scholarship Fund.....	\$71,718.75
Secretary Fund.....	11,781.28
	<u>\$83,500.03</u>
Total of Permanent Funds.....	\$83,500.03
Income of Scholarship Fund for the year ending April 30, 1881 .....	5,064.67
“ “ Secretary Fund .....	639.00

## THE AMERICAN CONGREGATIONAL ASSOCIATION

Was organized May 25, 1853, at Boston, and received its charter from the Massachusetts Legislature, April 12, 1854. Its present officers, in part, are:—

SAMUEL D. WARREN, Boston, *President*.

RUFUS S. FROST, Boston, *Chairman of Board of Directors*.

SAMUEL T. SNOW, Boston, *Treasurer*.

REV. ISAAC P. LANGWORTHY, D. D., Boston, *Corresponding Secretary and Librarian*.

REV. DANIEL P. NOYES, Wilmington, Mass., *Recording Secretary*.

MISS MARY E. STONE, Boston, *Assistant Librarian*.

The object of this Association is “to establish and perpetuate the religious history and literature of New England, and for the erection of a suitable building for the accommodation of the same, and for the use of charitable societies; also to do such acts as may promote the interest of Congregational churches,” etc.

Its library is intended for reference, having as its specialties everything published by the Pilgrims and Puritans, and their predecessors, contemporaries, and successors, which states or illustrates the principles and polity of Congregationalism, its history, its doctrine, its influence, and indeed the same things in regard to every denomination; thus everything ecclesiastical,—theology, controversy, results of councils, sermons, church manuals, minutes of religious bodies, *every one*: Year-Books, and all such like; also all local histories, county, State, and United States histories, genealogies, centennial, ordination, funeral, and all historical sermons, all commentaries on the Scriptures, every biography, national, State, and municipal statistics, printed reports of all kinds, catalogues, obituary records, and inaugurals of all our literary institutions, together with any manuscripts, autographs, or mementos which relate to the objects above named.

On the 20th of May, 1881, the library had 28,135 books—6,133 of which were duplicates—and over 125,000 pamphlets, including duplicates, secured almost exclusively by gifts, as there has never been a dollar appropriated from the building fund with which to buy a book, nor can there be until the present onerous debt is greatly reduced. Duplicates furnish a basis for exchanges, for which the Librarian has large facilities, and of which he avails himself to the uttermost; and in this way he can assure all kindly disposed persons that they can send him no printed pamphlet or book that he cannot make useful here.

The Library has now more of the early publications of our country and of the mother country which illustrate the principles and relate the deeds of our first settlers than any other public library in the United States; but it is still lacking very much of this sort that is scattered here and there, essentially useless where it is, but would be invaluable here; also much more of the later and contemporaneous issues of the same general character found in every parish and town more or less. Now, let these be collected and sent here by some good friend in each church, as a few have already done.

The Congregational House is a four-story granite structure, one hundred and three feet on Beacon street, and ninety-three feet on Somerset street, having stores on lower floors on Beacon street, and rooms above for the A. B. C. F. M., the Woman's Board, the American College and Education Society, American Missionary Association, City Missionary Society, Woman's Home Missionary Society, Massachusetts Home Missionary Society, American Peace Society, the *Congregationalist*, etc. The fire-proof library room is in a connected building; accessible, light, pleasant, safe, and has capacity for more than 100,000 volumes.

The great WANT of this Association is the hearty sympathy and co-operation of every Congregationalist, expressed in "one fair contribution" from each of the more than 2,307 Congregational churches that have not made it; the gift of at least one dollar from every member, to be made a life member of the Association; the gift of the twenties, fifties, hundreds, and thousands from the more highly favored; testamentary gifts, if not earlier bestowed. Then this great property would be disencumbered, and all our strictly benevolent societies would be forever free from rent, thus insuring a good dividend to the cause of Christ upon every benefaction.

Let all remittances and communications be addressed to

ISAAC P. LANGWORTHY, *Cor. Secretary*, Boston, Mass.

### THE AMERICAN CONGREGATIONAL UNION.

Incorporated, New York, June 11, 1853.

*President.* — Rev. EDWIN B. WEBB, D. D., Boston, Mass.

*Corresponding Secretary.* — Rev. L. HENRY COBB, D. D., 59 Bible House, New York city.

*Treasurer.* — N. A. CALKINS, 59 Bible House, New York city.

The American Congregational Union has for its chief end the aiding of feeble churches in the erection of houses of worship. It pays last bills, and in such a way as to stimulate the churches themselves to do their utmost. By its Trust Mortgage system it protects all grants from loss should the aided churches fail.

The Union has aided, or is aiding, in the erection of 1,231 Congregational sanctuaries, or nearly one half of all that now exist in the nation. Of this whole number, ninety-eight are in New England, one hundred and thirteen in the Middle States, and the rest are scattered throughout the great West. The fifty-seven grants made during the first half of the present fiscal year are located in eighteen different States and Territories, — Dakota taking the lead, — as follows: Arizona, Arkansas, California, Dakota Territory, Illinois, Indiana, Iowa, Kansas, Michigan, Minnesota, Missouri, Nebraska, Oregon, Pennsylvania, Texas, Utah, and Washington Territory. A majority of these churches have been organized inside of one year; and many of them are at important points, and are from five to one hundred and fifty miles from any other church edifice.

It has come to be a conceded fact that no church is established on a permanently assured basis that has not a house of worship. And yet very many of the Home Missionary churches in the great West are to-day houseless. This is true even in such States as Kansas and Nebraska. These houseless churches should build soon, and yet they cannot build without help from abroad. Their greatest need, say Home Missionary Superintendents, is sanctuaries, and homes for missionaries. As a rule, churches grow stronger from the time when they build; and the dedication of their houses of worship increases their strength every way.

Never has the demand for church building been anything like so great as it is now; and this partly because a fresh impulse has been given to Home Missionary enterprise in the new West, and partly because Home Missionaries, State Superintendents, and Home Missionary churches have come to realize that without sanctuaries the best work cannot be done.

The Congregational Union cannot do its work of saving Home Missionary churches, and very much of Home Missionary money and labor, from failure, with a less sum than \$100,000 per annum. That amount must be spent in church building, or the work of organizing churches and supporting missionaries will have to diminish rather than increase.

And besides, there are now eight or ten great strategic centres where it would be gross neglect of duty not to establish churches. Yet this cannot be done to the best advantage unless sanctuaries are built from the start; and because of the high price of land and other things, they must have each from \$1,500 to \$3,000 to insure success. The Union ought to be in a condition to take up such cases, and it must do it, and the means must be provided.

To secure this, let each church put the Congregational Union prominently on its list of benevolent contributions; and as the society has no agents to plead its cause, will not pastors see to it that their churches make up annually their quota of the \$100,000? and as so many do nothing, let those who see its importance do all the more.

While the building of houses of worship has taken the lead, most decidedly, as it should, the charter of the Union provides for, and recent appeals demand aid in building homes for the missionaries. In many cases it is impossible for the missionary to hire a house of any kind; he must buy or build. Where houses can be rented, they are uniformly very high. This additional cost of living necessitates an additional appropriation by the Home Missionary Society. Aid in building parsonages is therefore the plainest matter of missionary economy. A house costing \$500 to \$1,000 rents for \$15 to \$30 a month. By a simple loan plan this matter could be easily arranged. The Union will wait for funds for parsonages before beginning to build.

# SUMMARY OF TREASURER'S REPORT A. C. U., FOR THE YEAR ENDING APRIL 30, 1881.

*American Congregational Union in Account with N. A. CALKINS, Treasurer.*

1881.

*Cr.*

May 1. By Balance in Treasury May 1, 1880.....		\$11,633.95
Receipts from Contributions .....	\$36,134.35	
"    "    Legacies.....	3,036.71	
"    "    Sale of church property.....	4,129.70	
"    "    Grants refunded.....	350.00	
"    "    Rent of church property and interest....	72.64	
Total receipts for the year.....		43,723.40
Total available resources .....		\$55,357.35

1881.

*Dr.*

May 1. To Appropriations paid to aid in building houses of worship for Congregational Churches as follows:—		
Two churches in Colorado.....	\$1,493.95	
Three churches in Dakota Territory .....	716.97	
One church in Indiana.....	357.00	
Two churches in Illinois.....	450.00	
Two churches in Indian Territory.....	300.00	
Three churches in Iowa.....	1,053.00	
Seven churches in Kansas.....	3,078.00	
Five churches in Michigan .....	2,474.00	
Five churches in Minnesota.....	2,221.00	
Two churches in Missouri.....	698.00	
Eight churches in Nebraska.....	3,203.60	
One church in New Jersey.....	595.00	
One church in New Mexico.....	500.00	
One church in Vermont.....	1,751.00	
One church in Washington Territory.....	360.00	
Four churches in Wisconsin.....	2,211.00	
Total paid forty-eight churches .....		\$21,462.52
Amount paid salary Secretary.....	\$3,000.00	
"    "    Clerk.....	1,200.00	
"    "    Office expenses.....	741.70	
Printing Annual Reports, Circulars and Blanks.....	237.03	
Publication of quarterly Receipts.....	51.40	
One page in Home Missionary.....	200.00	
Amount paid for Postage, Stationery, and Life-Member's Certificates.....	239.43	
Insurance on Church property.....	5.00	
Legal Fees.....	115.00	
Note against Hubbard Estate .....	135.00	
Anniversary expenses in New York and Boston.....	13.20	
Total expenses.....		6,303.51
Appropriations to sixty-five churches.....	\$23,308.00	
Balances unpledged in Treasury May 1, 1881.....	4,283.32	
		27,591.32
		\$55,357.35

## THE AMERICAN HOME MISSIONARY SOCIETY,

INCORPORATED under the laws of the State of New York, was organized in New York city, May 10, 1826.

## OFFICERS.

*President.*—REV. THEODORE D. WOOLSEY, D. D., LL. D.

*Secretaries for Correspondence.*—REV. DAVID B. COE, D. D., REV. HENRY M. STORRS, D. D.

*Assistant Secretary.*—REV. WALTER M. BARROWS.

*Treasurer.*—REV. ALEXANDER H. CLAPP, D. D. Office, 34 Bible House, New York.

*Missionary Secretary.*—————.

Superintendents and General Missionaries directly overseeing and forwarding the Society's work in the Western and Southwestern States and Territories:—

REV. LUMAN P. ROSE, Indianapolis, Ind.

REV. J. H. HARWOOD, D. D.,

St. Louis, Mo.

REV. LEROY WARREN, Lansing, Mich.

REV. FRANKLIN B. DOE, Ripon, Wis.

REV. EPHRAIM ADAMS, Waterloo, Ia.

REV. M. W. MONTGOMERY,

Minneapolis, Minn.

REV. SYLVESTER D. STORRS,

Topeka, Kan.

REV. CHAS. W. MERRILL,

Omaha, Neb.

REV. STEWART SHELDON,

Yankton, Dak.

REV. ADDISON BLANCHARD,

Denver, Col.

REV. JAMES H. WARREN, D. D.,

San Francisco, Cal.

REV. GEORGE H. ATKINSON, D. D.,

Portland, Oregon.

The Secretaries of its nine Auxiliaries are:—

Maine Missionary Society ..... Rev. JONATHAN E. ADAMS, Bangor.

New Hampshire Home Missionary Society.... Rev. EDWARD H. GREELEY, Concord.

Vermont Domestic Missionary Society..... Rev. CHARLES S. SMITH, Montpelier.

Massachusetts Home Missionary Society..... Rev. JOSEPH B. CLARK, Boston.

Rhode Island Home Miss. Society..... Rev. JEREMIAH TAYLOR, D. D., Providence.

Connecticut Home Missionary Society..... Rev. WILLIAM H. MOORE, Hartford.

New York Home Missionary Society..... Rev. CHAS. C. CREEGAN, Syracuse.

Ohio Home Missionary Society ..... Rev. JOSIAH STRONG, Hudson.

Illinois Home Missionary Society..... Rev. JAMES TOMPKINS, Chicago.

THE HOME MISSIONARY, a monthly magazine, published by the Society, at sixty cents a year, including postage, gives a running account of the progress of the work in all parts of the country, largely from the pens of the superintendents and missionaries personally engaged in it. An Annual Report sums up the results of the year.

THE LEAFLET, a monthly tract, price five dollars a hundred for the year, is devoted to the Sunday-school department of the Society's work.

For nearly fifty-six years the Society has been organizing churches, mainly in the West, and aiding in the support of their ministers till those churches are able to assume the whole expense. Its missionaries have from the first organized Sunday schools, provided proper teachers for them, and by watchful oversight have secured their permanence and highest usefulness. The Society now also raises and disburses money for supplying these missionary Sunday schools with libraries and other helps.

In connection with the labor of its missionaries, 4,153 churches have been organized, and 2,120 have come to self-support. It has collected and disbursed in cash nearly \$9,031,000, and in clothing, books, and other supplies, largely the offerings of Christian women, more than \$1,296,000; in all, \$10,327,000. The additions to the churches have been 303,290. Schools, academies, and colleges in nearly every Western State are among the direct fruits of the work.

The number of missionaries employed in its fifty-fifth year (1880-81) was 1,032, more than 650 of them in States and Territories west of New York. They preached regularly in 2,653 stations, and at frequent intervals in many hundreds more. The number of Sunday-school and Bible-class scholars was about 100,000. The additions to the churches were 5,922—2,962 of them on profession of faith. One hundred and thirty-one churches were organized, and sixty-seven came to self-support. Last year's receipts were, in cash, \$290,953.72; in supplies, \$57,988: in all, \$348,942.

At least \$350,000 in cash are needed this year to sustain the missionaries now in the field. To take up only such new work as the providence and Spirit of God imperatively call upon the Society to assume at once, \$50,000 more are imperatively required. In the first eight months of this fifty-sixth year, about fifty men have been sent to new fields at the front, where they are most needed, but where their support involves heavy outlay by the Society. For securing the means essential to the carrying on of this great work the Society depends, under God, on the zealous co-operation of the pastors and members of the Congregational churches of the land.



## FINANCIAL STATEMENT, AMERICAN HOME MISSIONARY SOCIETY.

## RECEIPTS DURING THE YEAR ENDING MARCH 31, 1881.

From Auxiliaries, Congregations, and other sources .....	\$230,707.70	
From Legacies .....	56,493.66	
For the Sunday-school Department .....	3,752.36	
Total amount of Treasury Cash Receipts .....	\$290,953.72	
Balance from last year's account .....	20,412.14	
Cash resources for the year .....		\$311,365.86
Additional Receipts: from Ladies' Societies and Individuals, money, family supplies, books, etc. ....	61,000.00	
Total Receipts of all kinds, within the year .....	\$351,953.72	

## PAYMENTS DURING THE YEAR ENDING MARCH 31, 1881.

## MISSIONARY AGENCIES.

1. <i>Missionary Service</i> —			
Salaries and expenses of missionaries — local, general, and superintending — in twenty-seven States and Territories, viz.: New York, New Jersey, Pennsylvania, Virginia, West Virginia, Florida, Texas, Indian Territory, Kentucky, Ohio, Indiana, Missouri, Michigan, Wisconsin, Iowa, Minnesota, Kansas, Nebraska, Dakota, Colorado, New Mexico, Utah, Nevada, Arizona, California, Oregon, and Washing- ton Territory .....	\$168,617.27		
Procuring and distributing family supplies, books, etc. (not included in salary or treasury receipts, estimated this year at not less than \$61,000 in value) .....	350 68		
Sunday schools (\$3,823.46 appropriated) .....	4,861.39		
Expended by Auxiliaries — viz., Maine, New Hampshire, Vermont, Massachusetts, Rhode Island, Connecticut, and Illinois — within their respective States .....	83,530.74		
	\$257,360.18		
2. <i>Publications</i> —			
Paper and printing of "The Home Missionary," 23,000 copies monthly, including copies due without charge to Auxiliaries, Life Directors, etc., and of "The Sunday-school Leaflet," 31,100 copies monthly .....	\$5,981.12		
Distribution of — postage, express, and mailing .....	1,354.77		
Annual Report, 1,000 copies; Abstract of same, 3,500 copies — paper, printing, and distribution .....	644.88		
Annual Sermon — paper, printing, and distribution .....	323.40		
Clerical services in this department .....	240 00		
	\$8,544 17	\$265,904.35	
3. <i>Administration</i> —			
Services of the Cor. Secretaries and the Treasurer .....	\$10,625.00		
Clerical services in department of Correspondence .....	1,675.38		
“ “ “ the Treasury .....	1,825.01		
Travelling expenses .....	107.35		
		14,232.74	
4. <i>Miscellaneous Charges</i> —			
Rent, heating, and care of Missionary Rooms .....	\$1,946.63		
Safe, for office .....	200.00		
Postage, revenue stamps, and telegrams .....	377.84		
Freight, cartage, boxes, wrapping-paper, and twine .....	43.64		
Stationery, maps, and books .....	213.45		
Binding "Home Missionary," Reports, and Correspondence .....	24.10		
Copying letters, mail books, and preparing documents .....	207.50		
Commissions, drafts, circulars, notices, blanks .....	157.05		
Certificates: paper, writing, and postage .....	197.40		
Legal services, collecting legacies, etc. ....	693.61		
Anniversary Meetings .....	53.93		
		4,115.15	

Discount and loss on uncurrent and mutilated money.....	\$20.48	
Refunded, paid into Treasury by mistake of donors.....	141.50	
		\$161.98
Total amount of payments.....		\$284,414.22
Balance to new account toward meeting appropriations already made (amounting to \$56,719.88).....		26,951.64
		\$311,365.86
Additional cash and supplies, disbursed by direction of donors, \$61,000.00		

## AMERICAN MISSIONARY ASSOCIATION.

Organized Sept. 3, 1846.

*President.* — W. M. B. WASHBURN, Greenfield, Mass.*Corresponding Secretary.* — Rev. MICHAEL E. STRIEBY, D. D., 56 Reade Street, New York city.*Treasurer.* — H. W. HUBBARD, 56 Reade Street, New York city.*District Secretaries.* — Rev. CHARLES L. WOODWORTH, 21 Congregational House, Boston; Rev. G. D. PIKE, D. D., New York city; Rev. JAMES POWELL, 112 West Washington street, Chicago.

## AIM AND WORK.

To preach the gospel to the poor. It originated in a sympathy with the almost friendless slaves. Since emancipation it has devoted its main efforts to preparing the FREEDMEN for their duties as citizens and Christians in America, and as missionaries in Africa. As closely related to this, it seeks to benefit the caste-persecuted CHINESE in America, and to co-operate with the government in its humane and Christian policy toward the INDIANS. It has also missions in AFRICA.

## STATISTICS.

CHURCHES: *In the South.* — In District of Columbia, 1; Virginia, 1; North Carolina, 6; South Carolina, 2; Georgia, 13; Kentucky, 7; Tennessee, 4; Alabama, 14; Kansas, 1; Arkansas, 1; Louisiana, 18; Mississippi, 4; Texas, 6. *Africa*, 3. *Among the Indians*, 1. Total, 82.

INSTITUTIONS FOUNDED, FOSTERED, OR SUSTAINED IN THE SOUTH. — *Chartered*: Hampton, Va.; Berea, Ky.; Talladega, Ala.; Atlanta, Ga.; Nashville, Tenn.; Toulaloo, Miss.; New Orleans, La.; and Austin, Texas, — 8. *Graded or Normal Schools*: at Wilmington, N. C.; Charleston, Greenwood, S. C.; Savannah, Macon, Atlanta, Ga.; Montgomery, Mobile, Athens, Selma, Ala.; Memphis, Tenn., — 11. *Other Schools*, 35. Total, 54.

TEACHERS, MISSIONARIES, AND ASSISTANTS. — Among the Freedmen, 319; among the Chinese, 28; among the Indians, 9; in Africa, 13. Total, 369. STUDENTS. — In Theology, 104; Law, 20; in College Course, 91; in other studies, 8,884. Total, 9,108. Scholars taught by former pupils of our schools, estimated at 150,000. INDIANS under the care of the Association, 13,000.

## MAGAZINE.

The *American Missionary* is published monthly, at fifty cents a year, but will be sent gratuitously, if desired, to the Missionaries of the Association; to Life Members; to all clergymen who take up collections for the Association; to Superintendents of Sabbath schools; to college libraries; to Theological Seminaries; to Societies of Inquiry on Missions; and to every donor who does not prefer to take it as a subscriber, and contributes in a year not less than five dollars.

## WANTS.

An increase of funds to support missionaries and teachers, build chapels and school-houses, aid students in courses of education; and supplies of every kind for the multitudes of poor and needy. Cash or supplies can be sent as below:—

NEW YORK — H. W. Hubbard, Esq., Treasurer, 56 Reade street.

BOSTON — Rev. C. L. Woodworth, Dist. Sec., Room 21, Congregational House.

CHICAGO — Rev. Jas. Powell, Dist. Sec., 112 West Washington street.

## FORM OF A REQUEST.

"I BEQUEATH to my executor (or executors) the sum of — dollars in trust, to pay the same in — days after my decease to the person who, when the same is payable, shall act as Treasurer of the 'American Missionary Association,' of New York city, to be applied, under the direction of the Executive Committee of the Association, to its charitable uses and purposes."

The will should be attested by three witnesses [in some States three are required, in other States only two], who should write against their names, their places of residence [if in cities, their street and number]. The following form of attestation will answer for every State in the Union: "Signed, sealed, published, and declared by the said [A B] as his last will and testament, in presence of us, who, at the request of the said A B, and in his presence, and in the presence of each other, have herunto subscribed our names as witnesses." In some States it is required that the will should be made at least two months before the death of the testator.

## TREASURER'S REPORT A. M. A., YEAR ENDING SEPT. 30, 1881.

*Expenditures:*

<i>The South</i> , including churches, pastors, schools, colleges, normal schools, teachers, in D. C., Va., N. C., S. C., Geo., Ala., Miss., Tenn., La., Ky., Ark., Texas, Kan. [all given in minute detail in report 1881] .....		\$174,379.29
Salary of Field Superintendent .....	\$2,500.00	
Travelling Expenses, Postage, Stationery, Telegrams, etc., of Field Superintendent .....	764.91	
		3,264.91
Rents, Insurance, Petty Expenses, Freight, Cartage .....		2,596.56
Specials unassigned to Stations .....		512.50
Tillotson C. and N. Institute Building Fund .....		5,645.71
		<u>\$186,398.97</u>

*Chinese:*

Salaries of Superintendent and Teachers .....	\$6,074.00	
Rents of Schools and Mission Homes, General Expenses ...	1,784.50	
Payment on Property .....	1,000.00	
		<u>8,858.50</u>

*Indians:*

Missionary, Teachers and Student Aid .....		1,703.24
--	--	----------

*Foreign Missions:*

<i>Mendi Mission:</i>		
Salaries of Superintendent, Missionaries and Native Helpers .....	\$5,482.61	
Support of Pupils .....	580.80	
Wages paid Laborers ...	1,120.92	
H. M. Ladd: Trip of Inspection .....	1,034.42	
General Expenses .....	3,969.11	
		<u>12,187.86</u>
<i>Jamaica Mission:</i>		
Support of Aged Missionary .....		250.00

*Publication Account:*

American Missionary (23,000 Monthly) and mailing, \$7,478.43		
Editor .....	150.00	
	<u>\$7,628.43</u>	
Less Amount received for advertising .....	551.80	
		<u>\$7,076.63</u>
Annual Reports (1,500 copies) .....	383.13	
Circulars .....	219.52	
Life Certificates .....	92.90	
Clerk Hire .....	839.50	
Postage .....	148.47	
Paper, Twine, etc. ....	34.89	
		<u>8,795.04</u>

*Cost of Collecting Funds :***BOSTON OFFICE.**

Rev. C. L. Woodworth, District Secretary.....	\$2,500.00	
“ “ “ Travelling Expenses....	347.96	
“ L. Grout, Agent.....	900.00	
“ “ Travelling Expenses....	390.52	
Clerk Hire.....	507.00	
Rent.....	600.00	
Printing, Postage, Stationery, etc.....	431.60	
Anniversary Meeting Expenses.....	38.83	
		<u>\$5,715.91</u>

**CHICAGO OFFICE.**

Rev. James Powell, District Secretary.....	\$2,500.00	
“ “ Travelling Expenses.....	682.35	
Clerk Hire.....	120.24	
Postage, Stationery, Printing, etc.....	210.50	
		<u>3,513.09</u>

**MIDDLE DISTRICT.**

Rev. G. D. Pike, District Secretary.....	\$2,500.00	
“ “ Travelling Expenses.....	323.00	
Clerk Hire.....	53.00	
Circulars, Postage, and Sundries.....	77.50	
		<u>2,953.50</u>

\$12,182.50

*Cost of Administration :*

Rev. M. E. Strieby, Corresponding Secretary.....	\$3,500.00	
Clerk Hire.....	720.00	
Clerk for Southern Correspondence.....	1,000.00	
H. W. Hubbard, Treasurer.....	2,500.00	
Clerk Hire.....	1,008.00	
Rent.....	1,200.00	
Stationery and Printing.....	406.68	
Furniture and Repairs.....	296.86	
Janitor.....	320.50	
Expressage, Telegrams, Cartage, Fuel, etc.....	419.52	
Postage.....	396.23	
Travelling Expenses.....	175.90	
		<u>11,943.89</u>

*Miscellaneous :*

Wills and Estates.....	\$251.32	
Annual Meeting.....	335.51	
Annuityants' Balance.....	679.90	
Travelling Expenses of Cor. Sec. as Delegate to England, and other services abroad.....	473.43	
		<u>1,740.16</u>
		<u>\$244,060.16</u>
Balance on hand Sept. 30, 1881.....		518.80
		<u>\$244,578.96</u>

**RECEIPTS.**

From Churches, Sabbath Schools, Missionary Societies, and individuals.....	\$159,035.21	
From Estates and Legacies.....	46,710.34	
“ Income, Sundry Funds.....	7,495.65	
“ Tuition and Public Funds.....	21,449.92	
“ Sale of Property.....	2,250.00	
“ Rents.....	1,208.40	
		<u>\$238,149.52</u>
From Donations for Tillotson C. and N. Institute Building, Austin, Texas.....		5,645.71
		<u>\$243,795.23</u>
Balance on hand, Sept. 30, 1880.....		783.73
		<u>\$244,578.96</u>



## CONGREGATIONAL PUBLISHING SOCIETY.

Headquarters, Congregational House, Boston.

*Secretary*, Rev. M. BLAKE, D. D.  
*S. S. Secretary*, Rev. A. E. DUNNING.

*Business Agent*, G. P. SMITH.  
*Treasurer*, E. LAWRENCE BARNARD.

## MANAGERS.

J. RUSSELL BRADFORD, Esq.  
 Rev. A. H. QUINT, D. D.  
 Rev. M. BLAKE, D. D.  
 Rev. E. B. WEBB, D. D.  
 Rev. A. MCKENZIE, D. D.  
 Rev. J. W. WELLMAN, D. D.  
 Rev. S. E. HERRICK, D. D.

Rev. C. B. RICE.  
 Rev. B. F. HAMILTON.  
 Rev. J. O. MEANS, D. D.  
 Rev. J. T. DURYEA, D. D.  
 WM. H. WARDWELL.  
 Rev. G. M. BOYNTON.  
 BARN A. SNOW.

**ITS CHARACTER AND AIM.**—It is the Sunday-School and Publishing Society established by Congregational churches to aid their work.

It aims: First, To provide and furnish to pastors, teachers, and Sunday schools, aids to the study of the Bible, and all needful Sunday-school literature. Second, To systematize and give direction to Sunday-school movements, to increase enthusiasm among the churches in this important work, and to direct their charities toward establishing Sunday schools, and providing weak ones with such equipments as shall enable them to be efficient. Third, To provide and prepare general religious reading, and to distribute books and tracts among the destitute. Fourth, To set forth the history and explain the principles and polity of Congregational churches.

**BUSINESS DEPARTMENT.**—The Society publishes Sunday-school lesson-helps of four different grades: for teachers, senior, intermediate, and primary scholars. It issues two periodicals weekly, and other literature of different kinds, for Sunday schools. Careful examination of Sunday-school books, as fast as they are issued by different publishers, is made by a competent committee, and reports of results are printed. Valuable books and tracts on general religious subjects, as well as on matters of special interest to Congregationalists, are issued annually. Orders for any books, by whomsoever published, are promptly filled at the lowest rates.

The property of the business department consists mainly of about \$35,000 worth of plates, stock, and fixtures. It is in no sense a private enterprise. Its gains, after the payment of expenses, are the property of the churches, held in trust by the Board of Managers. It is in great need of a working capital, such as has been provided for the publishing houses of other denominations. The demands of Sunday schools, especially, make it imperatively necessary for the prosperity of Congregational churches that their Publishing House should be provided with a working capital sufficient to publish literature that will equip our Sunday schools with what they need for successful work. The Managers have felt compelled to issue urgent appeals for a fund of \$50,000, to be used as a business capital.

**THE BENEVOLENT DEPARTMENT** is entirely distinct from the business department. The latter is self-sustaining, though unable to do the work which, with a sufficient capital, it might do for good. If properly equipped, it would be able to do much benevolent work from the profits of business. By advice of the National Council, the Society has appointed a Sunday-school Secretary, to further the interests of the Sunday-school work as mentioned above. It has also, acting under the same advice, after conference with the A. H. M. S., resumed the work of aiding missionary Sunday schools, in which it has been engaged from its origin till the year 1876. It aided, during the year 1881, about 250 schools, mostly in the West and South. These schools have been mainly connected with the churches under the care of the A. H. M. S., the A. M. A., the New West Education Commission, and other benevolent Societies. This department sends books to Home Missionaries, furnishes religious reading for seamen, for hospitals, for City Missionaries to distribute among the poor, and for other charitable organizations. It is the peculiar province of this Society to furnish literature for these purposes. From newly formed schools at the West, from colored schools in the South, come urgent requests for libraries, charts, lesson-helps, papers, etc. No other source of help is open to them for these things. They will soon be the churches, and their present teaching will determine the spiritual type of those churches.

All benevolent contributions are used by the benevolent department for the charitable work here described. More and larger gifts are greatly needed. Contributions for this department may be sent to E. Lawrence Barnard, Treasurer. Correspondence concerning the business department should be directed to Geo. P. Smith; concerning the Sunday-school benevolent department, to Rev. A. E. Dunning.

## TREASURER'S REPORT C. P. S., APRIL 30, 1881.

## BUSINESS DEPARTMENT.

*Receipts.*

From cash sales for the year.....	\$30,793.67	
“ “ collected for goods sold on credit.....	36,529.65	
“ “ for rent desk .....	100.00	
“ “ for Sunday School Secretary.....	361.20	
	<u>\$67,784.52</u>	
Cash on hand May 1, 1880 .....	7,389.68	\$75,174.20

*Expenditures.*

For Printing Books, Binding, Copyrights, Stereotyping, Editorial and Literary Work, Secretary, Agent, Assistants, and general business expenses, per Agent's Report .....	\$70,434.65	
Cash, April 30, 1881 .....	4,739.55	\$75,174.20
	<u>\$75,174.20</u>	
Total sales for year, Cash and Credit .....		\$84,196.65
Assets as shown by Agent's Report.....	\$53,384.22	
Liabilities “ “ .....	20,699.58	
Net assets, or capital stock .....	\$32,684.64	
“ “ last year.....	34,373.94	
Loss .....	<u>\$1,689.30</u>	

## BENEVOLENT DEPARTMENT.

Amount standing to credit of this department last year.....	\$5,000.00	
Legacy, Peter Smith, Andover .....	500.00	\$5,500.00
Receipts from Churches, Sabbath Schools, and individuals...	\$2,407.68	
Receipts from Interest on Benevolent Fund .....	250.00	
	<u>\$2,657.68</u>	
Grants — Excess of donations over receipts last year.....	\$68.13	
Grants during the year.....	2,434.20	
	<u>2,502.33</u>	
Excess, Receipts over grants .....		\$155.35

## TOTAL PROPERTY OF SOCIETY, APRIL 30, 1881.

Business Department, as per Agent's Report .....	\$32,684.64	
Benevolent Department, Permanent Fund, as above.....	5,500.00	
	<u>\$38,184.64</u>	
Total property last year, per report .....		\$39,373.94

## ASSETS AND LIABILITIES, APRIL 30, 1881.

*Assets.*

Sheet Stock.....	\$4,490.25	
Bound Stock.....	10,036.77	
Miscellaneous Stock .....	4,515.68	
Stereotype Plates .....	9,619.21	
Wood Cuts and Engravings .....	5,387.08	
Store Fixtures .....	1,075.00	
	<u>\$35,123.99</u>	
Amount due the Society on account .....	13,520.68	
Cash on hand .....	4,739.55	
	<u>\$53,384.22</u>	

*Liabilities.*

Notes payable .....	\$1,907.67	
Outstanding Bills .....	13,791.91	
Amount due the Benevolent Department.....	5,000.00	
	<u>20,699.58</u>	
	<u>\$32,684.64</u>	

## THE NEW WEST EDUCATION COMMISSION.

Incorporated Nov. 3, 1879.

*President.* — Rev. FREDERICK A. NOBLE, D. D.*Vice-President.* — Rev. SIMEON GILBERT.*Treasurer.* — Col. CHARLES G. HAMMOND.*General Secretary.* — Rev. CHAS. R. BLISS, 112 West Washington st., Chicago, Ill.*Recording Secretary.* — Rev. G. S. F. SAVAGE, D. D.

The Commission has now under its charge five incorporated academies and eleven other schools, thirty-one teachers, and over one thousand pupils.

Three of its academies are in New Mexico, one is in Southern Colorado, and one in Salt Lake City. All its other schools are in Utah, where are the largest number of its scholars, among whom are many Mormons.

It assists both in providing school buildings and in sustaining teachers.

Its schools are decidedly Christian. The rate of its receipts and expenditures during its first two school years will be not far from \$25,000 yearly.

## THE WOMAN'S BOARD OF MISSIONS.

[Embracing territory east of Ohio. Office, 1 Congregational House, Boston.]

*President.* — Mrs. ALBERT BOWKER.*Corresponding Secretaries* — Miss ELLEN CARRUTH, Mrs. G. B. PUTNAM, Mrs. J. A. HASKELL.*Recording Secretary.* — Mrs. J. A. COPP, Chelsea, Mass.*Assistant Recording Secretary.* — Mrs. S. BRAINERD PRATT.*Home Secretary.* — Miss ABBIE B. CHILD.*Treasurer.* — Mrs. BENJ. E. BATES. *Assistant Treasurer.* — Miss EMMA CARRUTH.*Auditor.* — J. A. FELT. (All of Boston except as above.)

**FOREIGN WORK.** — This Board has under its care in the foreign field, eighty-nine missionaries and assistant missionaries, who superintend the work among women in its various departments, and sixty-seven Bible-readers, who go from house to house to read and teach the Scriptures; the number of women reached by nine of these in the city of Madras, India, alone is estimated at more than twenty thousand. The Board also supports twenty-seven boarding and high schools, besides the female department of Armenia College, and five homes for higher education, containing in all over one thousand pupils; and one hundred and fourteen village and day schools, with between two and three thousand pupils.

**HOME DEPARTMENT OF WORK.** — In this country there are connected with the Board twenty branch societies, each comprising not less than twenty auxiliaries and five conference associations, including a less number of societies. In these larger organizations there are between nine hundred and one thousand auxiliaries and more than six hundred mission circles among children and young people, making a total of over fifteen hundred organizations. The receipts for the year 1881, including a legacy of \$20,000, were \$119,958.56.

## WOMAN'S BOARD OF MISSIONS OF THE INTERIOR.

[Embracing territory from Ohio to the Rocky Mountains. Headquarters at No. 75 Madison street, Chicago.]

*President.* — Mrs. MOSES SMITH, Detroit, Michigan.*Secretaries.* — Mrs. E. W. BLATCHFORD, Chicago; Miss MARY E. GREENE, Chicago; Mrs. G. B. WILLCOX, Chicago; Mrs. GEO. H. HULL, Englewood, Illinois.*Treasurer.* — Miss M. D. WINGATE, 75 Madison Street, Chicago, Illinois.*Auditor.* — Rev. G. S. F. SAVAGE, Chicago.

## WOMAN'S BOARD OF MISSIONS OF THE PACIFIC.

[Embracing territory west of the Rocky Mountains. Office, San Francisco.]

*President.* — Mrs. J. R. McLEAN.*Vice-Presidents.* — Mrs. T. R. NOBLE, Mrs. W. IJAMS, Mrs. E. P. BAKER, Mrs. S. E. HENSHAW, Mrs. W. C. POND.*Home Secretaries.* — Mrs. E. A. WARREN, Mrs. K. M. FOX.*Foreign Secretaries.* — Mrs. H. E. JEWETT, Mrs. S. SMITH.*Treasurer.* — Mrs. R. E. COLE. *Auditor.* — E. P. FLINT.

**OUR AUXILIARIES.**—We have over twenty-five so-called auxiliaries of older ladies, and about twenty of young people. Some of them can hardly be called “auxiliaries” in the strict sense of the term, because their funds are divided among other benevolent objects. But we have nearly fifty organizations which are interested in this work—fifty tributaries, very small though many of them are, to the treasury of our Board. Our work is especially dependent upon the faithful collecting of the mites—“the fragments, that nothing be lost.”

Our appropriations for the past year were as follows: Mexico, for Mrs. Watkins, which includes her salary and school expenses, \$1,000; for the Broosa School-Building Fund, in accordance with our pledges, \$1,000; Miss Starkweather’s salary, in part, the remainder being provided for at the East, \$300. Total, \$2,300.

---

### THE WOMAN’S HOME MISSIONARY ASSOCIATION.

Organized in Boston, Feb. 26, 1880; incorporated in March, 1881.

*President.*—Mrs. J. W. DANIELSON, Providence.

*Home Secretary.*—Miss NATHALIE LORD.

*Cor. Secretaries.*—Miss M. M. TORLIFF, Miss L. W. BLISS, Boston.

*Treasurer.*—Mrs. H. M. MOORE, East Somerville.

Office, No. 20 Congregational House, Boston.

The purpose of the Association is to enlist all the women of the Congregational churches in prayer and efforts for home missions, to acquire and diffuse the information needed, and to collect money and other gifts, by contributions, bequests, and otherwise, for the support of women as home missionaries and teachers, for the aid of home-missionary families, and for the promotion of the spiritual and temporal welfare of those among whom they labor, especially the women and children.

The Association supports five teachers in Utah and New Mexico, and six missionaries among the colored people and poor whites of the South. A former missionary is employed to present the cause of the Association to the churches.

*The Work at Home*, a monthly record of the Woman’s Home Missionary Association, contains letters of interest from those who are at work in the West and South. Price, 25 cents a year.

The receipts for the financial year ending Oct. 15, 1881, were (\$6,402.15) six thousand four hundred and two dollars and fifteen cents.

---

### ANNUAL MEETINGS OF THE NATIONAL SOCIETIES, 1882.

**AMERICAN BOARD OF COMMISSIONERS FOR FOREIGN MISSIONS.**—Portland, Maine, Tuesday, October 3, at 3 o’clock, P. M.

**AMERICAN COLLEGE AND EDUCATION SOCIETY.**—Congregational House, Boston, Mass., Tuesday, May 30, at 3 o’clock, P. M.

**AMERICAN CONGREGATIONAL ASSOCIATION.**—Congregational House, Boston, Mass., Tuesday, May 30, at 12 o’clock, M.

**AMERICAN CONGREGATIONAL UNION.**—Bible House, New York city, second Thursday in May.

**AMERICAN HOME MISSIONARY SOCIETY.**—New York city, Wednesday, May 10, at 4 o’clock P. M.

**AMERICAN MISSIONARY ASSOCIATION.**—Cleveland, Ohio, in October or November, date to be determined by Executive Committee.

**CONGREGATIONAL PUBLISHING SOCIETY.**—Congregational House, Boston, Mass., Tuesday, May 30, at 9 o’clock, A. M.

**NEW WEST EDUCATION COMMISSION.**—Chicago, Ill., in June, day to be fixed by Directors.

**WOMAN’S BOARD OF MISSIONS.**—Boston, Mass., in January, Wednesday next following the week of prayer.

**WOMAN’S BOARD OF MISSIONS OF THE INTERIOR.**—Not reported.

**WOMAN’S BOARD OF MISSIONS OF THE PACIFIC.**—Not reported.

**WOMAN’S HOME MISSIONARY ASSOCIATION.**—Place to be designated by Directors, “last Wednesday in October.”



## THE THEOLOGICAL SEMINARIES.

ANDOVER THEOLOGICAL SEMINARY, ANDOVER, MASS.

Opened for service, September 28, 1808.

### FACULTY.

- Rev. JOHN L. TAYLOR, D. D., Professor Emeritus of Theology and Homiletics in the Special Course.  
 Rev. AUSTIN PHELPS, D. D., Professor Emeritus of Sacred Rhetoric.  
 Rev. JOHN P. GULLIVER, D. D., Stone Professor of the Relations of Christianity to the Secular Sciences.  
 Rev. EGBERT C. SMYTH, D. D., Brown Professor of Ecclesiastical History.  
 Rev. J. HENRY THAYER, D. D., Associate Professor of Sacred Literature.  
 Rev. CHARLES M. MEAD, D. D., Hitchcock Professor of the Hebrew Language and Literature.  
 Rev. WILLIAM J. TUCKER, D. D., Bartlet Professor of Sacred Rhetoric, and Lecturer on Pastoral Theology.  
 Rev. J. WESLEY CHURCHILL, A. M., Jones Professor of Elocution.  
 — — —, Smith Professor of Theology and Homiletics in the Special Course.  
 — — —, Abbot Professor of Christian Theology.  
 Rev. WILLIAM L. ROPES, A. M., Librarian.

### LECTURERS.

#### *To the Advanced Class.*

- Rev. Prof. GEORGE T. LADD, D. D., Lecturer on the Inspiration of the Scriptures.  
 Prof. M. STUART PHELPS, PH. D., Lecturer on Modern Psychology as affecting Christian Theory and Practice.  
 Rev. ALBERT E. DUNNING, A. M., Lecturer on Sunday-School Work.  
 Rev. Prof. G. FREDERICK WRIGHT, A. M., Lecturer on the Method of Investigation in Physical Science.

#### *In the Undergraduate Course.*

- Pres. SAMUEL C. BARTLETT, D. D., LL. D., Hyde Lecturer on Foreign Missions.  
 Rev. Prof. GEORGE T. LADD, D. D., Southworth Lecturer on Congregationalism.  
 Rev. DANIEL T. FISKE, D. D., Lecturer on Systematic Theology.  
 Rev. JOSEPH T. DURYEA, D. D., Lecturer on the Theology of the Old Testament.  
 Rev. ALEXANDER MCKENZIE, D. D., Lect'r on the Theology of the New Testament.

The annual period of study is divided into three terms. The last term of the present Seminary year will commence on Monday, March 20, and continue till the Anniversary, Thursday, June 15, to be followed by a vacation of twelve weeks. The first term of the next Seminary year will begin on Thursday, September 7. The Lectures to all the classes begin promptly; it is therefore important that all the students should be present at the beginning of the Seminary year.

In addition to the regular instruction, courses of lectures are delivered by eminent clergymen on subjects of special importance in ministerial education. Familiar addresses are also given every year on practical questions relating to pastoral life by clergymen and others, invited by the students.

A Fourth Year has been established for advanced study. All the departments are represented in the instruction of this year, special attention being given to the higher and more difficult questions — whether philosophical, critical, or more immediately practical — which are engaging the attention of Christian scholars, pastors, and teachers. One aim of the year is the promotion of productive work on the part of students. The required lectures, therefore, are fewer than in the preceding years, and special facilities are afforded for private research and study. Provision will be made for a system of scholarships and fellowships. Admission to this course is by vote of the Faculty.

The Library now numbers more than 39,000 volumes, is constantly increased, and is open every week-day for the examination and drawing of books. The accession of the library of the late Professor Niedner, of Berlin, has proved to be of exceptional value. The Museum comprises a cabinet of minerals, objects relating to missionary life and work, a monumental slab from Nimroud, a relief model of Jerusalem, and a large and choice collection of Palestinian birds, animals, flowers, coins, inscriptions, photographs, etc. A well-furnished Gymnasium is open to the use of the students.

For information respecting Conditions of Membership, Course of Study, the Fourth Year, Expenses, and Beneficiary Aid, see Catalogue, which may be obtained by application to Prof. Egbert C. Smyth, President of the Faculty.

## BANGOR THEOLOGICAL SEMINARY, BANGOR, ME.

This institution was chartered by the Legislature of Massachusetts in February, 1814, and was opened for students in October, 1816. It has been in constant service since, and has graduated several hundred pastors, missionaries, teachers, editors, and college presidents and professors.

## FACULTY OF INSTRUCTION.

*President and Professor Emeritus.* — [Rev. ENOCH POND, D. D.; died Jan. 21, 1882.]

*Ecclesiastical History.* — Rev. LEVI L. PAINE, D. D.

*Sacred Rhetoric.* — Rev. JOHN S. SEWALL, D. D.

*Systematic Theology.* — Rev. LEWIS F. STEARNS, D. D.

*Sacred Literature.* — Rev. CHARLES J. H. ROPES, A. M.

*New Testament Greek.* — Rev. FRANCIS B. DENIO, A. M.

**TERMS OF ADMISSION.** — Bangor Seminary is open to all denominations of Christians. Candidates for admission must produce testimony of their church membership, and of their collegiate education. If they have not pursued a college course, they will be examined, and must exhibit mental training and attainments sufficient, in the judgment of the Faculty, to warrant their entering upon a course of theological study. Those whose age or circumstances forbid the pursuit of the complete course of study may, at the discretion of the Faculty, be admitted to the studies of the Middle year, and continue their course with the full privileges of the Seminary.

**COURSE OF STUDY.** — *Junior Year*, Hebrew Grammar, Principles of Interpretation, Exegesis of the Hebrew and Greek Scriptures; New Testament Greek; Introductory Philosophy, with text-book and lectures; Essays, and Lectures on Style and English Literature.

*Middle Year*, Systematic Theology; Ancient Church History; Exegetical studies continued; New Testament Greek continued; Vocal Culture and Oratory.

*Senior Year*, Mediæval and Modern Church History; Homiletics; Pastoral Theology and Church Polity; Exegetical studies continued; New Testament Greek continued.

The department of New Testament Greek has been added to the usual course in order to supplement the department of Exegesis by grammatical and lexical study of the language of the New Testament. It has been established not only for the benefit of those who have had a classical training, but also to provide instruction for those who enter the shorter course with only a rudimentary knowledge of the Greek.

**SPECIAL LECTURES.** — A course of practical addresses on pastoral subjects has been arranged for, and will be given during the current year by pastors selected for that service.

**PREACHING.** — As it is believed to be conducive to the best professional training to combine practice with theory, students are encouraged during the Senior year to preach as opportunity offers, and so far as they may without interfering with their Seminary duties. They usually take a license to preach at the close of the Middle year; and during the vacation are employed as missionaries of the Maine Missionary Society. Through the remainder of their course they are frequently called upon to supply vacant churches, or missionary outposts.

**POST-GRADUATE SCHOLARSHIP.** — A Scholarship of one thousand dollars has recently been given to Bowdoin College for the purpose of aiding any student who, after graduating at the Seminary, desires to take a post-graduate year at the College.

**EXPENSES.** — Each student is charged two dollars a year for incidental expenses. There is no other charge for tuition, room, furniture, library, or any privilege of the Seminary. The dormitory has been thoroughly repaired and refitted. The rooms are carpeted and furnished. The Washburn fund and some other funds were given expressly to aid members of the Seminary. The income of these funds will be distributed to those students whose circumstances require it, and will amount to about half the expense of board.

**LIBRARY.** — The Seminary has an excellent library, numbering between fifteen and sixteen thousand volumes, specially selected to meet the wants of the students. There is a permanent library fund of ten thousand dollars, with the income of which constant additions are made of the latest and most valuable literature.

The next Anniversary will occur on Wednesday, June 7, 1882.

The next Seminary year will open on Thursday, Sept. 14, 1882.

For catalogues or for admission address

JOHN S. SEWALL, *Secretary.*

## CHICAGO THEOLOGICAL SEMINARY, CHICAGO, ILL.

Opened for service, October, 1858.

## FACULTY.

REV. FRANKLIN W. FISK, D. D., Wisconsin Professor of Sacred Rhetoric.

REV. JAMES T. HYDE, D. D., Iowa Professor of New Testament Literature and Interpretation.

REV. GEORGE N. BOARDMAN, D. D., Illinois Professor of Systematic Theology.

REV. SAMUEL IVES CURTISS, D. D., New England Professor of Old Testament Literature and Interpretation.

REV. G. BUCKINGHAM WILLCOX, D. D., Stone Professor of Pastoral Theology and Special Studies.

REV. HUGH McDONALD SCOTT, PH. D., Sweetzer and Michigan Professor of Ecclesiastical History.

EDWARD M. BOOTH, A. M., Instructor in Elocution.

REV. S. IVES CURTISS, D. D., Librarian.

**TERMS OF ADMISSION.**—The Seminary is open to students of all denominations. Candidates for admission to the regular course must be of good moral character, and must have received a collegiate education, or an equivalent preparation for theological studies. Students from other theological seminaries may be admitted, and applicants to advanced standing.

**TERMS AND VACATIONS.**—The next term of study will begin on Wednesday, Sept. 13, 1882, and continue till the last Thursday in April, when will follow a vacation of four months, to be devoted by the students to reading on assigned topics, and to missionary or other remunerative labor.

**SEMINARY GROUNDS AND BUILDINGS.**—The Seminary grounds front Union Park, in the West Division of the city. The location is pleasant and healthful, removed from the busier parts of the city, and yet connected with the centre of business by several lines of city railway. The Seminary buildings—Keyes Hall and Carpenter Hall—are arranged according to approved models (each study having two bedrooms attached), and accommodate about eighty students.

**COURSE OF STUDY.**—The Junior Year has four exercises a week in Greek, four in Hebrew, one in Theology, one in History, one in Homiletics, and one in Elocution. The Middle Year has four exercises a week in Theology, two in History, two in Hebrew, one in Greek, one in Homiletics, and one in Elocution. The Senior Year has three exercises a week in Homiletics, two in Theology, two in History, two in Hebrew, one in Greek, and one in Pastoral Theology, with private lessons in Elocution. The "Special Course" in the first year has Rhetoric, Logic, Moral Philosophy, and English Composition, with constant Bible exposition. It includes the entire instruction given by the Seminary, except in Hebrew and Greek. Those who wish to pursue post-graduate or advanced studies, or the study of works in German, or of the Chaldee, Syriac, or Arabic languages, are offered special assistance.

**EXAMINATIONS.**—In each year there are two public examinations, oral and written, of all the classes,—the first during the week before the twenty-first day of December, and the second during the week before the Anniversary in April.

Alumni Institute and Triennial Convention will be held this year on Anniversary week, April 24-27.

**LIBRARY.**—The Seminary Library consists at present of about fifty-five hundred volumes, mainly works of standard value. The students also have access to the large public library of the city.

**EXPENSES.**—No charges are made for instruction, the rent of rooms, or for the use of the Library and Reading-room. Suites of rooms have been furnished throughout by churches or individuals, whose names they bear. The only necessary expenses of the students are for board, fuel, gas, text-books, the care of rooms, washing, and for such especial damages as the property of the Seminary may suffer at their hands. Board can be had in private families in the neighborhood of the Seminary at about three dollars a week.

**PECUNIARY AID.**—From the American Education Society, supplemented by the Western Education Society and the Scholarship funds of the Seminary, a total of one hundred and fifty dollars a week during term time; additional aid in clothing is furnished, when needed, by Ladies' Benevolent Societies; medical attendance without charge in case of illness; and such sums as may be received for preaching or teaching.

Application for admission or catalogues may be made to either Professor, or to Rev. G. S. F. Savage, Secy. and Treas., 112 West Washington St., Chicago, Ill.



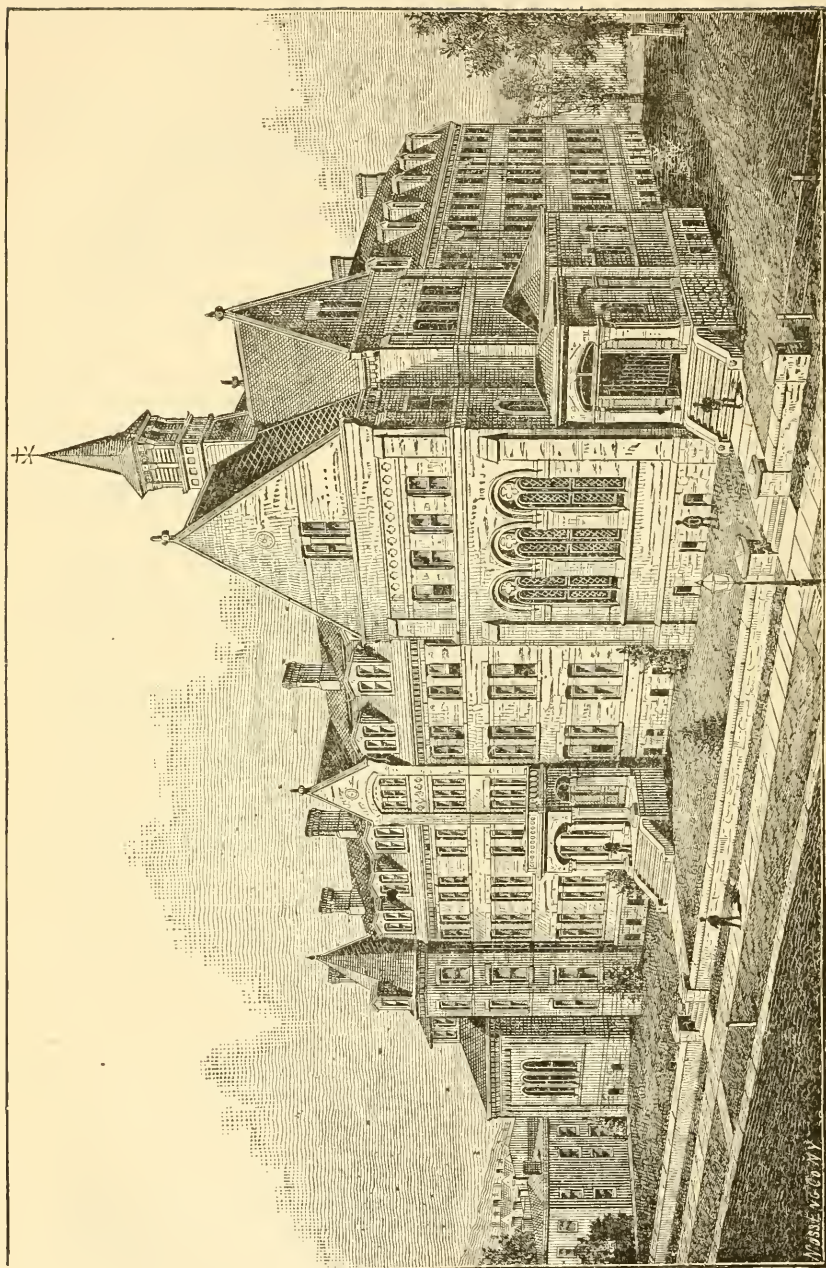

HOSMER HALL, HARTFORD, CONN.

W. S. W. & CO. N.Y.



## HARTFORD THEOLOGICAL SEMINARY, HARTFORD, CT.

Opened for service in 1834.

## FACULTY.

Rev. WILLIAM THOMPSON, D. D., Professor Emeritus of the Hebrew Language and Literature, and Dean of the Faculty.

Rev. MATTHEW B. RIDDLE, D. D., Hosmer Professor of New Testament Exegesis.

Rev. WILLIAM S. KARR, D. D., Riley Professor of Christian Theology.

Rev. CHESTER D. HARTRANFT, D. D., Waldo Professor of Biblical and Ecclesiastical History.

Rev. LLEWELLYN PRATT, D. D., Professor of Practical Theology.

Rev. EDWIN C. BISSELL, D. D., Nettleton Professor of the Hebrew Language and Literature.

HENRY H. KELSEY, A. M., Instructor in Voice Building and Elocution.

WILLIAM W. SLEEPER, A. B., Instructor in Music.

Rev. WILLIAM M. TAYLOR, D. D.; Rev. JULIUS H. SEELYE, D. D., LL. D.; Rev. P. A.

CHADBOURNE, D. D., LL. D.; Rev. SELAH MERRILL, D. D.; and Rev. SAMUEL C.

BARTLETT, D. D., LL. D., Recent Lecturers on the Carew Foundation.

Prof. CHESTER D. HARTRANFT, D. D., Librarian.

HENRY H. KELSEY, A. M., Assistant Librarian.

By its organization the Seminary is closely allied to the churches through the Pastoral Union, which annually elects the Trustees.

The plan of instruction is so arranged as to make the study of the Bible the chief feature of the entire course. The patrons, guardians, and teachers of the Institution are persuaded that an exegetical and experimental knowledge of the Divine Word should be sought first of all by candidates for the gospel ministry. They also believe that scholarly investigation, controlled and tempered by the spirit of truth, justifies unfaltering adherence to the doctrinal system set forth in the accredited formularies of New England Congregationalism. The effort is made to bring the several departments into such relations as shall give both scientific and vital unity to the course of instruction.

It is the aim of each Professor to strengthen, on the part of the students, the habit of personal investigation. Daily drills bring teachers and pupils into such close relations as favor mental activity and appropriate criticism, the purpose being to train as well as to teach, to illustrate correct methods while their results are presented.

**TERMS OF ADMISSION.** — Candidates for admission are expected to produce evidence that they are members of some Christian church, and that they have graduated at some college, or have made such literary acquisitions as, in the opinion of the Faculty, are an equivalent preparation for theological studies. They will be examined in reference to their personal piety and their motives in seeking the ministry.

Besides lectures on Congregationalism, Moot Councils are held, from time to time, for the purpose of making the student familiar with the principles and usages of our Church Polity.

**EXPENSES.** — No charge is made for tuition, room rent, or the use of the library. The rooms are supplied with necessary articles of furniture.

Arrangements for board, at a common table, are made by the Trustees.

The average cost of board has been \$3.50 a week. To defray this expense several scholarships have been endowed. Further assistance will be furnished towards defraying this expense, in proportion to the necessities of each student, at the discretion of the Faculty. Fuel and lights may be estimated at from \$10 to \$15 the year for each room. In addition, the American Education Society renders aid to the amount of from \$75 to \$100 annually. Students who are licensed have occasional opportunities to preach for compensation.

**CALENDAR.** — There is but one term of study in the year, which begins on the second Thursday of September, and closes on the second Thursday of May. Students have opportunity in the long vacation to engage in some form of Christian activity, from which they may derive religious advantages and practical knowledge, as well as pecuniary benefit.

Persons desiring to join the Seminary are invited to address Prof. WILLIAM THOMPSON, D. D., Dean of the Faculty, from whom they will receive any needed additional information.

## DEPARTMENT OF THEOLOGY IN OBERLIN COLLEGE,

OBERLIN, OHIO.

Opened for service in 1835.

## FACULTY.

- Rev. JAMES H. FAIRCHILD, D. D., President, Finney Professor of Theology and Moral Philosophy.  
 Rev. JOHN MORGAN, D. D., Professor Emeritus of New-Testament Literature and Biblical Theology.  
 Rev. JUDSON SMITH, D. D., Professor of Ecclesiastical History and Positive Institutions.  
 Rev. WILLIAM G. BALLANTINE, Professor of Old-Testament Language and Literature.  
 Rev. G. FREDERICK WRIGHT, Professor of New-Testament Language and Literature.  
 Rev. ALBERT H. CURRIER, Holbrook Professor of Sacred Rhetoric and Pastoral Theology.  
 Rev. WILLIAM B. CHAMBERLAIN, Instructor in Elocution.  
 Rev. A. HASTINGS ROSS, Special Lecturer on Church Polity.

The Department of Theology is open for the admission of students of every denomination. Applicants must furnish satisfactory evidence of Christian character. A full collegiate education is regarded as furnishing a normal preparation for the course in Theology. Those who are not graduates of reputable colleges are required to furnish evidence of culture, in all essential points, fully equivalent to that which is given by a college course, and are admitted only upon careful examination in the ordinary collegiate branches. Upon the satisfactory completion of the regular three-years' course, the Academic Degree of Bachelor of Divinity (B. D.) is conferred.

**COURSE OF STUDY.** — *First Year.* — Hebrew, and Old-Testament Exegesis; Harmony of the Gospels, and Theology of the New Testament; Natural Theology; Evidences of Christianity; Authority and Inspiration of the Scriptures; and Introductory Lectures on the History of the Church.

*Middle Year.* — Systematic Theology; Hebrew Exegesis continued, and Literature of the Old Testament; introductory lectures on Homiletics; History of the Ancient Church; lectures on the Epistles.

*Senior Year.* — History of the Mediæval and Modern Church; History of Doctrine; Positive Institutions; Homiletics; written and *ex tempore* Sermons; Pastoral Theology; and lectures on the various forms of Scepticism.

**LIBRARY.** — The Libraries of the College contain over fifteen thousand volumes.

**COUNCIL HALL**, the building devoted exclusively to the Department of Theology, provides fully furnished rooms for fifty students. No expense is incurred for instruction, for the use of the libraries or of public rooms; and the students in Theology enjoy, without charge, the privileges of all the other departments of the College. The price of board is from \$2.00 to \$2.50 per week, or from \$72 to \$90 for the thirty-six weeks of the Theological year. Fuel and lights will not cost more than \$15. Add the charge of \$5.00 per term for the care of the building, and the entire *necessary* expenses of the year (not including clothing, travelling expenses, and books) need not exceed \$100.

Help is granted from scholarship funds contributed by friends of the Department and by the churches of the State, and from the American Education Society. The amount ordinarily received from both these sources does not vary much from \$150.

The opportunities for students to aid in meeting their expenses are sufficiently numerous. Some are employed as teachers in the Preparatory School connected with the College, and the amount received for teaching an hour each day exceeds the cost of board. Many vacant pulpits in the vicinity are supplied by theological students, for which compensation is rendered. During the summer vacation of fifteen weeks, all members of the Department may supply vacant pulpits in Home Missionary and other fields, and such opportunities are abundant.

The year of study in this Department consists of thirty-six weeks, in three terms. The anniversary occurs June 24, 1882. The next year begins Tuesday, Sept. 12, 1882.

## PACIFIC THEOLOGICAL SEMINARY, OAKLAND, CAL.

Opened for service, June, 1869.

## FACULTY.

Rev. JOSEPH A. BENTON, D. D., Professor of Sacred Literature, and (*pro tem.*) of Homiletics.

Rev. GEORGE MOOAR, D. D., Professor of Systematic Theology, and (*pro tem.*) of Ecclesiastical History.

Lectures are given frequently by leading pastors of the State.

REGULAR STUDIES. — *First Year.* Greek; Hebrew; Sacred Geography and Antiquities; Origin, History, Authority, Inspiration, and Canon of the Bible; Interpretation of the Scriptures; Religions of the World, other than the Christian; Natural Science; Mental and Moral Science.

*Second Year.* — Biblical Theology; Greek; Hebrew; Exercises in the Exposition of the Scriptures; Systematic Theology; History of Doctrines; Elocution.

*Third Year.* — Pastoral Theology; Church History; Church Polity; Homiletics; Elocution; Connection of Natural Science with Religion. [An exercise in Hebrew and Greek Exegesis once each week during the second and third year.]

SPECIAL STUDIES. — In special cases, particular and modified courses of instruction will be given to those who cannot remain three years, or who for other reasons cannot take the full course of three years; and these courses of instruction will be adapted to the necessities of each person, it being understood that every one of this class will continue his studies as long as practicable.

PREPARATORY STUDIES. — Young men who have not had the advantage of a collegiate course, and who are, for good reasons, debarred from the prospect of such a course, are enabled to pursue literary and scientific studies under the direction of the Professors in the Hopkins Academy, immediately associated with the Seminary. These preparatory studies will vary with the requirements of each student.

CALENDAR. — The year consists of but one term, and begins with the first of September and ends with the middle of May. There will be a recess from the 20th of December to the 3d of January. Students should begin promptly with the term.

TERMS OF ADMISSION. — Credible evidence of piety, membership in some evangelical church, a collegiate education, or such other literary and scientific attainments as promise a fair degree of usefulness, will entitle all young men to the advantages of this Seminary. The benefits of the institution are accorded alike to students of all denominations of Christians.

EXPENSES. — There will be no charge for tuition, rent of rooms, or use of furniture. The Trustees will, as far as practicable, furnish text books free to those who are in need, themselves being the judges of the necessity. Those who desire it can board on the premises at the rate of three dollars per week. Fifty cents additional will be charged for washing.

PECUNIARY AID. — The American Education Society will render aid to the pupils of this Seminary who are needy, who are college graduates, and who take the full course of three years. The amount bestowed will be, when possible, \$100 a year to each beneficiary. Three paying scholarships yield an average of about \$100 each per year to three beneficiaries.

An endeavor is continually made to provide for *all* the wants of every young man who wishes to take the full course of study, and every such person is urged to come to the Seminary whether he has any means of his own or not. It is believed that the necessary expenses of a Theological School are less here than anywhere else in the land.



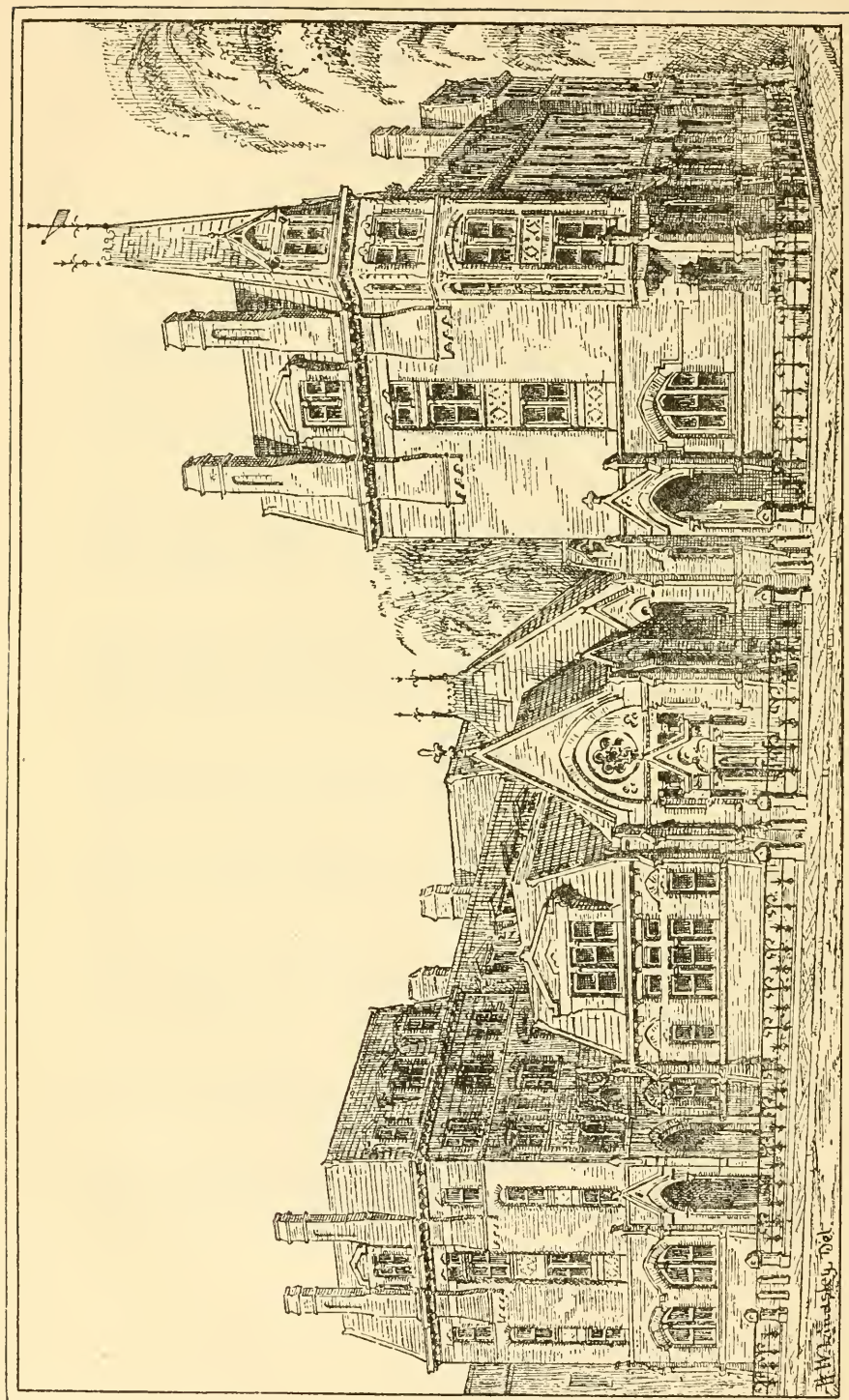

—West Divinity Hall. — Reference Library. — Marquand Chapel. — East Divinity Hall.



## THEOLOGICAL SEMINARY OF YALE COLLEGE, NEW HAVEN, CONN.

Opened for service in 1822.

## PRESIDENT, PROFESSORS, AND INSTRUCTORS.

Rev. NOAH PORTER, D. D., LL. D., President.  
 Rev. GEORGE E. DAY, D. D., Hebrew Literature and Biblical Theology.  
 Rev. SAMUEL HARRIS, D. D., LL. D., Systematic Theology.  
 Rev. GEORGE P. FISHER, D. D., LL. D., Ecclesiastical History.  
 Rev. TIMOTHY DWIGHT, D. D., Sacred Literature and New Testament Greek.  
 Rev. WILLIAM M. BARBOUR, D. D., Homilectics and the Pastoral Charge.  
 MARK BAILEY, M. A., Vocal Culture and Elocution.

## SPECIAL LECTURERS.

Rev. EZEKIEL G. ROBINSON, D. D., President of Brown University.  
 Prof. JOHN W. DAWSON, LL. D., Principal of McGill University, Montreal.  
 Rev. JOHN HALL, D. D., New York city.  
 Rev. PHILLIPS BROOKS, D. D., Boston, Mass.  
 Prof. LEONARD J. SANFORD, M. D., Yale College.  
 Rev. GEORGE T. LADD, D. D., Yale College.

**RELATION TO THE UNIVERSITY.**—The Divinity School is one of the Departments of Yale College. Its members receive from the Corporation, on completing their three years' course of study, the degree of B. D. They have access to the public collections of the University, such as the Library, the Peabody Museum, and the collection of paintings and statuary in the School of the Fine Arts. They are permitted to attend, free of expense, so far as will not conflict with their professional studies, the lectures and recitations in the College and the Sheffield Scientific School, and, if expecting to become foreign missionaries, those of the Medical Department.

**COURSE OF STUDY.**—The first year is devoted chiefly to the Exegesis of the Hebrew and Greek Scriptures; the second year to Systematic Theology and Church History; the third year to Sacred Rhetoric, the History of Christian Doctrine, and Church Polity. Additional lectures on Preaching and other important subjects are delivered before all the classes by eminent ministers and scholars in this country and Europe. There are also optional classes conducted by the Professors, in New Testament Introduction, German, Syriac, and Chaldee. Once a week, there is a rhetorical exercise for all the classes. Instruction in vocal culture and elocution is continued through the entire course.

**GRADUATE OR FOURTH YEAR CLASS.**—Students who have completed a three years' course of theological study, here or elsewhere, are admitted, on application to the Graduate Class, established two years since, in which advanced studies in Theology are pursued under the direction of the Professors.

**THE LIBRARIES** of the University, to which the students have access, including the Reference Library of the Divinity School, contain 120,000 volumes.

**THE HOOKER FELLOWSHIP**, for the encouragement of further theological study in this country or abroad, the income of which is \$700 a year for two years after graduation, is offered to the class entering in September, 1882.

**EXPENSES.**—There is no charge for instruction, use of libraries, or room rent. The rooms, which will accommodate 150 students, are designed in general for only one occupant. Each room has a bedroom attached, and is carpeted and furnished with all needful furniture except bedclothing. The chief expenses for the session are for board, an average of \$3.20 a week, fuel and light, \$25 to \$30, and \$10 a year for care of room and incidental expenses.

**SCHOLARSHIP FUNDS AND OTHER AIDS.**—Students whose circumstances require it are aided to the amount of \$100 a year, from the income of scholarship funds. Additional aid to the amount of \$75 to \$100 is afforded by the American Educational Society to its beneficiaries.

**COMMENCEMENT OF THE TERM.**—The next annual term of study will begin on Thursday, Sept. 14, 1882, and continue till the third Thursday in May, when the vacation of four months, in which the students have the opportunity to engage in some form of remunerative labor, will commence.

**APPLICATION FOR ADMISSION.**—The Seminary is open on equal terms to students of all Christian denominations. Applications for admission, or for the annual Catalogue containing further information, may be made to any member of the Faculty, or to the Secretary.

PROF. GEORGE E. DAY, *New Haven, Conn.*

## STUDENTS.

NAMES AND RESIDENCE.	* College and Year of Graduating.	† Seminary and Class.
Acterian, H. H., North Anson, Me.	Bates, 1874	Bangor, R. L.
Adams, Myron W., Swanzey, N. H.	Dartmouth, 1881	Andover, Jun.
Aganier, Jean Cyrille, Lowell, Mass.	—	Bangor, Mid.
Aiken, Edwin Edgerton, Rutland, Vt.	Yale, ?	Yale, Jun.
Ainslie, James Stuart, Hartwick, N. Y.	Cornell, ?	Yale, Jun.
Albert, John Henry, Western, Io.	Western, 1875	Yale, Mid.
Albrecht, George Eugene, Springfield, O.	Berlin Mil. Acad. 1873	Oberlin, Sen.
Allen, Edward P., Harpoot, Turkey.	Amherst, 1880	Andover, Mid.
Allen, Melven J., Richford, N. Y.	Amherst, 1879	Andover, Sen.
Anderson, Wilbert Lee, East Berkshire, Vt.	Oberlin, 1879	Yale, Sen.
Anderson, Laurin Cecil, Austin, Texas.	Fisk, 1880	Oberlin, Jun.
Andrews, George Wakeman, Walton, N. Y.	Williams, 1879	Hartford, Sen.
Appleton, Fayette Gilman, Victory, Vt.	Oberlin, —	Oberlin, Jun.
Armstrong, Arthur Edson, Lowell, Mass.	—	Bangor, Sen.
Ashmun, Edward Houghton, Weeping Water, Neb.	Tabor, 1878	Yale, Sen.
Ayer, Edward Irving, Frankfort, Mich.	Univ. Mich., 1872	Chicago, Mid.
Bacon, Benjamin Wisner, Norwich, Ct.	Yale, ?	Yale, Jun.
Baskerville, George Sumner, Mooers, N. Y.	Ham.-Sid. —	Hartford, Sen.
Beach, Harlan P., South Orange, N. J.	Yale, 1878	Andover, Mid.
Beatty, William Irons, Western, Io.	Western, 1880	Yale, Mid.
Belding, James Mansfield, Amsterdam, N. Y.	—	Chicago, Sp. Jun.
Bissell, Arthur Dart, Ahmednagar, India.	Amherst, 1879	Yale, Sen.
Blackmer, Norborn H., Oak Park, Ill.	Williams, 1879	Chicago, Mid.
Bloss, William Dwight Porter, Constantinople, Turkey.	Amherst, 1878	Hartford, Sen.
Boller, Benjamin Franklin, Ligonier, Ind.	Hillsdale, ?	Yale, Jun.
Bostwick, Elmer Delazon, Edinburg, O.	Oberlin, 1881	Oberlin, Jun.
Boynton, Nehemiah, Medford, Mass.	Amherst, 1879	Andover, Sen.
Brereton, James Edwin, Clement, Ill.	Ill. Ind. Un. —	Chicago, Jun.
Brickett, Harry L., Hillsborough Bridge, N. H.	Oberlin, 1875	Andover, Sen.
Bullock, Motier Acklin, Metamora, Mich.	Olivet, 1876	Oberlin, Sen.
Burdick, Frank N., Saratoga, N. Y.	Beloit, 1877	Pacific, Sen.
Bushnell, John Edward, Old Saybrook, Ct.	Yale, 1880	Yale, Mid.
Bushnell, John Michelberger, Winchester, Va.	Roanoke, ?	Yale, Jun.
Bushnell, Lewis Horatio, Beloit, Wis.	Beloit, 1878	Chicago, Jun.
Buss, William Henry, Bristol, Ill.	Oberlin, 1879	Chicago, Sen.
Butler, Elmer Wells, Griggsville, Ill.	Illinois, 1880	Chicago, Mid.
Cady, Chauncey Marvin, Ann Arbor, Mich.	Oberlin, 1877	Yale, Grad.
Capron, George C., Hyde Park, Mass.	Univ. Wis'n, —	Andover, Sen.
Carrier, Augustus S., Indianapolis, Ind.	Yale, 1879	Andover, Jun.
Carter, Charles F., Chicopee Falls, Mass.	Yale, 1878	Andover, Sen.
Chandler, Joseph H., Glencoe, Minn.	Yale, 1877	Andover, Sen.
Chase, Edward Abbott, Chelsea, Mass.	Amherst, 1880	Hartford, Mid.
Churchill, Milton Erastus, Galesburg, Ill.	Knox, 1877	Chicago, Mid.
Clapp, Dwight Howard, Kirtland, O.	Oberlin, 1879	Oberlin, Jun.
Clark, Victor Fremont, York, Neb.	Tabor, —	Chicago, Mid.
Clark, William George, Chicago, Ill.	Northwestern Univ. Ill. —	Chicago, Mid.

\* A dash in the column of colleges implies that the student has never been connected with any college; the name of a college followed by a dash in place of year, implies that the student was connected with that college, but did not complete the course. An interrogation point in the place of year of graduation implies that the person is a graduate, but we do not know the year; this is found only in the Yale seminary list, the only one which does not give this information. A more precise list of the colleges and universities is on page 76.

† "Sen." means Senior. "Mid." Middle. "Jun." Junior. "Sp." means Special Course; and when followed by "S.," "M.," or "J.," means Special Course Senior, and the like. "R. L." means Resident Licentiate, "Grad." means Graduate or Advanced Class.

NAMES AND RESIDENCE.	College and Year of Graduating.	Seminary and Class.
Coburn, William, Lancaster, N. H.	Dartmouth, —	Andover, Sen.
Colton, Alfred Ely, Hudson, Mich.	Oberlin, 1881	Oberlin, Jun.
Comstock, George Francis, Woonsocket, R. I.	Brown, 1879	Yale, Sen.
Craig, James Alex., Fitzroy Harbor, Pr. Ont.	McGill Uni., 1880	Yale, Mid.
Culver, Franklin J., Green Valley, Cal.	—	Pacific, Sp. Jun.
Curtis, Charles Newman, Springfield, Mo.	Drury, ?	Yale, Jun.
Curtis, Edward D., Andover, Mass.	—	Andover, Sen.
Cutler, George Bliss, Ware, Mass.	—	Hartford, Sen.
Dana, Arthur P., Wellesley, Mass.	Yale, 1878	Andover, Grad.
Danks, Lucian Edmond, Cleveland, O.	—	Oberlin, Sen.
Davis, Carroll M., Berkeley, Cal.	Univ. Cal., 1880	Pacific, Jun.
Dawson, William Edwy, Ottawa, Kan.	—	Chicago, Sp. Jun.
Dealand, Charles Everett, Alton, N. H.	Dartmouth, —	Yale, Sen.
Delzell, Samuel Whitney, Henderson, Mo.	Drury, ?	Yale, Jun.
Denny, Wilson, Aurora, Ill.	Beloit, 1881	Chicago, Jun.
Dickey, Myron Parsons, Derry, N. H.	Dartmouth, 1874	Yale, Mid.
Dickinson, Chas. Henry, Northampton, Mass.	Amherst, ?	Yale, Jun.
Dickinson, Geo. Richardson, Springfield, Mass.	Amherst, ?	Yale, Jun.
Dimon, Jacob V., Creston, Ill.	—	Chicago, Sp. Jun.
Doane, John, Charlestown, Mass.	Harvard, 1880	Oberlin, Jun.
Donnell, Albert, Zumbrota, Minn.	—	Bangor, Sen.
Dreher, William Counts, Columbia, S. C.	Roanoke, ?	Yale, Jun.
Duncan, George Martin, Paterson, N. J.	N. Y. Univ., ?	Yale, Jun.
Dutton, George Albinus, Norwich, Vt.	Dartmouth, 1880	Hartford, Mid.
Eaton, James D., Bound Brook, N. J.	Beloit, 1869	Andover, Grad.
Edmunds, John Sumner, Avon, O.	Oberlin, 1880	Oberlin, Mid.
Edwards, Nicholas T., Princeton, Ill.	Knox, 1878	Chicago, Mid.
Edwards, Stephen, Jefferson, Ill.	—	Chicago, Sp. Jun.
Emerson, Frederick Clarendon, Union, Me.	Bates, 1881	Oberlin, Jun.
Esten, Richard Bartlett, South Attleboro', Mass.	Brown, 1880	Oberlin, Mid.
Eveland, Samuel, Jacksonville, Ill.	Illinois, 1881	Chicago, Jun.
Farrill, Edgar T., Providence, R. I.	Brown, 1879	Andover, Sen.
Faulkner, John A., Grand Pré, N. Sco.	Acadia, 1878	Andover, Grad.
Fay, William Walcott, Saratoga Springs, N. Y.	Oberlin, —	Bangor, Mid.
Fellows, Charles Baxter, Castle Rock, Minn.	—	Chicago, Sp. Jun.
Ferris, Walter Lorenzo, Oneida, Ill.	Wheaton, 1879	Chicago, Sp. Mid.
Filian, Geo. Horootyun, Antioch, Syria.	—	Chicago, Sp. Sen.
Fisher, Herman Parker, Westboro', Mass.	Amherst, 1880	Hartford, Mid.
Fisk, Franklin Luther, Beloit, Wis.	Beloit, 1876	Chicago, Mid.
Fiske, Elisha Smith, Shelburne, Mass.	Williams, —	Yale, Mid.
Flagg, James W., Castleton, Vt.	Middlebury, 1878	Andover, Sen.
Flinn, Joseph Frederic, Capiona, Kan.	Ripon, —	Yale, Grad.
Foster, Jesse Downey, Grand Ridge, Ill.	Waynesburg, 1874	Oberlin, Jun.
Franklin, John Lester, New Haven, Ct.	Yale, 1879	Yale, Sen.
French, David Edgar, Oberlin, O.	Oberlin, 1881	Oberlin, Jun.
Frost, George B., Andover, Mass.	—	Andover, Sen.
Fox, Amos Trout, Mount Pleasant, Pa.	Bethany, 1880	Yale, Sen.
Fullerton, George Stewart, Philadelphia, Pa.	Univ. Penn. 1879	Yale, Mid.
Furman, William Franklin, Albany, N. Y.	Dartmouth, 1880	Hartford, Mid.
Gale, Clarence Ross, Jamestown, N. Y.	Oberlin, 1880	Oberlin, Mid.
Gates, Caleb Frank, Chicago, Ill.	Beloit, 1877	Chicago, Sen.
Gerrior, John Paul, Picton, N. S.	—	Bangor, Jun.
Gilbert, Charles Mix, Chicago, Ill.	—	Chicago, R. L.
Gillette, Arthur Lincoln, Westfield, Mass.	Amherst, 1880	Hartford, Mid.
Gleason, George L., Andover, Mass.	Dartmouth, 1861	Andover, R. L.
Gleason, Herbert W., Malden, Mass.	Williams, 1877	Andover, R. L.
Goddard, John Calvin, Chicago, Ill.	Yale, 1873	Chicago, R. L.
Goodrich, Charles Lyman, Lovell, Me.	Amherst, ?	Yale, Jun.
Guillou, Alfred, Philadelphia, Pa.	New Jersey, ?	Yale, Jun.
Haarvig, John Olaf, Chicago, Ill.	Northwestern Univ., Ill. —	Chicago, Sen.
Hackett, Edward Harold, London, Eng.	Guinness, —	Bangor, Sen.
Hagar, Charles B., Siskiyou Co., Cal.	—	Pacific, Mid.
Hall, Arthur Pinkney, No. Springfield, Mo.	Drury, ?	Yale, Jun.

NAMES AND RESIDENCE.	College and Year of Graduating.		Seminary and Class.	
Harrison, Henry Samuel, Chicago, Ill.	—	—	Chicago,	Mid.
Hartwell, Charles Stearns, Foochow, China,	Amherst,	1879	Hartford,	Jun.
Hawes, Charles Taylor, Litchfield, Me.	Bowdoin,	1876	Bangor,	Sen.
Hawks, Winthrop Butler, Marietta, O.	Marietta,	1878	Yale,	Sen.
Hayden, Philip Cady, Hempstead, N. Y.	Oberlin,	—	Oberlin,	Jun.
Haynes, William, Guelph, Ont.	—	—	Bangor,	Sen.
Headley, Phineas Camp, jr., Boston, Mass.	Amherst,	1880	Hartford,	Mid.
Heald, Josiah H., Lovell, Me.	Bates,	1880	Andover,	Mid.
Henderson, Geo. Wash'n, No. Craftsbury, Vt.	Univ. Vt.	1877	Yale,	Mid.
Herbert, Charles Edward, Monroe, Ct.	Amherst,	1879	Yale,	Sen.
Herrick, Robert Parkinson, Manchester, N. H.	Dartmouth,	1880	Hartford,	Mid.
Hill, Edward M., Beloit, Wis.	Beloit,	1876	Andover,	Sen.
Hill, John Jacob, Pittsburg, Pa.	Yale,	1879	Yale,	Sen.
Hoffman, Frank Sargent, Galesburg, Ill.	Amherst,	1876	Yale,	Grad.
Holbrook, Charles W., Rockland, Mass.	Amherst,	1880	Andover,	Mid.
Holden, Frederick Augustus, Fitchburg, Mass.	Amherst,	1878	Hartford,	Mid.
Holman, Edwin Charles, New Ipswich, N. H.	Dartmouth,	—	Yale,	Mid.
Holzinger, Johannes Michael, Charles City, Io.	Olivet,	1879	Yale,	Sen.
Horne, John Frank, Genesee, Wis.	Beloit,	1876	Andover,	Grad.
Houghton, Edward L., Tabor, Io.	Harvard,	1879	Andover,	Mid.
Houston, Albert Sturges, Denmark, Io.	Iowa,	1878	Chicago,	R. L.
Howard, George Nelson, Bangor, Me.	Bates,	—	Bangor,	Mid.
Howells, Anthony, Dowlais, South Wales,	Bala,	—	Yale,	Mid.
Howland, John, Jaffna, Ceylon,	Amherst,	1876	Hartford,	Sen.
Hoyt, Frederick Van Wie, Saline, Mich.	Olivet,	1879	Yale,	Sen.
Hubbard, Charles G. W., Merrimac, Mass.	Amherst,	1876	Andover,	Grad.
Hubbard, George Henry, Sherbrooke, Pr. Qu.	Dartmouth,	1880	Hartford,	Jun.
Hubbard, George Henry, Woodmont, Ct.	Yale,	?	Yale,	Jun.
Hull, John Henry, Sandusky, O.	Oberlin,	—	Oberlin,	Sen.
Hunt, Eugene Freeman, Sterling, Minn.	Carlton,	1881	Chicago,	Jun.
Hunt, Henry William, Columbus, Mich.	Olivet,	?	Yale,	Jun.
Hunter, George Francis, Payson, Ill.	Knox,	1881	Chicago,	Jun.
Hunter, Pleasant, jr., Wiseburg, Md.	Boston,	1880	Hartford,	Mid.
Hyde, William D., Southbridge, Mass.	Harvard,	1879	Andover,	Sen.
Jenkins, Owen M., Bangor, Wis.	—	—	Chicago, Sp.	Sen.
Johnson, George W., Blue Hill, Me.	Bowdoin,	1879	Bangor,	Sen.
Jones, Morgan Pelagius, Wilkesbarre, Pa.	—	—	Oberlin,	Mid.
Jones, Newton Irving, Entfeld, N. H.	Dartmouth,	—	Yale,	Sen.
Jones, William, Racine, Wis.	Cook Co. Norm	'76	Oberlin,	Mid.
Jones, William, Cerdynog, Wilkesbarre, Pa.	—	—	Bangor,	Jun.
Jordau, William Wells, Fairfield, Io.	Marietta,	1879	Yale,	Sen.
June, Franklin Spencer, Brandon, Vt.	Middlebury,	1881	Chicago,	Jun.
Keays, Charles Henry, Hamilton, Pr. Ontario,	McGill Uni.	1880	Yale,	Mid.
Kelley, Arthur W., Newton, Mass.	Amherst,	1879	Andover,	Sen.
Kelsey, William Sylvester, Hartford, Ct.	Amherst,	1880	Hartford,	Mid.
King, Henry Churchill, Hillsdale, Mich.	Oberlin,	1879	Oberlin,	Sen.
Kinney, Henry N., Boston, Mass.	Harvard,	1879	Andover,	Sen.
Krikoryan, Hohannes, Aintab, Turkey,	—	—	Yale,	Mid.
Kyle, James Henderson, Urbana, O.	Oberlin,	1878	Oberlin,	Sen.
Kyle, Robert John, Montreal, Pr. Quebec,	—	—	Bangor,	Mid.
Lamb, William A., Milford, N. H.	—	—	Andover,	R. L.
Lane, Charles Stoddard, Braintree, Mass.	Amherst,	1880	Hartford,	Jun.
Lathe, Herbert W., Worcester, Mass.	Yale,	1873	Andover,	R. L.
Lee, George Hewitt, Yaphank, N. Y.	Williams,	1879	Hartford,	Jun.
Levan, Charles Craig, Shelbyville, Mo.	Oberlin,	1881	Oberlin,	Jun.
Lewis, Daniel Miles, Pomeroy, O.	Marietta,	1878	Yale,	Mid.
Lewis, Thomas Edmund, Pomeroy, O.	Marietta,	?	Yale,	Jun.
Light, Nestor, New Haven, Ct.	Oberlin,	1879	Yale,	Sen.
Lindsay, George, Tabor, Io.	Tabor,	—	Yale,	Sen.
Lindsay, Robert Scott, Montrose, Scotland,	Oberlin,	1881	Oberlin,	Jun.
Loos, Isaac Althaus, Upper Bern, Pa.	Otterbein,	1876	Yale,	Grad.
Lorenz, Edmund Simon, Westerville, O.	Otterbein,	?	Yale,	Jun.
Lucas, Oramel William, Canon City, Col.	Oberlin,	1880	Oberlin,	Mid.
Lyman, Horace Sumner, Forest Grove, Oregon,	Pacific,	1873	Oberlin,	Sen.



NAMES AND RESIDENCE.	College and Year of Graduating.	Seminary and Class.
Mack, Charles Augustus, Gilead, Ct.	Oberlin, —	Oberlin, Jun.
Macomber, Madison Ard, Monmouth, Me.	Bates, —	Yale, Jun.
Macy, Herbert, Worcester, Mass.	—	Hartford, Mid.
Magnus, Daniel, Red Wing, Minn.	Oberlin, 1881	Oberlin, Jun.
Main, Arthur Watson, Noel, N. S.	—	Bangor, Sen.
Mann, William Gerry, Skowhegan, Me.	Colby Uni. 1878	Yale, Sen.
Mansfield, Frank Albert,	Maine State, 1880	Bangor, Mid.
Marsh, Charles A., Chicago, Ill.	Oberlin, 1877	Andover, Sen.
Marshall, Levi, Carrollton, O.	Wooster, ?	Yale, Mid.
Martin, Samuel Alexander, Grinnell, Io.	Iowa, 1881	Chicago, Jun.
Marty, Ivan M., Kansas City, Mo.	Yale, 1879	Pacific, Sen.
McCollum, James Leslie, Foster, Ky.	Berea, 1879	Yale, Mid.
McDougall, Donald, Uist, Scotland,	East Miss'y, London, —	Yale, Sen.
McIntire, Oscar Garland, Manchester, N. H.	Dartmouth, 1880	Yale, Mid.
McLean, Alexander, Chicago, Ill.	—	Chicago, R. L.
Mead, Willis Waldo, Hartford, Ct.	Williams, 1880	Hartford, Jun.
Merriam, Charles L., M-riden, Ct.	Yale, 1879	Andover, Sen.
Merrill, William C., Sacramento, Cal.	Amherst, 1874	Pacific, Jun.
Merritt, William C., Oakland, Cal.	Yale, 1879	Andover, Sen.
Miller, Albert President, Nashville, Tenn.	Fisk, ?	Yale, Jun.
Mills, Frank Vandermoole, Windsor, Ct.	Hamilton, 1877	Hartford, Sen.
Milroy, Wm. McCracken, Northwood, O.	Geneva, ?	Yale, Sen.
Minnis, Thomas Wesley, Brooklyn, N. Y.	—	Bangor, Sen.
Mitchell, George, Plattsmouth, Neb.	Doane, 1877	Andover, Mid.
Mitchell, John Cyrus, Evansville, Wis.	Hillsdale, —	Yale, Jun.
Mix, William W., Urich, Mo.	Albion, —	Chicago, Sp. Mid.
Mohr, Ursinus Clevianus, Quakertown, Pa.	Fra. & Mar. ?	Yale, Jun.
Montgomery John, St. Ann's, N. S.	—	Hartford, Jun.
Moore, Geo. Washington, Nashville, Tenn.	Fisk, 1881	Oberlin, Jun.
Morse, Charles Herbert, Lower Waterford, Vt.	Amherst, 1880	Hartford, Mid.
Munson, William Augustine, New Haven, Ct.	Wesleyan, 1867	Yale, Sen.
Murkland, Charles Sumner, Lowell, Mass.	Middlebury, ?	Yale, Jun.
Murphy, Thomas Francis, Boaz, Wis.	Beloit, 1880	Chicago, Mid.
Nash, Charles Sumner, Amherst, Mass.	Amherst, 1877	Hartford, Mid.
Newport, Frederick, Bridgewater, Vt.	—	Bangor, Sen.
Newton, Darius Augustine, Westboro', Mass.	Amherst, 1879	Andover, Sen.
Nichols, John Richard, Reading, N. Y.	Oberlin, 1879	Oberlin, Mid.
Norton, Edwin Clarence, Northfield, Minn.	Amherst, ?	Yale, Jun.
Noyes, Edward McArthur, New Haven, Ct.	Yale, 1879	Yale, Sen.
Odlin, James E., Andover, Mass.	Dartmouth, 1881	Andover, Jun.
Otis, Clark Chester, Olivet, Mich.	Olivet, 1879	Yale, Sen.
Onsley, Benjamin Forsyth, Bolivar, Miss.	Fisk, 1881	Oberlin, Jun.
Pangburn, Lycurgus Elmer, Des Moines, Io.	Tabor, 1876	Yale, Mid.
Paruelce, William J., Andover, Mass.	West Res. 1880	Andover, Mid.
Partridge, Sidney Catlin, Brooklyn, N. Y.	Yale, 1880	Yale, Mid.
Parr, Samuel Wilson, Gibson City, Ill.	—	Chicago, Sp. Jun.
Parr, John Harvey, Gibson City, Ill.	Ill. Nor. Un. 1870	Chicago, Sen.
Pearse, Franklin Finch, Hutchinson, Kan.	Kan. Nor. Un. 1880	Chicago, Sp. Mid.
Peck, Charles Huntington, New London, Ct.	Yale, 1871	Yale, Sen.
Peck, H. Porter, Boston, Mass.	Amherst, 1878	Andover, Grad.
Peck, John Fisher, Oberlin, O.	Oberlin, 1875	Oberlin, Mid.
Peebles, Arthur Bradley, Mason, Mich.	Mich. Agr'l, 1877	Oberlin, Sen.
Pedley, Charles Stowell, New Durham, Pr. Ont.	McGill, ?	Yale, Jun.
Pennell, Albert Henry, Saccarappa, Me.	Bowdoin, 1879	Bangor, Mid.
Penniman, Alfred Brown, Woodburn, Ill.	Oberlin, 1879	Oberlin, Sen.
Penniman, Henry M., Andover, Mass.	Brown, —	Andover, Sen.
Pergrue, Richard Evans, Maesteg, Wales,	Memorial, —	Yale, Sen.
Perry, Charles Albert, Brunswick, Me.	Bowdoin, 1876	Yale, Grad.
Pettibone, Chas. Henry, New Marlboro', Mass.	Dartmouth, 1878	Hartford, Sen.
Phelps, Dryden William, Hartford, Ct.	Brown, 1877	Hartford, Mid.
Phelps, Lawrence, Barton, Vt.	Middlebury, 1875	Andover, R. L.
Phillips, Milton Sargent, Tuscomb, Mo.	Drury, 1880	Yale, Mid.
Pike, Clarence, Atkinson, N. H.	Dartmouth, 1880	Andover, Mid.

NAMES AND RESIDENCE.	College and Year of Graduating.	Seminary and Class.
Pillsbury, Hervey G., Andover, Mass.	Cornell, —	Andover, Sen.
Pohl, Frederick Joseph, Brooklyn, N. Y.	Oberlin, —	Yale, Mid.
Porter, Frank Chamberlin, Beloit, Wis.	Beloit, 1880	Chicago, Jun.
Porter, James Amos, Vandalia, Mo.	Wooster, 1879	Yale, Sen.
Powell, Gregory John, Guelph, Pr. Ont.	Toronto Univ. —	Oberlin, Mid.
Powelson, Alfred Playfair, Plainfield, O.	Adrian, 1875	Yale, Sen.
Price, Thomas Morgan, Lansford, Pa.	—	Hartford, Mid.
Price, Wesley F., Andover, Mass.	Harvard, 1880	Andover, Mid.
Putnam, Hiram B., Danvers, Mass.	Amherst, 1860	Andover, R. L.
Pyke, James T., Providence, R. I.	Brown, 1880	Andover, Mid.
Rackliff, Almon J., Searsport, Me.	—	Andover, Grad.
Rand, Wilbur, Morrisville, Vt.	—	Bangor, Sen.
Rich, John P., Luckett, Eng.	—	Pacific, Sen.
Richardson, Ernest Cushing, Woburn, Mass.	Amherst, 1880	Hartford, Mid.
Richardson, Henry Lewis, Berlin, Wis.	Univ. Wis. 1880	Yale, Mid.
Rivard, Aug. François, Montreal, Quebec.	—	Andover, Sen.
Roberts, William Grafton, Hudson, Mich.	Adrian, 1872	Yale, Sen.
Robinson, Laforest, Palmyra, Me.	—	Bangor, Jun.
Russell, John Edward, Walpole, N. H.	Williams, 1872	Yale, Grad.
Savag, John W., Ripon, Wis.	Ripon, 1876	Andover, Grad.
Schermerhorn, Herman Mourus, Schenectady, N. Y.	Union, —	Yale, Mid.
Scott, Charles Henry, Waterbury, Ct.	Hobart, —	Oberlin, Jun.
Scott, George Hale, Plymouth, N. H.	Williams, 1865	Andover, Grad.
Shaw, John T., Little Compton, R. I.	Brown, 1876	Andover, Sen.
Shaw, J. Wade, Andover, Mass.	Colby, 1858	Andover, R. L.
Sewall, John L., Andover, Mass.	Dartmouth, 1877	Andover, Sen.
Shepherd, Samuel, Chicago, Ill.	Harvard, 1878	Chicago, Sen.
Shull, Gilbert LeRoy, Manchester, Io.	Iowa, 1880	Chicago, Mid.
Sink, Renben H., Cloverdale, Cal.	—	Pacific, Mid.
Skinner, Charles Loring, Bucksport, Me.	—	Bangor, Mid.
Sleeper, William W., Worcester, Mass.	Amherst, 1878	Hartford, R. L.
Smiley, James Dixon, Montreal, Pr. Quebec.	—	Bangor, Mid.
Smith, Clifford Hayes, West Brattleboro', Vt.	Dartmouth, 1879	Yale, Sen.
Smith, John Francis, Westerville, O.	Otterbein, ?	Yale, Jun.
Sneath, Elias Hershey, Columbia, Pa.	Lebanon Valley, ?	Yale, Jun.
Sneath, Isaiah Wimer, Columbia, Pa.	Lebanon Valley, ?	Yale, Jun.
Spaulding, Wayland, New Haven, Ct.	Yale, ?	Yale, Jun.
Spencer, David B., Benzonia, Mich.	Oberlin, 1878	Andover, Grad.
Stebbins, Herbert W., Montpelier, Vt.	Dartmouth, 1878	Andover, Sen.
Steele, Edward S., Oberlin, O.	Oberlin, 1872	Andover, Grad.
Strang, Clement J., Lansing, Mich.	Mich. Agri. 1878	Andover, Grad.
Strickler, Robert Mann, Phillippi, W. Va.	Univ. Va. —	Yale, Mid.
Strong, Sidney Dix, Seville, O.	Oberlin, ?	Yale, Jun.
Taylor, Albert William, Toronto, Pr. Ont.	—	Bangor, Jun.
Taylor, William, Bangor, Me.	—	Oberlin, Mid.
Tenney, Charles Daniel, Beverly, N. J.	Dartmouth, 1878	Oberlin, Sen.
Thayer, Henry Ernest, Freedom, O.	Oberlin, 1878	Oberlin, Mid.
Thing, Milo Jewett P., Concord, Minn.	Carlton, 1878	Chicago, Jun.
Thomas, John Arma, Trenby, So Wales.	—	Bangor, Mid.
Thompson, James Brettle, St. Johns, Newf'd.	—	Bangor, Jun.
Thomson, Archibald Eugene Medina, O.	Oberlin, 1881	Oberlin, Jun.
Taylor, David F., Cherokee, Cal.	—	Pacific, Sp. Sen.
Todd, David Espy, Morton, Ill.	Illinois, 1877	Yale, Sen.
Todd, John William, Lowell, Mass.	—	Bangor, Sen.
Triffit, James Merton, Edinburg, O.	Baldwin Univ. —	Oberlin, Mid.
Tuttle, John Ellery, Perry, Me.	Amherst, 1879	Yale, Sen.
Vaile, Charles S., Kokomo, Ind.	Oberlin, 1878	Andover, Grad.
Viets, Francis Hubbard, East Granby, Ct.	Brown, 1879	Yale, Sen.
Vittum, Edmund March, Sandwich, N. H.	Dartmouth, ?	Yale, Jun.
Voorhees, J. Spencer, Rocky Hill, N. J.	Princeton, 1881	Andover, Jun.
Ward, Langdon L., Brookline, Mass.	Amherst, 1879	Andover, Jun.
Warner, Charles Campbell, Freeport, Ill.	Beloit, 1881	Chicago, Jun.
Warren, Albert, Leicester, Mass.	Yale, 1867	Yale, Sen.

NAMES AND RESIDENCE.	College and Year of Graduating.	Seminary and Class.
Weage, Edward Densmore, Bowensburg, Ill.	Iowa, —	Chicago, Sp. Jun.
Whetzel, Charles M., M.D., Michigan City, Ind.	— —	Chicago, Sp. Jun.
Whitby, Henry, Dowlais, So. Wales,	Brecon, —	Yale, Mid.
White, Ackrel Edgar, Winsor, Va.	Hamp. Inst. 1876	Oberlin, Sp. Jun.
Wilbur, Charles Edgar, Manorsville, N. Y.	Adrian, 1877	Yale, Sen.
Williams, David Thomas, Youngstown, O.	West Res. 1880	Bangor, Mid.
Willcox, Charles Henry, Chicago, Ill.	Yale, 1876	Yale, Grad.
Wilson, Frederick Arthur, Orono, Me.	Bowdoin, 1873	Bangor, Sen.
Wolcott, William E., Lawrence, Mass.	Oberlin, 1874	Andover, Grad.
Woodward, Francis, Coloma, Ind.	Ind. Univ. ?	Yale, Jun.
Wylie, David Gourley, Belle Centre, O.	Geneva, 1879	Yale, Mid.

SUMMARY OF OFFICERS, AND STUDENTS, 1881-82, AND TOTALS FOR PRECEDING YEARS.

SEMINARY.	Professors.	Lecturers.	Resident Licentiates.	Graduate Class.	STUDENTS.				
					Senior.	Middle.	Junior.	Special.	Total.
Andover .....	6	9	7	14	25	10	5	0	40
Bangor .....	4	1	1	0	12	10	5	0	27
Chicago .....	5	2	4	0	4	11	11	13	39
Hartford .....	6	2	1	0	7	16	6	0	29
Oberlin .....	4	1	0	0	10	12	18	1	41
Pacific .....	2	5	0	0	3	2	2	2	9
Yale .....	5	7	0	7	33	25	32	0	90
Totals, 1881-82 .....	32	27	13	21	94	86	79	16	275
" 1880-81 .....	36	19	11	6	89	90	98	7	279
" 1879-80 .....	36	15	17	—	96	96	90	16	298
" 1878-79 .....	39	13	8	—	82	101	96	31	310
" 1877-78 .....	35	19	13	—	83	99	109	36	327
" 1876-77 .....	35	22	8	—	87	93	103	29	312
" 1875-76 .....	36	22	9	—	70	98	99	36	303
" 1874-75 .....	37	22	13	—	102	86	93	35	316
" 1873-74 .....	35	16	12	—	83	105	103	36	327
" 1872-73 .....	35	11	13	—	93	88	116	32	329
" 1871-72 .....	34	12	16	—	74	89	92	23	278
" 1870-71 .....	32	11	18	—	72	73	98	29	272
" 1869-70 .....	31	9	7	—	74	72	81	13	240
" 1868-69 .....	31	11	16	—	87	68	65	18	238
" 1867-68 .....	26	11	9	—	97	92	65	4	258
" 1866-67 .....	25	10	16	—	51	98	85	8	242
" 1865-66 .....	22	10	19	—	53	58	84	10	205
" 1864-65 .....	24	9	19	—	66	53	43	—	162
" 1863-64 .....	24	9	10	—	80	53	58	2	193
" 1862-63 .....	23	11	16	—	90	103	58	1	252
" 1861-62 .....	25	9	18	—	96	95	81	3	275
" 1860-61 .....	24	7	14	—	93	100	94	11	298
" 1859-60 .....	24	10	24	—	68	90	94	9	261
" 1858-59 .....	24	10	15	—	67	75	99	9	250

## COLLEGE EDUCATION OF THE UNDER-GRADUATE STUDENTS.

In this table, a number in parentheses denotes that that number, although once connected with the college mentioned, did not complete the course. The figures not in parentheses denote graduates of the college mentioned. In these columns of figures, blanks are left instead of ciphers, so that the figures may be more noticeable, and the blanks always denote ciphers.

COLLEGES.	SEMINARIES.							TOTAL.
	Andover.	Bangor.	Chicago.	Hartford.	Oberlin.	Pacific.	Yale.	
Adrian College, Michigan. ....							3	3
Albion College, Michigan. ....			(1)				(1)	(1)
Amherst College, Massachusetts. ....	7			13		1	7	28
Bala College, Wales. ....						(1)	(1)	(1)
Baldwin University, Ohio. ....					(1)		(1)	(2)
Bates College, Maine. ....	1 (1)				1		(1)	2
Beloit College, Wisconsin. ....	1		6			1		8
Berea College, Kentucky. ....							1	1
Berlin, Prussia, Military Academy. ....					1			1
Bethany College, West Virginia. ....							1	1
Boston University, Massachusetts. ....				1				1
Bowdoin College, Maine. ....		4						4
Brecon College, Wales. ....						(1)	(1)	(1)
Brown University, Rhode Island. ....	(1) 3			1	1		2	(1) 7
California, University of. ....						1		1
Carlton College, Minnesota. ....			2					2
Colby University, Maine. ....							1	1
Cook Co. Normal, Illinois. ....					1			1
Cornell University, New York. ....	(1)						1	(1) 1
Dartmouth College, New Hampshire. ....	(1) 5			5	1	(3)	4	(4) 15
Doane College, Nebraska. ....	1							1
Drury College, Missouri. ....						(1)	4	(1) 4
East Missionary College, England. ....					3		1	4
Fisk University, Tennessee. ....							1	1
Franklin and Marshall College, Penn. ....							1	1
Geneva College, Ohio. ....		(1)					2	2
Guinness College. ....							(1)	(1)
Hamilton College, New York. ....				1				1
Hampden Sidney College, Virginia. ....				(1)			(1)	(1)
Hampton Institute, Virginia. ....					1			1
Harvard College, Massachusetts. ....	4		1		1			6
Hillsdale College, Michigan. ....						(1)	1	(1) 1
Hobart College, New York. ....					(1)		(1)	(1)
Illinois College. ....			2				1	3
Illinois Industrial University. ....			(1)				(1)	(1)
Illinois Normal University. ....			1					1
Indiana, University of. ....							1	1
Iowa College. ....			(1) 2				(1)	(1) 2
Kansas Normal University. ....			1					1
Knox College, Illinois. ....			3					3
Lebanon Valley College, Pennsylvania, ....							2	2
Maine State College. ....		1						1
Marietta College, Ohio. ....							4	4
McGill University, Canada. ....							3	3
Memorial College, South Wales. ....						(1)	(1)	(1)
Michigan Agricultural College. ....					1			1
Michigan, University of. ....			1					1
Middlebury College, Vermont. ....	1		1				1	3
New Jersey, College of. ....	1						1	2



COLLEGE EDUCATION OF THE UNDER-GRADUATE STUDENTS  
(concluded).

COLLEGES.	SEMINARIES.							TOTAL.
	Andover.	Bangor.	Chicago.	Hartford.	Oberlin.	Pacific.	Yale.	
New York University .....							1	1
Northwestern University, Illinois .....			(2)				(2)	2
Oberlin College, Ohio .....	2	(1)	1		(4)	17	(1) 3	(6) 23
Olivet College, Michigan .....					1		4	5
Otterbein University, Ohio .....							2	2
Pacific University, Oregon .....					1			1
Pennsylvania, University of .....							1	1
Roanoke College, Virginia .....							2	2
Tabor College, Iowa .....			(1)				(1) 2	(2) 2
Toronto University, Canada .....					(1)		(1)	1
Union College, New York .....							(1)	(1)
Virginia, University of .....							(1) 1	(1) 1
Waynesburg College .....					1			1
Wesleyan University, Connecticut .....							1	1
Western College, Iowa .....							2	2
Western Reserve College, Ohio .....	1	1						2
Wheaton College, Illinois .....			1					1
Williams College, Massachusetts .....			1	3			(1)	(1) 4
Wisconsin, University of .....	(1)						2	(1) 2
Wooster University, Ohio .....							1	(1) 1
Yale College, Connecticut .....	6					1	11	18
Total number of graduates .....	33	6	23	24	31	4	75	196
Incomplete college course .....	4	3	6	1	7	0	14	35
Never connected with any college ..	3	18	10	4	3	5	1	44
Total .....	40	27	39	29	41	9	90	275

## SCHEDULE RECOMMENDED BY THE NATIONAL COUNCIL.

---

Report of \_\_\_\_\_ Church, at  
at this date, viz., \_\_\_\_\_, 188  
When organized?

### MINISTER :

Who is now its minister?  
Is he its installed pastor, acting pastor, or stated supply?  
When was he ordained?  
If installed here, at what date?  
If not installed, when did he commence labor here?

### MEMBERS :

How many male members at this date?  
How many female members at this date?  
TOTAL MEMBERS?  
Of the total, how many are non-residents?

### ADDITIONS IN THE LAST TWELVE MONTHS :

How many added by profession?  
How many added by letter?  
TOTAL ADDITIONS?

### REMOVALS IN THE LAST TWELVE MONTHS :

How many members removed by death?  
How many members removed by dismissal?  
How many members removed by discipline?  
TOTAL REMOVALS?

### BAPTISMS IN THE LAST TWELVE MONTHS :

How many adults baptized?  
How many infants baptized?

### SABBATH SCHOOLS :

Whole number of persons in Sabbath Schools (home and mission) at this date, including officers and teachers?

### FAMILIES :

How many families in your congregation (regarding your pastor as their minister)?

### CONTRIBUTIONS IN THE LAST TWELVE MONTHS :

How much were the CONTRIBUTIONS for each of the following objects?  
American Board of Commissioners for Foreign Missions, the Woman's Board, and other foreign missionary work.  
American College and Education Society, or other educational work.  
American Congregational Union, and other aid to church erection.  
American and State Home Mis-ionary Societies, and kindred work.  
American Missionary Association, and similar work.  
Congregational Publishing Society.  
*All other charities* in no case including church expenses.  
TOTAL BENEVOLENT CONTRIBUTIONS :

### HOME EXPENDITURES :

How much money was given for HOME EXPENDITURES in the twelve months?

Name of CHURCH CLERK?

Name of SUPERINTENDENT OF SUNDAY SCHOOL?

---

 In dates, please give year, month, and day.

Please give first name of minister *in full*, not "initial."

Please leave no blanks. Where "none" is the proper answer, write it so in full.

## THE ANNUAL STATISTICS OF THE CHURCHES AND MINISTERS.

---

THE following pages contain the statistics as collected in 1881 by the statistical secretaries of the several State organizations, and compiled for this publication by the secretary of the National Council, under vote of the publishing committee appointed by the Council.

The secretary, as heretofore, in no case presumes to insert or omit the name of church or minister on any authority but that of the State secretaries, representing their own organizations, or of Councils subsequent to the date of annual reports.

The contents of the statistics are as follows:—

1. The Statistics of the Churches and Pastors, by States.
2. List of Foreign Missionaries, arranged by Missions.
3. List of Ministers without Pastoral Charge, by States.
4. General Summary Tables for the year.
5. Tables of Summaries, 1858–1882.
6. Remarks upon the Statistics.
7. The National, State, and local Organizations of the Churches; with Officers, and dates of sessions in 1882.
8. Alphabetical List of Ministers, with P. O. address, and indexed to pages.
9. Alphabetical List of Licentiates.

### RULES OF COMPILATION.

1. To arrange in alphabetical order everything capable of it; except that the churches in any one town or city are placed according to age.

2. To make each State list to conform strictly to the *State boundaries*. Churches or ministers reported by the Association of a State other than their own are, therefore, transferred to their proper places; and the summaries are correspondingly corrected.

3. To make *new tables* each year. "Last year's report" (if known to be such) is always omitted. No allowance is made for the membership of any non-reporting church or Sunday school, except such as is made by the State secretaries, who are the proper judges of its propriety. The list of churches of this year is compared, name by name, with that of last year, and all variations are specifically mentioned with the State summary, so that each church can be traced from year to year.

4. To examine carefully all the tables, with a view to *correction or addition* by correspondence, especially to correct "pastoral supply" to the latest moment. Proof-sheets have been sent to all the secretaries and some Home Mission superintendents who could be reached in season. But no such changes have been allowed to affect the summaries.

5. To *complete* the statistics by (1) giving in some form every statistical fact obtainable, — items given by some States, but not by all, being aggregated

with the respective State Summaries; and (2) putting into finished State and general summaries, with "totals" in all cases, everything capable of it; so that no person in search of any statistical fact shall be obliged to perform any arithmetical calculation to find it.

#### MINOR EXPLANATIONS.

1. Any church given in brackets is one organized since the date of State report; not included in the summary, but inserted for information. A few churches temporarily not associated are inserted by their own wish.

2. Installed pastors are marked "*p*," or "*i*"; others in service are not marked. Blanks in the column of pastoral supply, meaning *no* regularly engaged minister, are left blank for the convenience of those who note pastoral changes.

3. Post-office addresses of ministers in pastoral service are not found in the tables of churches, but in the General Alphabetical List of Ministers.

4. The two columns following the names of ministers in the tables of churches denote (1) the year of ordination, (2) the year when the minister was installed, or commenced service with that church.

5. A star (\*) prefixed to the name of a minister in pastoral service, not installed, implies that he is not a member of any organization of churches or ministers in *that State*; but not many States so designate in the *tables*. A star similarly prefixed in the General Alphabetical List of Ministers denotes that he is found in the original State alphabetical list, but is reported not to be a member of *any* such organization in the United States; or that he is found supplying some church, but is not in the State alphabetical list.

6. Licentiates are not reckoned as ministers. Churches supplied by such, or by ministers of other denominations, are reckoned as vacant; but the number of such churches is given in each State summary. No ministers of other denominations (if so known) are inserted in the General Alphabetical List. Some ministers belong to the two denominations at once.

7. The names of some Congregational ministers are, doubtless, missing; but it is solely because they are not reported by any organization of churches or ministers.

8. Under "Church Members," "Absent" are included in "Males," "Females," and "Total." "Additions," "Removals," and "Baptisms" cover the twelve months next preceding the date of report given with the name of each State.

9. Blanks in any column of figures are such as were so left in the State Minutes. They ought always to signify "no report," but some States do not follow the proper rule of inserting a cipher where "none" is meant, and the examiner must conjecture, in any given case, whether "none" or "no report" is intended. In our General Summaries, a blank invariably signifies "no report."

10. A vigorous effort has been made this year to give, with the name of a church, its *post-office address* if it be different from the name of place given. The effort is greatly, but not entirely successful. It will be tried again next year.



## THE STATISTICS OF THE CHURCHES.

ALABAMA. — SEPTEMBER 30, 1881.

CHURCHES.		MINISTERS.		MEMBERS.			ADMITTED.			REMOVED.			BAPT.		F.A.		BEN. CON.	
Place and Name.	Org.	Name.	Ord.	C'd	Ma.	Fe.	To.	Ab.	P.	L.	To.	Di.	L.	De.	To.	Ad.	In.	
Alabama Furnace,	1874	J. Barbour Grant,	'81	'81	17	18	35	1	4	0	4	0	0	3	3	1	0	\$5.00
Annisson,	1875	Henry W. Conley,	'81	'81	51	53	104	8	6	2	8	0	2	6	8	0	0	110
Athens, Trinity ch.	1871	H. S. Williams,	'79	'81	18	36	54	18	8	0	8	0	0	0	0	2	3	6.95
Childersburg,	1874	Alfred Jones,	'78	'77	22	34	56	8	3	0	3	0	0	0	0	0	0	45
Florence,	1875	William H. Ash,	'77	'78	12	13	25	2	0	0	0	0	0	1	1	0	1	95
Kyuniga, Talladega p. o.	'73	[Spencer Snell, <i>Lic.</i> ]	'78	'81	19	19	38	3	5	0	5	1	0	0	1	4	2	53
Lawson, Talladega p. o.	1877	Peter J. McEntosh,	'68	'81	8	15	23	0	5	0	5	2	1	1	4	5	0	65
Marion, 1st ch.	1870	Asher W. Curtis,	'72	'79	17	22	39	3	2	2	4	1	1	1	1	0	0	83
Mobile,	1875	Otis D. Crayford,	'67	'79	27	50	77	10	6	6	12	1	0	0	1	3	2	1
Montgomery, 1st,	1872	Osmer W. Fay,	'73	'78	39	62	101	36	5	4	9	0	0	0	0	0	0	68
Sand Mountain,	1875	Charles B. Curtis,	'73	'78	39	62	101	36	5	4	9	0	0	0	0	0	0	172
Selma, 1st,	1872	[J. L. Sims, <i>Lic.</i> ]	'81	'81	26	30	56	1	2	7	9	0	4	2	6	5	5	25
Shelby Iron Works,	1878	George W. Andrews,	'67	'78	107	103	210	0	26	2	28	0	2	4	2	4	4	130
Talladega, 1st,	1868	Peter J. McEntosh,	'78	'81	11	8	19	1	3	0	3	0	0	0	0	0	0	156
" Cove,	1874																	25.00

CHANGES from last year's list of churches: *None.*

ORDINATIONS, INSTALLATIONS, etc., in the year. See Summary IV.

CHURCHES: 0 with pastors; 12 with acting pastors; 3 vacant (including 2 supplied by licentiates, etc.). Total, 15.

MINISTERS: 11 acting pastors; 3 others. Total, 14.

CHURCH MEMBERS: 414 males; 506 females. Total, 920 (including 107 absent). Gain, 107.

ADDITIONS: 75 by profession; 23 by letter. Total, 98.

REMOVALS: 5 by death; 13 by dismissal; 17 by discipline. Total, 35.

BAPTISMS: 51 adult; 21 infant.

IN SABBATH SCHOOLS: 1,368. Gain, 243.

FAMILIES: Please report next year.

BENEVOLENT CONTRIBUTIONS: eight churches reporting (one last year), \$108.15; decrease, \$140.85.

HOME EXPENDITURES: twelve churches reporting (two last year), \$1,453.13. Increase, \$1,199.13.

ORGANIZATION. — A GENERAL CONFERENCE; but Athens, Florence, and Sand Mountain are connected with the CENTRAL SOUTH CONFERENCE (Tennessee, etc.).

The reports of Marion and Mobile are those of Jan. 1, 1881, as well as most of the Sabbath School figures. Most of the churches are assisted by the AMERICAN MISSIONARY ASSOCIATION.





CHURCHES.			MINISTERS.			MEMBERS.				ADMITTED.				REMOVED.				BAPT.		F.A.	DEN. CON.
Place and Name.			Name.	Ord.	C'd	Ma.	Fe.	To.	Ab.	P.	L.	To.	Di.	L.	De.	To.	Ad.	In.	SCH.		
San Bernardino, 2d ch.,	1880		James T. Ford,		'80	14	9	23				5		1		1			50	\$5.00	
San Buenaventura,	1869		{ Andrew L. Stone, D.D., p.		'66	227	394	621						7		7			40		
San Francisco, 1st ch.,	1849		Chas. D. Barrows, p.	'71	'81									17		19	13	4	487		
" " Plymouth,	1862		Thomas K. Noble, p.		'81	144	289	433	45	40	14	54	5	22	24	51	30	10	1038	7,651.99	
" " 3d ch.,	1863		E. G. Beckwith, D. D., p.		'81	60	129	189		108	36	144	2	12	14	3	7	200	463	3,141.47	
" " Green St.,	1864		William E. Hiams,		'74	34	106	140		21	3	24	2	1	3					50.00	
" " Bethany,	1873		William C. Pond,		'74	108	91	199	35	30	11	41	2	12	14	16	13	340		206.50	
San José,	1875		Martin Post,		'81	38	83	121	21	15	13	28		7	7					113.00	
San Juan South,	1880		Luther H. Meade,		'81	1	8	9		4	5	9							150	65.35	
San Mateo,	1864		George DeF. Folsom,		'79	8	16	24	7				2	3	5		1	30		30.00	
Santa Barbara,	1867		Frank A. Beckwith,		'81	36	74	110	2		2		2	3	5				75	37.60	
Santa Cruz,	1851		Mahlon Willett,		'80	37	78	115	18	1	8	9				1	215			113.00	
Saratoga,	1872		C. Merton Palmer,		'81	5	25	30	5	8	6	14	4	4	1	5	2	45		327.50	
Sheep Ranch,	1879		John A. Jones,		'80		5	5	3								1	25		15.50	
Sonoma,	1871		H. H. Wikoff,		'80	16	37	53		4	10	14	16		16	16	2	11	80	2.50	
Soquel,	1868		Adam L. Rankin,		'81	8	22	30	5		3	3					3	1	75	62.00	
Stockton,	1865		John Hooper,		'80	17	51	68	8	12	6	18	2	2		2	5	150		15.40	
Suisun,	1877		Abraham F. Hitchcock,		'77	5	27	32	11	4	4							3		42.00	
Susansville,	1873		Roswell Graves,		'80	3	7	10	1	4	3	7	2	2		2	2	40		8.00	
Tulare,	1874		Frederick H. Wales,		'86	7	10	17	3	3	3	6	1			1	1	80		10.00	
Vallejo,	1870		Isaac Goodell,		'81	5	6	11	1	1	1	2	2	2		2	1	60		11.00	
Weaverville,	1874					1														5.00	
Westminster,	1878		Isaac Jacobus,		'81	23	28	51	19	6	6	12	1	2		3	1	100		29.59	
Willett,	1877		Orville A. Ross,		'77	4	9	13										30		18.00	
Woodland,	1870		Joseph W. Healey, D. D.,		'81	8	30	38	4	2	2		1		3	4	1	210		72.15	
Yountville,	1873					5	7	12	3				8								

CHANGES from last year's list of churches: *New*, — Callahan's;

Enna, National City; Oakland, Golden Gate. *Dropped*, — Dixon.

ORDINATIONS, INSTALLATIONS, etc., in the year. See Summary IV.

CHURCHES: 9 with pastors; 59 with acting pastors; 18 vacant (in-

cluding 7 supplied by licentiates, etc.). Total, 86.

MINISTERS: 9 pastors; 46 acting pastors; 23 others. Total, 78.

Church MEMBERS: 1,692 males; 5,534 females. Total, 5,186, in-

cluding 654 absent. Gain, 430.

APPROPRIATIONS: 611 by profession; 390 by letter. Total, 1,001.

REMOVALS: 48 by death; 265 by dismissal; 48 by discipline. Total,

361.

BAPTISMS: 195 adult; 180 infant.

IN SABBATH SCHOOLS: 9,175. Gain, 480.

FAMILIES: not reported.

RENEVOLENT CONTRIBUTIONS: 66 churches reporting (66 last year),

\$18,282.60. Increase, \$5,882.63.

HOME EXPENDITURES: Current expenses (68 churches), \$80,902.60;

Church erection, permanent property, and payment of debts (37

churches), \$21,252.70. Total, \$102,255.30. Decrease, \$2,575.89.

VALUE OF church property (59 churches reporting), \$500,830.00.

ORGANIZATION. — A GENERAL ASSOCIATION, which includes also

Prescott, Ariz., and Reno, Neb.





## CONNECTICUT.—JANUARY 1, 1881.

CHURCHES.		MINISTERS.			MEMBERS.			ADMITTED.			REMOVED.			BAPT.		SAL.	F.A.	DEN. CON.		
Place and Name.		Name.	Ord.	C'd	Ma.	Fe.	To.	Ab.	P.	L.	To.	Di.	L.	To.	Ad.	In.	SCH.			
Andover,	1749	*Simeon Miller,	'46	'76	12	30	42	2	0	1	1	1	0	0	0	0	81	59	\$61.35	
Ashford,	1718	Ozias S. Morris,	'48	'81	31	52	83	11	2	1	1	3	0	0	1	2	40	50	30.67	
"	Westford,	Oscar Bissell,	'56	'77	13	27	40	1	1	2	1	0	1	0	0	3	40	25	65.00	
Avon, West,	1751	Sammuel D. Gaylord,	'80	'80	47	78	125	25	1	2	3	2	0	0	0	0	75	58	13.16	
"	Avon,	Nicholas J. Seeley, <i>p.</i>	'79	'79	37	74	111	9	7	0	7	8	0	0	8	5	1	118	110	248.85
Barkhamsted,	1781	Joseph B. Clarke, <i>p.</i>	'81	'81	13	20	33	7	1	0	1	1	0	0	1	0	47	39	18.00	
"	Riverton,				15	49	64	15	0	0	0	2	1	0	3	0	75	45	5.04	
Berlin, Kensington,	1842				49	89	138	24	0	5	5	1	2	0	3	0	4	116	70	107.00
"	Berlin,	Wm. W. Woodworth, <i>p.</i>	'42	'76	97	183	280	27	1	2	3	6	1	0	7	0	221	130	581.31	
Bethany,	1775				12	29	41	6	0	1	1	0	0	0	0	8	60	20	2.00	
Bethel,	1760	George F. Waters, <i>p.</i>	'73	'73	134	213	347	17	39	3	42	9	11	0	20	29	254	160	568.40	
Bethlehem,	1739				44	81	125	15	8	5	13	2	4	0	6	5	0	107	70	166.15
Bloomfield,	1738	William A. Hallock,	'60	'75	49	88	137	5	0	2	2	1	0	0	1	0	115	100	501.86	
Bolton,	1725	Luther H. Barber,	'43	'78	13	35	48	8	0	2	2	1	4	0	5	0	98	60	90.79	
Bozrah,	1739				34	46	80	9	0	0	0	3	2	0	5	0	47	52	65.00	
"	Bozrahville,	S. G. W. Rankin,	'41	'80	19	32	51	30	3	0	3	0	0	0	0	2	0	53	31	21.17
Branford,	1644	Cyrus P. Osborne,	'65	'80	105	165	270	15	2	2	4	3	2	0	5	0	232	200	88.78	
"	Stony Creek,	Gurdon W. Noyes,	'49	'81	15	25	40	0	2	0	2	0	0	0	0	1	0	86	55	10.00
Bridgeport,	1st ch.,	Charles E. Palmer, <i>p.</i>	'60	'72	114	244	358	38	7	9	16	1	4	0	5	4	250	270	2,572.07	
"	2d ch.,	Rob't G. S. McNeill, <i>p.</i>	'70	'77	136	296	432	60	6	12	18	7	18	0	25	2	400	275	2,043.90	
"	Black Rock,	*Henry C. Woodruff, <i>p.</i>	'81	'81	27	55	82	7	2	3	5	2	0	1	3	0	75	55	408.82	
"	Park Street,	George S. Thrall, <i>p.</i>	'78	'81	149	294	443	70	11	16	27	6	9	0	15	4	569	350	1,249.14	
"	Olivet,	*William G. Roberts,	'72	'81	32	77	109	40	0	2	2	1	4	0	5	0	14	175	50	43.00
Bridgegewater,	1809	Eugene F. Atwood,	'75	'81	28	58	86	15	13	2	15	0	0	0	2	1	107	70	108.56	
Bristol,	1747	Henry T. Staats, <i>p.</i>	'60	'74	195	329	524	65	2	9	11	5	4	0	9	0	325	260	1,133.59	
Brookfield,	1757	Asa C. Pierce, <i>p.</i>	'49	'70	34	79	113	27	2	10	12	1	1	0	2	1	75	54	59.65	
Brooklyn,	1734	Edwin S. Beard, <i>p.</i>	'63	'73	47	112	159	42	0	3	3	2	0	0	2	0	6	133	67	185.23
Burlington,	1783	Melvin C. Wood,	'79	'81	16	28	44	2	1	3	4	1	0	0	0	1	0	90	50	50.62
Canaan,	1741	Daniel M. Moore,	'80	'80	21	51	72	13	1	0	1	3	1	0	4	0	45	60	29.60	
"	Falls Village,	Daniel M. Moore,	'80	'80	20	22	42	2	0	0	0	1	0	0	1	0	66	40	13.66	
Canterbury,	1711	*John H. Kopf,	'79	'81	15	34	49	7	0	1	1	3	0	0	3	0	60	44	25.00	
"	Westminster,	Stephen B. Carter,	'79	'81	35	40	75	18	0	0	0	1	3	0	4	0	75	32	2.00	
Canton, Centre,	1750	David B. Hubbard, <i>p.</i>	'72	'74	61	103	164	3	9	0	9	5	8	0	13	4	12	175	92	277.34
"	Collinsville,	Edward E. Lamb, <i>p.</i>	'79	'75	150	210	360	45	0	4	4	4	5	0	9	0	4	310	175	270.87
Chaplin,	1810	Francis Williams, <i>p.</i>	'41	'58	67	88	155	22	0	0	0	1	0	0	1	0	160	90	318.84	

Chatham, E. Hamp. 1st, 1748	74	74	60	132	192	8	1	5	6	5	2	0	7	0	0	200	130	429.00
“ “ Mid. Haddam, 1856	73	73	41	65	106	35	4	1	5	4	4	0	8	3	1	64	64	80.19
“ “ E. Hamp. Un., 1856			24	60	84	12	0	4	4	2	1	0	3	0	0	72	63	5.00
Cheshire, 1724	78	78	96	202	298	20	0	5	5	7	5	0	12	0	1	314	180	465.55
Chester, 1742	81	81	83	156	239	35	1	2	3	4	2	0	4	0	0	200	150	716.00
Clinton, 1667	69	69	102	150	252	20	2	3	5	4	3	0	4	0	7	174	113	401.95
Colchester, 1703	49	49	83	175	258	30	1	1	2	4	5	3	12	1	1	199	138	826.57
“ Westchester, 1729	75	75	32	67	99	16	0	4	4	0	3	0	3	0	0	70	75	80.16
Colebrook, 1755	73	73	24	56	80	21	0	3	3	0	2	0	2	0	1	65	67	40.50
Columbia, 1720	70	70	118	193	290	22	0	2	2	0	5	1	1	1	1	220	150	223.06
Cornwall, 1740	75	75	42	75	117	13	2	1	3	2	4	0	6	1	1	65	59	157.54
“ North, 1782	77	77	66	120	186	16	1	0	1	0	5	0	5	1	3	225	110	280.24
Coventry, South, 1712	81	81	33	103	136	22	2	0	0	4	2	12	16	2	0	140	106	145.27
“ Coventry, 1745	81	81	38	75	113	18	0	0	0	4	2	0	6	0	0	125	90	307.03
Cromwell, 1715	71	71	44	96	140	16	0	0	0	6	2	0	8	0	5	150	120	486.49
Danbury, 1696	64	64	145	288	433	23	52	20	72	8	5	0	13	30	2	425	241	2,412.67
“ 2d ch., 1851			40	150	190	10	9	7	16	5	0	5	8	1	3	183	104	62.00
Darien, 1741	70	70	55	114	169	20	13	4	17	5	8	0	13	5	1	135	92	290.73
Derby, 1678	78	78	56	102	158	8	0	4	4	2	0	2	0	0	0	95	100	280.50
“ Birmingham, 1845	69	69	76	158	234	41	3	10	13	8	7	0	15	0	0	157	125	763.29
“ Ansonia, 1850	64	64	85	137	242	28	11	5	16	2	5	0	7	1	5	304	196	780.89
Durham, 1711	71	71	39	81	120	3	0	1	1	3	4	0	7	0	0	94	75	204.00
“ Centre, 1847	60	60	24	48	72	8	0	0	0	5	0	0	5	0	0	55	34	11.00
Eastford, 1778	69	69	49	67	116	27	1	2	3	0	0	0	1	1	1	96	50	62.33
East Granby, 1737	81	81	16	29	45	5	3	0	3	0	1	1	1	1	1	78	55	9.03
East Haddam, 1704	53	53	120	173	225	0	2	2	8	3	0	11	1	0	161	125	427.93	
“ Millington, 1736	53	53	32	40	72	15	0	4	4	0	0	0	0	0	2	70	69	54.57
“ Hadlyme, 1745	44	44	28	72	100	19	7	0	7	1	0	1	4	0	0	100	76	406.00
“ Hockanum, 1877	67	67	104	259	363	62	0	2	2	5	6	0	11	0	4	328	150	441.57
East Hartford, 1702	78	78	18	38	56	1	5	2	2	7	1	0	1	2	11	95	65	103.39
“ East Haven, 1711	80	80	76	118	194	10	17	2	19	2	1	0	3	9	0	212	200	85.81
East Lyme, Niantic, 1724	81	81	27	47	74	14	6	3	9	2	1	0	3	4	0	75	32	48.24
Easton, 1763	81	81	34	60	94	2	0	0	2	0	2	0	2	0	0	45	42	19.00
“ Broad Brook, 1851	81	81	60	101	161	25	1	0	1	3	8	0	11	0	2	90	60	211.23
“ East Windsor, 1754	69	69	49	92	141	34	1	9	10	1	3	0	4	1	8	140	70	93.00
Tellington, 1735	54	54	61	112	173	17	0	2	2	1	2	0	3	0	0	210	120	883.60
Enfield, 1683	75	75	89	151	240	14	0	4	4	5	4	0	9	0	3	210	150	423.99
Essex, Centre Brook, 1725	68	68	36	69	105	16	0	0	0	1	2	0	3	0	0	80	64	15.00
“ Essex, 1852	81	81	58	102	160	37	1	0	1	4	3	0	7	1	1	133	86	158.20
Fairfield, 1639	77	77	55	119	174	26	11	7	18	5	1	0	6	5	2	200	110	1,369.43
“ Greenfield, 1726	78	78	47	105	152	19	1	1	2	5	3	1	4	0	1	170	110	102.00
“ Southport, 1843	78	78	54	121	175	33	3	10	13	2	3	0	5	2	4	140	89	9,536.14





	1717	1760	1776	1788	1793	1801	1809	1819	1828	1833	1841	1848	1853	1859	1863	1868	1873	1878	1882	1888	1893	1898	1903	1908	1913	1918	1923	1928	1933	1938	1943	1948	1953	1958	1963	1968	1973	1978	1983	1988	1993	1998	2003	2008	2013	2018	2023	2028	2033	2038	2043	2048	2053	2058	2063	2068	2073	2078	2083	2088	2093	2098	2103	2108	2113	2118	2123	2128	2133	2138	2143	2148	2153	2158	2163	2168	2173	2178	2183	2188	2193	2198	2203	2208	2213	2218	2223	2228	2233	2238	2243	2248	2253	2258	2263	2268	2273	2278	2283	2288	2293	2298	2303	2308	2313	2318	2323	2328	2333	2338	2343	2348	2353	2358	2363	2368	2373	2378	2383	2388	2393	2398	2403	2408	2413	2418	2423	2428	2433	2438	2443	2448	2453	2458	2463	2468	2473	2478	2483	2488	2493	2498	2503	2508	2513	2518	2523	2528	2533	2538	2543	2548	2553	2558	2563	2568	2573	2578	2583	2588	2593	2598	2603	2608	2613	2618	2623	2628	2633	2638	2643	2648	2653	2658	2663	2668	2673	2678	2683	2688	2693	2698	2703	2708	2713	2718	2723	2728	2733	2738	2743	2748	2753	2758	2763	2768	2773	2778	2783	2788	2793	2798	2803	2808	2813	2818	2823	2828	2833	2838	2843	2848	2853	2858	2863	2868	2873	2878	2883	2888	2893	2898	2903	2908	2913	2918	2923	2928	2933	2938	2943	2948	2953	2958	2963	2968	2973	2978	2983	2988	2993	2998	3003	3008	3013	3018	3023	3028	3033	3038	3043	3048	3053	3058	3063	3068	3073	3078	3083	3088	3093	3098	3103	3108	3113	3118	3123	3128	3133	3138	3143	3148	3153	3158	3163	3168	3173	3178	3183	3188	3193	3198	3203	3208	3213	3218	3223	3228	3233	3238	3243	3248	3253	3258	3263	3268	3273	3278	3283	3288	3293	3298	3303	3308	3313	3318	3323	3328	3333	3338	3343	3348	3353	3358	3363	3368	3373	3378	3383	3388	3393	3398	3403	3408	3413	3418	3423	3428	3433	3438	3443	3448	3453	3458	3463	3468	3473	3478	3483	3488	3493	3498	3503	3508	3513	3518	3523	3528	3533	3538	3543	3548	3553	3558	3563	3568	3573	3578	3583	3588	3593	3598	3603	3608	3613	3618	3623	3628	3633	3638	3643	3648	3653	3658	3663	3668	3673	3678	3683	3688	3693	3698	3703	3708	3713	3718	3723	3728	3733	3738	3743	3748	3753	3758	3763	3768	3773	3778	3783	3788	3793	3798	3803	3808	3813	3818	3823	3828	3833	3838	3843	3848	3853	3858	3863	3868	3873	3878	3883	3888	3893	3898	3903	3908	3913	3918	3923	3928	3933	3938	3943	3948	3953	3958	3963	3968	3973	3978	3983	3988	3993	3998	4003	4008	4013	4018	4023	4028	4033	4038	4043	4048	4053	4058	4063	4068	4073	4078	4083	4088	4093	4098	4103	4108	4113	4118	4123	4128	4133	4138	4143	4148	4153	4158	4163	4168	4173	4178	4183	4188	4193	4198	4203	4208	4213	4218	4223	4228	4233	4238	4243	4248	4253	4258	4263	4268	4273	4278	4283	4288	4293	4298	4303	4308	4313	4318	4323	4328	4333	4338	4343	4348	4353	4358	4363	4368	4373	4378	4383	4388	4393	4398	4403	4408	4413	4418	4423	4428	4433	4438	4443	4448	4453	4458	4463	4468	4473	4478	4483	4488	4493	4498	4503	4508	4513	4518	4523	4528	4533	4538	4543	4548	4553	4558	4563	4568	4573	4578	4583	4588	4593	4598	4603	4608	4613	4618	4623	4628	4633	4638	4643	4648	4653	4658	4663	4668	4673	4678	4683	4688	4693	4698	4703	4708	4713	4718	4723	4728	4733	4738	4743	4748	4753	4758	4763	4768	4773	4778	4783	4788	4793	4798	4803	4808	4813	4818	4823	4828	4833	4838	4843	4848	4853	4858	4863	4868	4873	4878	4883	4888	4893	4898	4903	4908	4913	4918	4923	4928	4933	4938	4943	4948	4953	4958	4963	4968	4973	4978	4983	4988	4993	4998	5003	5008	5013	5018	5023	5028	5033	5038	5043	5048	5053	5058	5063	5068	5073	5078	5083	5088	5093	5098	5103	5108	5113	5118	5123	5128	5133	5138	5143	5148	5153	5158	5163	5168	5173	5178	5183	5188	5193	5198	5203	5208	5213	5218	5223	5228	5233	5238	5243	5248	5253	5258	5263	5268	5273	5278	5283	5288	5293	5298	5303	5308	5313	5318	5323	5328	5333	5338	5343	5348	5353	5358	5363	5368	5373	5378	5383	5388	5393	5398	5403	5408	5413	5418	5423	5428	5433	5438	5443	5448	5453	5458	5463	5468	5473	5478	5483	5488	5493	5498	5503	5508	5513	5518	5523	5528	5533	5538	5543	5548	5553	5558	5563	5568	5573	5578	5583	5588	5593	5598	5603	5608	5613	5618	5623	5628	5633	5638	5643	5648	5653	5658	5663	5668	5673	5678	5683	5688	5693	5698	5703	5708	5713	5718	5723	5728	5733	5738	5743	5748	5753	5758	5763	5768	5773	5778	5783	5788	5793	5798	5803	5808	5813	5818	5823	5828	5833	5838	5843	5848	5853	5858	5863	5868	5873	5878	5883	5888	5893	5898	5903	5908	5913	5918	5923	5928	5933	5938	5943	5948	5953	5958	5963	5968	5973	5978	5983	5988	5993	5998	6003	6008	6013	6018	6023	6028	6033	6038	6043	6048	6053	6058	6063	6068	6073	6078	6083	6088	6093	6098	6103	6108	6113	6118	6123	6128	6133	6138	6143	6148	6153	6158	6163	6168	6173	6178	6183	6188	6193	6198	6203	6208	6213	6218	6223	6228	6233	6238	6243	6248	6253	6258	6263	6268	6273	6278	6283	6288	6293	6298	6303	6308	6313	6318	6323	6328	6333	6338	6343	6348	6353	6358	6363	6368	6373	6378	6383	6388	6393	6398	6403	6408	6413	6418	6423	6428	6433	6438	6443	6448	6453	6458	6463	6468	6473	6478	6483	6488	6493	6498	6503	6508	6513	6518	6523	6528	6533	6538	6543	6548	6553	6558	6563	6568	6573	6578	6583	6588	6593	6598	6603	6608	6613	6618	6623	6628	6633	6638	6643	6648	6653	6658	6663	6668	6673	6678	6683	6688	6693	6698	6703	6708	6713	6718	6723	6728	6733	6738	6743	6748	6753	6758	6763	6768	6773	6778	6783	6788	6793	6798	6803	6808	6813	6818	6823	6828	6833	6838	6843	6848	6853	6858	6863	6868	6873	6878	6883	6888	6893	6898	6903	6908	6913	6918	6923	6928	6933	6938	6943	6948	6953	6958	6963	6968	6973	6978	6983	6988	6993	6998	7003	7008	7013	7018	7023	7028	7033	7038	7043	7048	7053	7058	7063	7068	7073	7078	7083	7088	7093	7098	7103	7108	7113	7118	7123	7128	7133	7138	7143	7148	7153	7158	7163	7168	7173	7178	7183	7188	7193	7198	7203	7208	7213	7218	7223	7228	7233	7238	7243	7248	7253	7258	7263	7268	7273	7278	7283	7288	7293	7298	7303	7308	7313	7318	7323	7328	7333	7338	7343	7348	7353	7358	7363	7368	7373	7378	7383	7388	7393	7398	7403	7408	7413	7418	7423	7428	7433	7438	7443	7448	7453	7458	7463	7468	7473	7478	7483	7488	7493	7498	7503	7508	7513	7518	7523	7528	7533	7538	7543	7548	7553	7558	7563	7568	7573	7578	7583	7588	7593	7598	7603	7608	7613	7618	7623	7628	7633	7638	7643	7648	7653	7658	7663	7668	7673	7678	7683	7688	7693	7698	7703	7708	7713	7718	7723	7728	7733	7738	7743	7748	7753	7758	7763	7768	7773	7778	7783	7788	7793	7798	7803	7808	7813	7818	7823	7828	7833	7838	7843	7848	7853	7858	7863	7868	7873	7878	7883	7888	7893	7898	7903	7908	7913	7918	7923	7928	7933	7938	7943	7948	7953	7958	7963	7968	7973	7978	7983	7988	7993	7998	8003	8008	8013	8018	8023	8028	8033	8038	8043	8048	8053	8058	8063	8068	8073	8078	8083	8088	8093	8098	8103	8108	8113	8118	8123	8128	8133	8138	8143	8148	8153	8158	8163	8168	8173	8178	8183	8188	8193	8198	8203	8208	8213	8218	8223	8228	8233	8238	8243	8248	8253	8258	8263	8268	8273	8278	8283	8288	8293	8298	8303	8308	8313	8318	8323	8328	8333	8338	8343	8348	8353	8358	8363	8368	8373	8378	8383	8388	8393	8398	8403	8408	8413	8418	8423	8428	8433	8438	8443	8448	8453	8458	8463	8468	8473	8478	8483	8488	8493	8498	8503	8508	8513	8518	8523	8528	8533	8538	8543	8548	8553	8558	8563	8568	8573	8578	8583	8588	859
--	------	------	------	------	------	------	------	------	------	------	------	------	------	------	------	------	------	------	------	------	------	------	------	------	------	------	------	------	------	------	------	------	------	------	------	------	------	------	------	------	------	------	------	------	------	------	------	------	------	------	------	------	------	------	------	------	------	------	------	------	------	------	------	------	------	------	------	------	------	------	------	------	------	------	------	------	------	------	------	------	------	------	------	------	------	------	------	------	------	------	------	------	------	------	------	------	------	------	------	------	------	------	------	------	------	------	------	------	------	------	------	------	------	------	------	------	------	------	------	------	------	------	------	------	------	------	------	------	------	------	------	------	------	------	------	------	------	------	------	------	------	------	------	------	------	------	------	------	------	------	------	------	------	------	------	------	------	------	------	------	------	------	------	------	------	------	------	------	------	------	------	------	------	------	------	------	------	------	------	------	------	------	------	------	------	------	------	------	------	------	------	------	------	------	------	------	------	------	------	------	------	------	------	------	------	------	------	------	------	------	------	------	------	------	------	------	------	------	------	------	------	------	------	------	------	------	------	------	------	------	------	------	------	------	------	------	------	------	------	------	------	------	------	------	------	------	------	------	------	------	------	------	------	------	------	------	------	------	------	------	------	------	------	------	------	------	------	------	------	------	------	------	------	------	------	------	------	------	------	------	------	------	------	------	------	------	------	------	------	------	------	------	------	------	------	------	------	------	------	------	------	------	------	------	------	------	------	------	------	------	------	------	------	------	------	------	------	------	------	------	------	------	------	------	------	------	------	------	------	------	------	------	------	------	------	------	------	------	------	------	------	------	------	------	------	------	------	------	------	------	------	------	------	------	------	------	------	------	------	------	------	------	------	------	------	------	------	------	------	------	------	------	------	------	------	------	------	------	------	------	------	------	------	------	------	------	------	------	------	------	------	------	------	------	------	------	------	------	------	------	------	------	------	------	------	------	------	------	------	------	------	------	------	------	------	------	------	------	------	------	------	------	------	------	------	------	------	------	------	------	------	------	------	------	------	------	------	------	------	------	------	------	------	------	------	------	------	------	------	------	------	------	------	------	------	------	------	------	------	------	------	------	------	------	------	------	------	------	------	------	------	------	------	------	------	------	------	------	------	------	------	------	------	------	------	------	------	------	------	------	------	------	------	------	------	------	------	------	------	------	------	------	------	------	------	------	------	------	------	------	------	------	------	------	------	------	------	------	------	------	------	------	------	------	------	------	------	------	------	------	------	------	------	------	------	------	------	------	------	------	------	------	------	------	------	------	------	------	------	------	------	------	------	------	------	------	------	------	------	------	------	------	------	------	------	------	------	------	------	------	------	------	------	------	------	------	------	------	------	------	------	------	------	------	------	------	------	------	------	------	------	------	------	------	------	------	------	------	------	------	------	------	------	------	------	------	------	------	------	------	------	------	------	------	------	------	------	------	------	------	------	------	------	------	------	------	------	------	------	------	------	------	------	------	------	------	------	------	------	------	------	------	------	------	------	------	------	------	------	------	------	------	------	------	------	------	------	------	------	------	------	------	------	------	------	------	------	------	------	------	------	------	------	------	------	------	------	------	------	------	------	------	------	------	------	------	------	------	------	------	------	------	------	------	------	------	------	------	------	------	------	------	------	------	------	------	------	------	------	------	------	------	------	------	------	------	------	------	------	------	------	------	------	------	------	------	------	------	------	------	------	------	------	------	------	------	------	------	------	------	------	------	------	------	------	------	------	------	------	------	------	------	------	------	------	------	------	------	------	------	------	------	------	------	------	------	------	------	------	------	------	------	------	------	------	------	------	------	------	------	------	------	------	------	------	------	------	------	------	------	------	------	------	------	------	------	------	------	------	------	------	------	------	------	------	------	------	------	------	------	------	------	------	------	------	------	------	------	------	------	------	------	------	------	------	------	------	------	------	------	------	------	------	------	------	------	------	------	------	------	------	------	------	------	------	------	------	------	------	------	------	------	------	------	------	------	------	------	------	------	------	------	------	------	------	------	------	------	------	------	------	------	------	------	------	------	------	------	------	------	------	------	------	------	------	------	------	------	------	------	------	------	------	------	------	------	------	------	------	------	------	------	------	------	------	------	------	------	------	------	------	------	------	------	------	------	------	------	------	------	------	------	------	------	------	------	------	------	------	------	------	------	------	------	------	------	------	------	------	------	------	------	------	------	------	------	------	------	------	------	------	------	------	------	------	------	------	------	------	------	------	------	------	------	------	------	------	------	------	------	------	------	------	------	------	------	------	------	------	------	------	------	------	------	------	------	------	------	------	------	------	------	------	------	------	------	------	------	------	------	------	------	------	------	------	------	------	------	------	------	------	------	------	------	------	------	------	------	------	------	------	------	------	------	------	------	------	------	------	------	------	------	------	------	------	------	------	------	------	------	------	------	------	------	------	------	------	------	------	------	------	------	------	------	------	------	------	------	------	------	------	------	------	------	------	------	------	------	------	------	------	------	------	------	------	------	------	------	------	------	------	------	------	------	------	------	------	------	------	------	------	------	------	------	------	------	------	------	------	------	------	------	------	------	------	------	------	------	------	------	------	------	------	------	------	------	------	------	------	------	------	------	------	------	------	------	------	------	------	------	------	------	------	------	------	------	------	------	------	------	------	------	------	------	------	------	------	------	------	------	------	------	------	------	------	------	------	------	------	------	------	------	------	------	------	------	------	------	------	------	------	------	------	------	------	------	------	------	------	------	------	------	------	------	------	------	------	------	------	------	------	------	------	------	------	------	------	------	------	------	------	------	------	------	------	------	------	------	------	------	------	------	------	------	------	------	------	------	------	------	------	------	------	------	------	------	------	------	------	------	------	------	------	------	------	------	------	------	------	------	------	------	------	------	------	------	------	------	------	------	------	------	------	------	------	------	------	------	------	------	------	------	------	------	------	------	------	------	------	------	------	------	------	------	------	------	------	------	------	------	------	------	------	------	------	------	------	------	------	------	------	------	------	------	------	------	------	------	------	------	------	------	------	------	------	------	------	------	------	------	------	------	------	------	------	------	------	------	------	------	------	------	------	------	------	------	------	------	------	------	------	------	------	------	------	------	------	------	------	------	------	------	------	------	------	------	------	------	------	------	------	------	------	------	------	------	------	------	------	------	-----



	1857	1858	1859	1860	1861	1862	1863	1864	1865	1866	1867	1868	1869	1870	1871	1872	1873	1874	1875	1876	1877	1878	1879	1880	1881	1882	1883	1884	1885	1886	1887	1888	1889	1890	1891	1892	1893	1894	1895	1896	1897	1898	1899	1900	1901	1902	1903	1904	1905	1906	1907	1908	1909	1910	1911	1912	1913	1914	1915	1916	1917	1918	1919	1920	1921	1922	1923	1924	1925	1926	1927	1928	1929	1930	1931	1932	1933	1934	1935	1936	1937	1938	1939	1940	1941	1942	1943	1944	1945	1946	1947	1948	1949	1950	1951	1952	1953	1954	1955	1956	1957	1958	1959	1960	1961	1962	1963	1964	1965	1966	1967	1968	1969	1970	1971	1972	1973	1974	1975	1976	1977	1978	1979	1980	1981	1982	1983	1984	1985	1986	1987	1988	1989	1990	1991	1992	1993	1994	1995	1996	1997	1998	1999	2000	2001	2002	2003	2004	2005	2006	2007	2008	2009	2010	2011	2012	2013	2014	2015	2016	2017	2018	2019	2020	2021	2022	2023	2024	2025	2026	2027	2028	2029	2030	2031	2032	2033	2034	2035	2036	2037	2038	2039	2040	2041	2042	2043	2044	2045	2046	2047	2048	2049	2050	2051	2052	2053	2054	2055	2056	2057	2058	2059	2060	2061	2062	2063	2064	2065	2066	2067	2068	2069	2070	2071	2072	2073	2074	2075	2076	2077	2078	2079	2080	2081	2082	2083	2084	2085	2086	2087	2088	2089	2090	2091	2092	2093	2094	2095	2096	2097	2098	2099	2100	2101	2102	2103	2104	2105	2106	2107	2108	2109	2110	2111	2112	2113	2114	2115	2116	2117	2118	2119	2120	2121	2122	2123	2124	2125	2126	2127	2128	2129	2130	2131	2132	2133	2134	2135	2136	2137	2138	2139	2140	2141	2142	2143	2144	2145	2146	2147	2148	2149	2150	2151	2152	2153	2154	2155	2156	2157	2158	2159	2160	2161	2162	2163	2164	2165	2166	2167	2168	2169	2170	2171	2172	2173	2174	2175	2176	2177	2178	2179	2180	2181	2182	2183	2184	2185	2186	2187	2188	2189	2190	2191	2192	2193	2194	2195	2196	2197	2198	2199	2200	2201	2202	2203	2204	2205	2206	2207	2208	2209	2210	2211	2212	2213	2214	2215	2216	2217	2218	2219	2220	2221	2222	2223	2224	2225	2226	2227	2228	2229	2230	2231	2232	2233	2234	2235	2236	2237	2238	2239	2240	2241	2242	2243	2244	2245	2246	2247	2248	2249	2250	2251	2252	2253	2254	2255	2256	2257	2258	2259	2260	2261	2262	2263	2264	2265	2266	2267	2268	2269	2270	2271	2272	2273	2274	2275	2276	2277	2278	2279	2280	2281	2282	2283	2284	2285	2286	2287	2288	2289	2290	2291	2292	2293	2294	2295	2296	2297	2298	2299	2300	2301	2302	2303	2304	2305	2306	2307	2308	2309	2310	2311	2312	2313	2314	2315	2316	2317	2318	2319	2320	2321	2322	2323	2324	2325	2326	2327	2328	2329	2330	2331	2332	2333	2334	2335	2336	2337	2338	2339	2340	2341	2342	2343	2344	2345	2346	2347	2348	2349	2350	2351	2352	2353	2354	2355	2356	2357	2358	2359	2360	2361	2362	2363	2364	2365	2366	2367	2368	2369	2370	2371	2372	2373	2374	2375	2376	2377	2378	2379	2380	2381	2382	2383	2384	2385	2386	2387	2388	2389	2390	2391	2392	2393	2394	2395	2396	2397	2398	2399	2400	2401	2402	2403	2404	2405	2406	2407	2408	2409	2410	2411	2412	2413	2414	2415	2416	2417	2418	2419	2420	2421	2422	2423	2424	2425	2426	2427	2428	2429	2430	2431	2432	2433	2434	2435	2436	2437	2438	2439	2440	2441	2442	2443	2444	2445	2446	2447	2448	2449	2450	2451	2452	2453	2454	2455	2456	2457	2458	2459	2460	2461	2462	2463	2464	2465	2466	2467	2468	2469	2470	2471	2472	2473	2474	2475	2476	2477	2478	2479	2480	2481	2482	2483	2484	2485	2486	2487	2488	2489	2490	2491	2492	2493	2494	2495	2496	2497	2498	2499	2500	2501	2502	2503	2504	2505	2506	2507	2508	2509	2510	2511	2512	2513	2514	2515	2516	2517	2518	2519	2520	2521	2522	2523	2524	2525	2526	2527	2528	2529	2530	2531	2532	2533	2534	2535	2536	2537	2538	2539	2540	2541	2542	2543	2544	2545	2546	2547	2548	2549	2550	2551	2552	2553	2554	2555	2556	2557	2558	2559	2560	2561	2562	2563	2564	2565	2566	2567	2568	2569	2570	2571	2572	2573	2574	2575	2576	2577	2578	2579	2580	2581	2582	2583	2584	2585	2586	2587	2588	2589	2590	2591	2592	2593	2594	2595	2596	2597	2598	2599	2600	2601	2602	2603	2604	2605	2606	2607	2608	2609	2610	2611	2612	2613	2614	2615	2616	2617	2618	2619	2620	2621	2622	2623	2624	2625	2626	2627	2628	2629	2630	2631	2632	2633	2634	2635	2636	2637	2638	2639	2640	2641	2642	2643	2644	2645	2646	2647	2648	2649	2650	2651	2652	2653	2654	2655	2656	2657	2658	2659	2660	2661	2662	2663	2664	2665	2666	2667	2668	2669	2670	2671	2672	2673	2674	2675	2676	2677	2678	2679	2680	2681	2682	2683	2684	2685	2686	2687	2688	2689	2690	2691	2692	2693	2694	2695	2696	2697	2698	2699	2700	2701	2702	2703	2704	2705	2706	2707	2708	2709	2710	2711	2712	2713	2714	2715	2716	2717	2718	2719	2720	2721	2722	2723	2724	2725	2726	2727	2728	2729	2730	2731	2732	2733	2734	2735	2736	2737	2738	2739	2740	2741	2742	2743	2744	2745	2746	2747	2748	2749	2750	2751	2752	2753	2754	2755	2756	2757	2758	2759	2760	2761	2762	2763	2764	2765	2766	2767	2768	2769	2770	2771	2772	2773	2774	2775	2776	2777	2778	2779	2780	2781	2782	2783	2784	2785	2786	2787	2788	2789	2790	2791	2792	2793	2794	2795	2796	2797	2798	2799	2800	2801	2802	2803	2804	2805	2806	2807	2808	2809	2810	2811	2812	2813	2814	2815	2816	2817	2818	2819	2820	2821	2822	2823	2824	2825	2826	2827	2828	2829	2830	2831	2832	2833	2834	2835	2836	2837	2838	2839	2840	2841	2842	2843	2844	2845	2846	2847	2848	2849	2850	2851	2852	2853	2854	2855	2856	2857	2858	2859	2860	2861	2862	2863	2864	2865	2866	2867	2868	2869	2870	2871	2872	2873	2874	2875	2876	2877	2878	2879	2880	2881	2882	2883	2884	2885	2886	2887	2888	2889	2890	2891	2892	2893	2894	2895	2896	2897	2898	2899	2900	2901	2902	2903	2904	2905	2906	2907	2908	2909	2910	2911	2912	2913	2914	2915	2916	2917	2918	2919	2920	2921	2922	2923	2924	2925	2926	2927	2928	2929	2930	2931	2932	2933	2934	2935	2936	2937	2938	2939	2940	2941	2942	2943	2944	2945	2946	2947	2948	2949	2950	2951	2952	2953	2954	2955	2956	2957	2958	2959	2960	2961	2962	2963	2964	2965	2966	2967	2968	2969	2970	2971	2972	2973	2974	2975	2976	2977	2978	2979	2980	2981	2982	2983	2984	2985	2986	2987	2988	2989	2990	2991	2992	2993	2994	2995	2996	2997	2998	2999	3000	3001	3002	3003	3004	3005	3006	3007	3008	3009	3010	3011	3012	3013	3014	3015	3016	3017	3018	3019	3020	3021	3022	3023	3024	3025	3026	3027	3028	3029	3030	3031	3032	3033	3034	3035	3036	3037	3038	3039	3040	3041	3042	3043	3044	3045	3046	3047	3048	3049	3050	3051	3052	3053	3054	3055	3056	3057	3058	3059	3060	3061	3062	3063	3064	3065	3066	3067	3068	3069	3070	3071	3072	3073	3074	3075	3076	3077	3078	3079	3080	3081	3082	3083	3084	3085	3086	3087	3088	3089	3090	3091	3092	3093	3094	3095	3096	3097	3098	3099	3100	3101	3102	3103	3104	3105	3106	3107	3108	3109	3110	3111	3112	3113	3114	3115	3116	3117	3118	3119	3120	3121	3122	3123	3124	3125	3126	3127	3128	3129	3130	3131	3132	3133	3134	3135	3136	3137	3138	3139	3140	3141	3142	3143	3144	3145	3146	3147	3148	3149	3150	3151	3152	3153	3154	3155	3156	3157	3158	3159	3160	3161	3162	3163	3164	3165	3166	3167	3168	3169	3170	3171	3172	3173	3174	3175	3176	3177	3178	3179	3180	3181	3182	3183	3184	3185	3186	3187	3188	3189	3190	3191	3192	3193	3194	3195	3196	3197	3198	3199	3200	3201	3202	3203	3204	3205	3206	3207	3208	3209	3210	3211	3212	3213	3214	3215	3216	321
--	------	------	------	------	------	------	------	------	------	------	------	------	------	------	------	------	------	------	------	------	------	------	------	------	------	------	------	------	------	------	------	------	------	------	------	------	------	------	------	------	------	------	------	------	------	------	------	------	------	------	------	------	------	------	------	------	------	------	------	------	------	------	------	------	------	------	------	------	------	------	------	------	------	------	------	------	------	------	------	------	------	------	------	------	------	------	------	------	------	------	------	------	------	------	------	------	------	------	------	------	------	------	------	------	------	------	------	------	------	------	------	------	------	------	------	------	------	------	------	------	------	------	------	------	------	------	------	------	------	------	------	------	------	------	------	------	------	------	------	------	------	------	------	------	------	------	------	------	------	------	------	------	------	------	------	------	------	------	------	------	------	------	------	------	------	------	------	------	------	------	------	------	------	------	------	------	------	------	------	------	------	------	------	------	------	------	------	------	------	------	------	------	------	------	------	------	------	------	------	------	------	------	------	------	------	------	------	------	------	------	------	------	------	------	------	------	------	------	------	------	------	------	------	------	------	------	------	------	------	------	------	------	------	------	------	------	------	------	------	------	------	------	------	------	------	------	------	------	------	------	------	------	------	------	------	------	------	------	------	------	------	------	------	------	------	------	------	------	------	------	------	------	------	------	------	------	------	------	------	------	------	------	------	------	------	------	------	------	------	------	------	------	------	------	------	------	------	------	------	------	------	------	------	------	------	------	------	------	------	------	------	------	------	------	------	------	------	------	------	------	------	------	------	------	------	------	------	------	------	------	------	------	------	------	------	------	------	------	------	------	------	------	------	------	------	------	------	------	------	------	------	------	------	------	------	------	------	------	------	------	------	------	------	------	------	------	------	------	------	------	------	------	------	------	------	------	------	------	------	------	------	------	------	------	------	------	------	------	------	------	------	------	------	------	------	------	------	------	------	------	------	------	------	------	------	------	------	------	------	------	------	------	------	------	------	------	------	------	------	------	------	------	------	------	------	------	------	------	------	------	------	------	------	------	------	------	------	------	------	------	------	------	------	------	------	------	------	------	------	------	------	------	------	------	------	------	------	------	------	------	------	------	------	------	------	------	------	------	------	------	------	------	------	------	------	------	------	------	------	------	------	------	------	------	------	------	------	------	------	------	------	------	------	------	------	------	------	------	------	------	------	------	------	------	------	------	------	------	------	------	------	------	------	------	------	------	------	------	------	------	------	------	------	------	------	------	------	------	------	------	------	------	------	------	------	------	------	------	------	------	------	------	------	------	------	------	------	------	------	------	------	------	------	------	------	------	------	------	------	------	------	------	------	------	------	------	------	------	------	------	------	------	------	------	------	------	------	------	------	------	------	------	------	------	------	------	------	------	------	------	------	------	------	------	------	------	------	------	------	------	------	------	------	------	------	------	------	------	------	------	------	------	------	------	------	------	------	------	------	------	------	------	------	------	------	------	------	------	------	------	------	------	------	------	------	------	------	------	------	------	------	------	------	------	------	------	------	------	------	------	------	------	------	------	------	------	------	------	------	------	------	------	------	------	------	------	------	------	------	------	------	------	------	------	------	------	------	------	------	------	------	------	------	------	------	------	------	------	------	------	------	------	------	------	------	------	------	------	------	------	------	------	------	------	------	------	------	------	------	------	------	------	------	------	------	------	------	------	------	------	------	------	------	------	------	------	------	------	------	------	------	------	------	------	------	------	------	------	------	------	------	------	------	------	------	------	------	------	------	------	------	------	------	------	------	------	------	------	------	------	------	------	------	------	------	------	------	------	------	------	------	------	------	------	------	------	------	------	------	------	------	------	------	------	------	------	------	------	------	------	------	------	------	------	------	------	------	------	------	------	------	------	------	------	------	------	------	------	------	------	------	------	------	------	------	------	------	------	------	------	------	------	------	------	------	------	------	------	------	------	------	------	------	------	------	------	------	------	------	------	------	------	------	------	------	------	------	------	------	------	------	------	------	------	------	------	------	------	------	------	------	------	------	------	------	------	------	------	------	------	------	------	------	------	------	------	------	------	------	------	------	------	------	------	------	------	------	------	------	------	------	------	------	------	------	------	------	------	------	------	------	------	------	------	------	------	------	------	------	------	------	------	------	------	------	------	------	------	------	------	------	------	------	------	------	------	------	------	------	------	------	------	------	------	------	------	------	------	------	------	------	------	------	------	------	------	------	------	------	------	------	------	------	------	------	------	------	------	------	------	------	------	------	------	------	------	------	------	------	------	------	------	------	------	------	------	------	------	------	------	------	------	------	------	------	------	------	------	------	------	------	------	------	------	------	------	------	------	------	------	------	------	------	------	------	------	------	------	------	------	------	------	------	------	------	------	------	------	------	------	------	------	------	------	------	------	------	------	------	------	------	------	------	------	------	------	------	------	------	------	------	------	------	------	------	------	------	------	------	------	------	------	------	------	------	------	------	------	------	------	------	------	------	------	------	------	------	------	------	------	------	------	------	------	------	------	------	------	------	------	------	------	------	------	------	------	------	------	------	------	------	------	------	------	------	------	------	------	------	------	------	------	------	------	------	------	------	------	------	------	------	------	------	------	------	------	------	------	------	------	------	------	------	------	------	------	------	------	------	------	------	------	------	------	------	------	------	------	------	------	------	------	------	------	------	------	------	------	------	------	------	------	------	------	------	------	------	------	------	------	------	------	------	------	------	------	------	------	------	------	------	------	------	------	------	------	------	------	------	------	------	------	------	------	------	------	------	------	------	------	------	------	------	------	------	------	------	------	------	------	------	------	------	------	------	------	------	------	------	------	------	------	------	------	------	------	------	------	------	------	------	------	------	------	------	------	------	------	------	------	------	------	------	------	------	------	------	------	------	------	------	------	------	------	------	------	------	------	------	------	------	------	------	------	------	------	------	------	------	------	------	------	------	------	------	------	------	------	------	------	------	------	------	------	------	------	------	------	------	------	------	------	------	------	------	------	------	------	------	------	------	------	------	------	------	------	------	------	------	------	------	------	------	------	------	------	------	------	------	------	------	------	------	------	------	------	------	------	------	------	------	------	------	------	------	------	------	------	------	------	------	------	------	------	------	------	------	------	------	------	------	------	------	------	------	------	------	------	------	------	------	------	------	------	------	------	------	------	------	------	-----

CHURCHES.		MINISTERS.			MEMBERS.			ADMITTED.			REMOVED.			BAPT.		SAB. SCH.	F.A.	BEN. CON.	
Place and Name.	Org.	Name.	Ord.	C'd	Ma.	Fe.	To.	Ab.	P.	L.	To.	Di.	L.	De.	To.	Ad.	In.		
Southington,	1728	Milan C. Ayres,	'74	'80	103	216	319	27	5	2	7	6	5	0	11	0	2	264	\$275.35
" Plantsville,	1865	Loren F. Berry, p.	'77	'77	121	182	303	17	10	8	18	3	2	0	0	4	6	300	4,370.61
South Windsor,	1698				26	72	98	8	0	0	0	0	1	4	0	5	0	51	65
" Wapping,	1830	Charles N. Flanders,	'74	'78	44	67	111	27	0	0	0	0	1	3	1	5	0	125	75
Sprague, Hanover,	1766	Nathaniel G. Bonney,	'64	'78	31	47	78	20	2	0	2	3	2	0	5	2	1	112	235.11
Stafford, West,	1764	William E. B. Moore,	'65	'79	29	43	72	14	0	0	0	0	1	4	0	5	0	80	309.09
" Stafford Springs,	1850				18	24	42	22	2	0	2	2	1	0	0	1	0	100	209.25
" Staffordville,	1853	Henry M. Vaill,	'61	'80	12	42	54	16	1	0	1	0	0	0	1	0	2	100	31.65
Stamford,	1634	Samuel Seoville,	'61	'79	97	192	289	36	37	20	57	2	11	4	17	9	5	56	15.00
" North,	1782	*Richard S. Billings,	'55	'80	28	60	88	17	0	0	0	0	5	2	0	0	0	60	24.00
" Long Ridge,	1842	Andrew McIntyre,	'58	'81	1	14	15	4	0	0	0	0	3	1	0	4	0	56	22
Stonington, 1st,	1674	Paul Couch,	'27	'63	32	63	95	22	0	0	0	0	1	0	2	0	0	80	99.72
" 2d,	1833	*Henry B. Mead,	'71	'80	49	132	181	30	2	0	2	4	1	0	5	1	0	125	75
" Pawcatuck,	1843	John P. Hawley, p.	'69	'81	84	132	216	45	2	0	0	0	4	3	0	0	0	148	382.46
" Mystic Bridge,	1852	Charles H. Oliphant,	'76	'79	54	102	156	35	5	7	12	2	1	1	4	1	0	137	71
Stratford,	1640				85	190	275	19	0	2	2	8	3	0	11	0	0	229	105.32
Suffield,	1698	[C. Symington, Pres.]	'78	'79	100	184	284	57	5	0	5	2	4	0	6	5	2	175	394.73
" West,	1743				22	46	68	6	0	2	2	1	0	0	1	0	0	75	54
Thomaston,	1837	Samuel M. Freeland, p.	'61	'81	124	168	292	17	2	5	7	4	11	0	15	1	6	200	210
" Eagle Rock,	1879	Elias B. Sanford,	'69	'78	8	20	28	1	0	3	3	0	2	0	2	0	2	100	55
Thompson,	1730	Aaron C. Adams,	'39	'80	53	99	152	33	0	0	0	0	3	4	1	8	0	108	76
Tolland,	1717	Charles N. Seymour, p.	'44	'74	23	45	68	5	1	0	1	1	0	0	1	0	0	75	51
Torrington, 1st,	1741	Frank F. Jordan,	'80	'81	40	69	109	12	0	0	0	1	3	0	4	0	0	100	75
" Torrington,	1764	Clarence H. Barber, p.	'43	'80	38	58	96	11	0	2	2	2	3	0	5	0	0	82	62
" 3d,	1832	Lavalette Perrin, p.	'43	'72	74	142	216	14	16	10	26	2	9	0	11	7	6	210	120
Trumbull,	1730	Nathan T. Merwin, p.	'65	'65	82	98	180	13	1	1	2	5	1	0	6	0	0	140	120
Union,	1738				16	24	40	7	0	0	0	0	0	0	0	0	0	93	40
Vernon,	1762	Bela N. Seymour,	'25	'79	46	86	132	10	3	8	11	1	5	0	6	2	0	120	72
" Rockville, 1st ch.,	1837	Joseph W. Baekus, p.	'52	'79	67	151	221	20	5	5	10	3	4	0	7	2	3	350	180
" " 2d ch.,	1837	Samuel B. Forbes, p.	'57	'81	106	189	295	41	0	3	3	1	10	0	11	0	0	537	200
" Talcottville,	1849	*Theodore L. Day,	'72	'79	57	115	172	45	4	2	6	3	7	0	10	0	7	125	60
Voluntown and Sterling,	1723	John Elderkin,	'72	'81	10	22	32	4	0	0	0	0	0	0	0	0	0	50	30
Wallingford,	1675	Herbert M. Tenney, p.	'77	'77	117	218	335	32	29	6	35	0	0	0	3	11	1	200	175
Warren,	1756	Willis S. Colton,	'56	'77	55	65	120	15	1	0	1	0	1	0	1	1	1	148	60
Washington,	1742	*William Crawford,	'61	'82	93	157	250	15	4	7	11	1	0	0	1	2	0	284	118
" New Preston,	1757	*Foster R. Wait,	'79	'82	46	94	140	28	0	2	2	3	1	0	4	0	3	85	79
" New Preston Hill,	1757	Austin Isham,	'39	'78	25	32	57	15	0	0	0	1	1	0	2	0	3	72	45



Waterbury, 2d,	1691	Joseph Anderson,	'68	'65	115	273	386	40	16	9	25	6	3	5	14	12	2	255	323	1,240.83	
"	1882	John G. Davenport, p.	'68	'81	191	355	546	51	44	19	63	5	7	0	12	14	9	350	541	3,453.23	
Watertown,	1739	*Benj. D. Conkling,	'68	'81	54	120	174	14	2	2	0	4	5	1	0	6	0	1	200	115	507.08
Westbrook,	1726	Joseph A. Tomlinson,	'72	'80	63	167	170	19	0	0	0	2	3	0	5	0	0	170	115	277.53	
West Hartford,	1713	Franklin S. Hatch, p.	'76	'76	100	200	300	38	0	7	7	11	6	0	17	0	2	236	176	5,403.83	
Weston,	1757				28	48	76	12	0	0	0	0	1	0	0	1	0	0	100	0	0
Westport, Green's Farms,	1715	Benjamin J. Relyea, p.	'46	'61	78	100	178	8	11	1	12	3	1	0	4	0	5	140	95	395.67	
" Westport,	1882	*William Hart,	'61	'80	64	110	174	18	0	1	1	3	4	0	7	0	0	151	70	118.00	
Wethersfield,	1641	*Lewis W. Hicks, p.	'74	'81	91	253	344	25	0	0	0	0	6	5	0	11	0	4	353	175	1,148.28
Willington,	1727				20	39	59	5	0	0	0	3	2	0	5	0	0	35	46	31.21	
Wilton,	1726	Frank Thompson, p.	'68	'81	53	108	161	15	1	1	2	5	1	0	6	0	0	160	100	567.32	
Winchester,	1771	Arthur Goodenough, p.	'65	'70	32	57	89	24	1	4	5	2	4	0	6	0	0	90	60	45.59	
" Winsted,	1784	Timothy J. Lee, p.	'79	'79	60	144	204	24	26	8	34	2	6	0	8	18	4	160	200	695.00	
" West Winsted,	1854	Leavitt H. Hallock, p.	'67	'73	99	206	305	15	5	9	14	6	11	4	21	4	2	240		1,750.79	
Windham,	1700				32	71	103	25	1	2	3	1	7	0	8	0	0	40	60	17.20	
"	1828	*Samuel R. Free,	'69	'81	63	213	276	30	2	12	14	8	4	0	12	0	0	400	200	232.92	
Windsor,	1630	Gowen C. Wilson, p.	'61	'67	63	126	189	27	2	0	2	4	3	1	8	1	1	205	118	1,004.37	
" Poquonock,	1841	William Howard,	'59	'80	36	65	101	35	2	0	2	3	7	0	10	0	0	140	80	48.34	
Windsor Locks,	1841	John H. Goodell, p.	'74	'78	31	87	118	13	4	8	12	4	2	8	14	0	1	186	87	1,243.80	
Wolcott,	1773	Frank G. Woodworth, p.	'80	'80	35	64	99	25	0	2	2	0	2	0	2	0	0	120	61	37.85	
Woodbridge,	1742	Sylvanus P. Marvin, p.	'51	'65	61	100	161	13	3	1	4	7	5	0	12	3	1	231	112	551.89	
Woodbury,	1670	Anthony W. Colver,	'71	'79	70	142	212	21	1	4	5	5	4	0	9	9	0	158	112	96.93	
"	1816	J. L. R. Wyckoff, p.	'54	'78	45	88	133	30	1	2	4	2	2	0	4	1	2	280	148	177.27	
Woodstock,	1806	F. E. M. Bacheier,	'54	'78	45	88	133	30	1	8	9	1	0	0	1	0	0	134	48	195.05	
" North,	1747	*John P. Trowbridge,	'74	'82	31	58	89	19	1	2	3	3	3	1	4	8	1	65	50	47.10	
" West,	1759	John Parsons,	'78	'78	49	79	128	34	0	3	3	3	3	2	0	5	0	108	46	116.11	
" East,	1759																				
" North,	1831	John Parsons,	'78	'78	29	79	108	25	2	0	2	2	2	2	0	4	1	60	53	124.50	

BAPTISMS: 501 adult; 632 infant.

IN SABBATH SCHOOLS: 51,344. Loss, 1,055.

FAMILIES: 297 churches reporting (298 last year), 33,648. Gain, 383.

BENEVOLENT CONTRIBUTIONS: 297 churches reporting (298 last year), \$257,622.60. Increase, \$45,262.06. (Legacies, additional, \$215,804.42.)

HOME EXPENDITURES: not reported.

ORGANIZATION: Fifteen Associations of Ministers, united in a General Association; Four Consociations of Churches and twelve Conferences send delegates to the General Conference.

CHANGES from last year's list of churches: New, — none. *Dropped.*

— Fairhaven, 2d

ORDINATIONS, INSTALLATIONS, etc., in the year. See Summary IV.

CHURCHES: 127 with pastors; 125 with acting pastors; 27 vacant

(including 18 supplied by licentiates, etc.). Total, 297.

MINISTERS: 130 pastors; 123 acting pastors. Total, 253.

CHURCH MEMBERS: 18,877 males; 36,325 females. Total, 55,202,

including 6,451 absent. Loss, 396.

ADDITIONS: 1,062 by profession; 1,066 by letter. Total, 2,158.

REMOVALS: 957 by death; 1,924 by dismissal; 172 by discipline.

Total, 2,153.



1881	John R. Reitzel,	'81	4	8	12	0	2	10	12	1	1	2	28	13
1871	John N. McLoney,	'75	35	50	85	0	2	21	23	3	0	0	175	82
1878	Jarvis Richards,	'80	5	9	14	0	0	0	0	0	0	0	35	
1872	Charles Seconche,	'59	3	5	8								30	25 00
1880	William B. Hubbard,	'81	6	6	12								40	3
1880	William P. Clauvey,	'75	81	5	5		0	0	0	0	0	0	35	20
?	Terraville,	'81	2	7	9								40	
1881	David Whit,	'49	81	2	9		0	8	7	15	4	4	3	1
Valley City,	Henry G. Miller,	'81	13	16	29		0	8	7	15	4	4	3	1
Valley Springs,	Isaac F. Tobey,	'73	80	5	7	12	1	12	12				30	24
1881														
Vermillion, Cong. Ch.	George S. Bascom,	'70	80	15	33	48	10	7	3	10	0	8	1	1
of Christ,														
Wahpeton,	Stephen G. Updyke,	'71	80	7	9	16	6	8	8				30	20 00
Watertown,													50	20 00
Webster,													290	18
1881														
Yankton,	Joseph Ward, p.	'69	'68	62	115	177	28	13	5	18	1	4	0	5
													7	290

CHANGES from last year's list of churches: *New*, — Athol; Alexandria; Belcher's Ford; Chamblertian; Clark; Egan; Fargo; Farmington; Grotton; Henry; Lake Preston; Madison; Mandan; Millank; Mitchell; Plankinton; Redfield; Rome; Terraville; Valley City; Volga; Wahpeton; Webster. *Dropped*, — Medary; Rockport. East Pierre is now Pierre.

ORDINATIONS, INSTALLATIONS, etc., in the year. See Summary IV.

CHURCHES: 3 with pastors; 40 with acting pastors; 7 vacant (including none supplied by licentiates, etc.). Total, 50.

MINISTERS; 3 pastors; 32 acting pastors; 1 other. Total, 36.

CHURCH MEMBERS: 370 males; 588 females. Total, 1,006, including 98 absent. Gain, 365.

ADDITIONS: 56 by profession; 280 by letter. Total, 336.

REMOVALS: 4 by death; 47 by dismissal; 8 by discipline. Total, 59.

BAPTISMS: 15 adult; 30 infant.

IN SABBATH SCHOOLS: 1,892. Gain, 819.

FAMILIES: 24 churches reporting (14 last year), 778. Gain, 60.

BENEVOLENT CONTRIBUTIONS: 23 churches reporting (10 last year), \$1,144 11. Decrease, \$123.76.

HOME EXPENDITURES: not reported.

ORGANIZATION: A GENERAL ASSOCIATION.

## DISTRICT OF COLUMBIA. — JANUARY 1, 1881.

1865	Jere. E. Rankin, D. D. p.	'54	261	379	640	55	12	22	34	10	14	0	24	2	20	815	350	\$1,803.00
Washington,																		
" Lincoln Memorial,	S. P. Smith, p.	'81	10	12	22	0	10	1	11	0	0	0	0	5	7	200		
" Plymouth ch.,	W. T. Peck, p.	'81			176													
" Tabernacle,	W. W. Hicks,	'81			60													
			271	382	892	55	22	23	45	10	14	0	24	7	27	1015	350	\$1,803.00

Three new churches. Gain of Members, 522. Gain in Sabbath Schools, 189. Gain of Families (one church), 50. Decrease in Benevolent Contributions (one church), \$18.00. Church expenses (one church), \$11,838.00; increase, \$2,568.00. Connected with NEW JERSEY.









Evanson,	1839	Andrew J. Scott, i.	74	79	60	120	180	25	6	16	22	0	6	0	3	6	160	80	818.20
Fall Creek, <i>German</i> ,	1860	Charles E. Conrad,	758	60	13	17	30	4	8	0	8	5	0	0	6	3	40	10	
Farlington,	1849	Orbello V. Rice,	77	80	51	92	143	19	0	5	5	6	1	0	0	2	138	52	505.64
Forrest,	1865	G. Lewis Roberts,	764	81	39	53	92	10	0	6	6		1	0	0	0	135	56	83.13
Fremont,	1838	Sylvester R. Dole,	764	80	46	71	117	36	0	1	4		2	0	0	0	100	40	64.00
Galesburg, 1st ch. of Ch. st.,	77	Alexander E. Thain,	77	144	261	405	81	6	11	17	17	13	0	15	2	0	250	145	719.28
"	1st Cong. ch., 1855	Alfred A. Ellsworth,	762	76	124	197	321	40	9	7	16	2	0	0	4	4	225	150	1,019.14
Galva,	1855	Charles C. Harrah,	70	78	46	104	150	9	10	4	14	2	6	0	5	0	200	75	138.83
Gap Grove,	1839																		
Garden Prairie,	1838																		
Geneseo,	1836	Albert Businell,	73	79	113	217	330	40	7	10	17	6	7	1	14	11	300	160	1,772.31
Geneva,	1849	Harry W. George,	78	81	42	57	99	17	1	6	7	2	0	0	0	0	83	47	91.30
Glencoe,	1872	Hiram Day,	744	82	16	27	43		0	2	2	0	0	2	0	0	68	33	51.70
Greenville,	1853				42	71	113	6	2	3	5	2	1	0	6	1	186	66	196.74
Griggsville,	1838				15	37	52	2	4	3	7	1	1	0	2	0	130	30	173.70
Griggsville,	1862	Henry G. Pendleton,	740	74	31	39	70	13	2	3	5	4	6	3	1	1	80	29	75.24
Hamilton,	1837	Seth M. Wilcox,	75	78	49	98	147	11	1	2	3	1	0	0	0	0	154	82	466.89
Hampton,	1849	Benj. A. Williamson,	74	81	17	49	66		1	0	1	4	0	0	1	0	80		7.00
Harvard,	1852	Almer Harper,	753	61	14	27	41	12	0	0	0	0	0	0	0	0	100	20	7.62
Hazelgrove,	1858	[M. N. Clark, <i>Pres.</i> ]	77	80	22	43	65	0	5	1	6	0	4	0	4	0	90	39	40.00
Hennepin,	1881	John A. Griffin,	76	79	7	8	15	0	12	3	15	0	0	0	0	0	45	25	27.74
Henry,	1874	John P. Barrett,	78	81	13	28	41	8	1	0	1	1	2	0	3	1	125	50	10.00
Hillbush,	1850	[J. S. Glendinning, <i>Pres.</i> ]	75	75	17	41	58	3	2	0	2	0	2	0	2	0	125	50	10.00
Hillshoro',	1859	Louis Villet,	76	74	9	16	25	3	0	0	0	1	0	0	1	0	40	14	10.50
Hinsdale,	1850				12	28	40	0	0	0	0	0	0	0	0	0	0	0	
Homer,	1866	[John Ellis, <i>Metk.</i> ]			18	32	50	0	0	0	0	0	0	0	0	0	0	0	
Huntley,	1833				24	21	35	5	1	0	1		1	0	1	4	75	23	31.13
Illini, Harristown p. o.,	1852				14	47	71	25	4	2	6	1	0	0	1	1	75	30	47.42
Jacksonville,	1868	Roger M. Sargent,	752	75	30	45	75	5	1	2	3	0	1	0	1	0	140	45	27.00
Jefferson,	1833	H. E. Butler, i.	765	81	70	149	219	50	4	5	9		0	0	0	0	160	70	77.50
Joy Prairie,	1861	John M. Williams,	742	75	29	59	88	18	1	0	1	0	4	0	0	0	150	70	133.00
Kewanee,	1844	Allan D. Blakeslee,	775	81	33	43	76	16	4	0	4	1	1	2	4	0	48	28	238.33
La Grange,	1855	John F. Loba,	778	78	74	142	216	39	1	0	1	0	6	0	6	1	290	110	864.60
La Grange,	1881	Julius C. Armstrong,	774	81	6	11	17										50	25	
La Harpe,	1836	Joseph Wolfe,	775	80	16	37	53	4	3	3	6	2	4	1	7	1	112	31	34.50
Lamotte,	1810				30	67	97	10	7	3	10	2	2	0	4	0	80	30	99.96
Lanark,	1810				11	33	44	12	0	1	1		0	2	0	0	70	17	15.00
Lanark,	1859	O. W. Cooley,	748	80															
La Salle,	1852	George F. Bronson,	751	81															
Lawn Ridge,	1845	George R. Ra. son,	782	81	47	83	130	29	0	0	0	2	0	10	12	0	140	49	61.00
Lee Centre,	1843	Florenzo C. Cochran, i.	780	80	21	35	56	15	0	4	4	1	5	0	0	0	95	44	66.00
Lincoln,	1859																		
Lisbon,	1838	John C. Webster,	737	78	21	29	50	0				3	2	0	5		50	17	57.66

CHURCHES.		MINISTERS.		MEMBERS.				ADMITTED.			REMOVED.			BAPT.		SAB.	F.A.	BEN. CON.			
Place and Name.		Name.	Ord.	C'd	Ma.	Fe.	To.	Ab.	P.	L.	To.	Di.	L.	De.	To.	Ad.	In.	SCH.			
Lockport, Loda, Merriam ch., Lombard, Ludlow, Lyndon, Lyons, Lyonsville, Macomb, Malden, Malta, Marselles, Marshall, Mattoon, Maywood, McLean, Melville, Mendon, Mendota, Metamora, Millburn, Moline, Monee, Morris, Morrison, Morton, Mount Palatine, Naperville, Nebraska, Neponset, New Milford, Newtown, Adams p. o., New Windsor, Nora, Normal, Oak Park, Odell, Olive,	1838	Eugene B. Read,	'76	'80	10	45	55	6	0	8	8	1	3	0	4	2	145	50	\$27.52		
	1857	Samuel E. Busser,	'74	'80	26	52	78	0	0	2	2	0	0	0	0	0	0	198	40	50.00	
	1866	Charles Caveno,	'64	'74	31	62	93	21	1	0	1	1	1	0	0	2	0	110	60	134.75	
	1868	*Charles H. Cook,	'82	'85	14	19	2	0	0	0	0	0	0	0	0	0	0	0	10	4.00	
	1836	Charles Machin,	'38	'74	17	48	65	11	0	0	0	0	2	2	0	4	0	60		18.65	
	1877				4	12	16	6	0	0	0	0	0	0	0	0	0	60		30.00	
	1843	Julius C. Armstrong, i.	'74	'73	49	63	112	17	1	1	2	2	2	4	0	6	0	125	75	194.08	
	1867				18	45	63	17										89	15		
	1857	Israel Brown,	'76	'80	39	40	79	25	0	3	3	3	4	7	0	11	0	1	94	35	44.50
	1858	[Chas. H. Wheeler, Pres.]	'67	'70	9	29	38	5	1	1	2	0	2	0	2	1	0	2	0	35.75	
	1860	Albert Ethridge,	'57	'80	67	118	185	32	12	12	24	0	10	0	10	5	2	220	67	38.68	
	1841	Horace M. Burr,	'80	'80	18	61	79	32	1	5	6	0	0	0	0	0	4	70		25.00	
	1872				15	39	54	6	6	0	6	0	3	0	3	1	0	50	30	50.00	
	1871	[H. C. Granger, Pres.]	'77	'77	23	41	64	14	5	1	6	0	5	0	5	3	1			50.00	
	1858	Henry D. Platt,	'51	'80	10	11	21		0	0	0	0	0	0	0	0	1	2	50	25	12.00
	1877			'81	65	85	150			28	4	32	1	2	0	3	25	5	175	80	500.00
	1833	Robert Kerr,																			
	1855																				
1843	*G. A. Jameson,	'82	'81	26	28	54	6	15	0	15	1	0	0	0	1	12		50	15	2.70	
1841	James M. Campbell,	'66	'81	33	69	102	23	1	0	1	2	6	0	8	0	1	293	76	147.87		
1844	Charles L. Morgan,	'81	'81	101	189	290			1	11	12	3	8	0	11		250	175	1,749.22		
1861																					
1848	John A. Montgomery,	'66	'73	30	73	103	20	5	1	6	0	3	0	3	1	1	229		149.05		
1858				15	44	59	0	0	0	0	0	0	5	0	5	0	0	95		185.00	
1857	Morton,																				
Mount Palatine, Naperville, Nebraska, Neponset, New Milford, Newtown, Adams p. o., New Windsor, Nora, Normal, Oak Park, Odell,	1833	Julian H. Dixon,	'71	'79	35	57	92	17	9	7	16	1	1	0	2	6	4	100	60	117.52	
	1858																				
	1855	Angus A. Robertson,		'81	31	61	92	17	0	2	2	1	0	0	1	0	0	90	30	30.59	
	1869			12	15	27	10	0	0	0	0	1	0	0	1	0	0	40	6	18.00	
	1872	Newtown, Adams p. o.,			23	46	63	20	0	0	0	1	1	1	1	3			19	4.60	
	1870	Robert L. McCord,	'61	'79	25	43	68	5	1	0	1	1	0	0	1	0	0	200	50	94.19	
	1853																				
	1865	Samuel D. Cochran,	'42	'80	33	46	79	0	10	4	14	0	6	0	6	6	1	120		30.91	
	1871	Edward D. Eaton, i.	'76	'80	93	161	254	54	8	14	22	1	10	0	11	3	9	320	150	1,511.62	
	1862																				
1879	Saywell Perkins,	'60	'78	8	19	27	2	0	0	0	0	0	0	0	0	0	0	70		22.00	







West Rockford, a	1879	Henry M. Perkins,	'72	'80	7	14	21	0	1	0	1	0	0	1	1	50	20	4.75
Wethersfield,	1839																	
Wheaton,	1860	* A. G. Hubbard,		'82	23	20	43	8	1	1	2	1	19	0	20	0	60	24
Wilmington,	1875	* J. A. Parr,		'82	10	15	25	4	0	4	4	0	3	0	3	2	66	20
Winetka,	1874	Samuel T. Kidder, i.	'78	'80	23	28	51	17	1	1	2	1	4	0	5	0	1	80
Winnebago,	1846	Moses F. Sargent,	'78	'78	41	55	96	27	1	1	2	2	5	0	7	1	0	60
Winslow,	1878				16	28	44	10	4	0	4	0	0	0	0	0	50	12
Woodburn,	1838	Fredrick H. Smith,		'82	35	60	95	13	0	1	1	0	11	0	11	0	100	25
Woodstock,	1865	J. D. Wells,		'82	28	57	85	28	0	0	0	1	1	0	2	1	100	18
Wyanet,	1866	Henry Wilson, i.	'77	'76	35	44	79	13	24	0	24	2	5	0	7	13	2	215
Wyoming,	1873	William Walters,	'73	'73	20	56	76	4	0	4	4	2	2	0	3	0	4	80
Wythe, Warsaw p. o.,	1859	Henry M. Perkins,	'72	'80	33	25	58	10	0	2	2	0	0	0	0	1	60	25

CHANGES from last year's list of churches: *New*, — Chicago, Tabernacle; Chicago, Union Tabernacle; Chicago, *Welsh*; Hazelgrove; La Grange; Streator. *Dropped*, — Big Rock, *Welsh*; Carbon Cliff; Plano; Prairie City.

ORDINATIONS, INSTALLATIONS, etc., in the year. See Summary IV. Churches: 26 with pastors; 145 with acting pastors; 75 vacant (including 7 supplied by licentiates, etc.). Total, 246.

MINISTERS: 24 pastors; 130 acting pastors; 95 others. Total, 249. Church MEMBERS: 7,899 males; 14,588 females. Total, 22,487, including 3,233 absent. Gain, 431.

REMOVALS: 263 by death; 830 by dismissal; 125 by discipline. Total, 1,218.

a Warsaw p. o.

#### INDIANA, CONCLUDED FROM PAGE 104.

CHANGES from last year's list of churches: *New*, — none. *Dropped*, — none.

ORDINATIONS, INSTALLATIONS, etc., in the year. See Summary IV. Churches: 2 with pastors; 18 with acting pastors; 40 vacant (including one supplied by licentiates, etc.). Total, 31.

MINISTERS: 2 pastors; 13 acting pastors; 7 others. Total, 22. Church MEMBERS: 533 males; 1,079 females. Total, 1,612, including 134 absent. Loss, 6.

ABORTIONS: 55 by profession; 43 by letter. Total, 118.

REMOVALS: 16 by death; 44 by dismissal; 22 by discipline. Total, 82.

BAPTISMS: 18 adult; 8 infant. IN SABBATH SCHOOLS: 2,057. Loss, 132.

FAMILIES: not reported.

BENEVOLENT CONTRIBUTIONS: 30 churches reporting (21 last year), \$1,437.00. Increase, \$205.78.

HOME EXPENDITURES: 19 churches reporting (20 last year), \$27,404.00. Increase, \$12,594.83.

ORGANIZATION: Three Associations of Churches and a GENERAL ASSOCIATION, which includes also Marshall, Olive, Ridge, and Wabash County, Ill., and East Gilead, Michigan.

ADDITIONS: 741 by profession; 719 by letter. Total, 1,460.

BAPTISMS: 542 adult; 311 infant.

IN SABBATH SCHOOLS: 30,255. Loss, 470.

FAMILIES: 180 churches reporting (186 last year), 11,194. Gain, 816.

BENEVOLENT CONTRIBUTIONS: 188 churches reporting (199 last year), \$74,455.20. Increase, \$12,463.83.

HOME EXPENDITURES: 189 churches reporting (193 last year), \$275,944.05. Decrease, \$15,900.38.

ORGANIZATION: Twelve Associations of Churches are united in the GENERAL ASSOCIATION, which includes also Genoa Junction, Wis., Marshall, Olive, Ridge, and Wabash County are connected with INDIANA.

## INDIANA.—May 1, 1881.

CHURCHES.		MINISTERS.		MEMBERS.				ADMITTED.			REMOVED.			BAPT.		SAB.	F.A.	BEN.	
Place and Name.		Name.	Ord.	C'd	Ma.	Fe.	To.	Ab.	P.	L.	To.	Di.	L.	De.	To.	Ad.	SCH.		CON.
Angola, 1869		John V. Hickmott,	'50	'77	15	54	69	0	4	0	4	1	2	0	3	1	0	75	\$45.00
Brazil, 1865		<i>Lay Reader.</i>			1	6	7	2	0	0	0	0	0	0	0	0	0		
Bremen, 1874		James Hayes, p.	'79	'79	8	20	28	8	3	2	5	0	0	0	0	3	1	60	35.00
Cardonia, 1879					14	40	54	10	0	11	11	1	2	1	4	0	3	150	21.00
Cincinnati, 1875					2	1	3	0	0	0	0	0	0	0	0	0	0	0	2.00
Coal Creek, 1880		William H. Thomas,	'80	'80	6	9	15	0	4	0	4	0	0	0	0	0	0	100	3.00
Elkheart, 1869		M. W. Darling,	'78	'79	23	46	69	12	8	6	14	0	4	0	4	2	0	93	134.00
Ft. Wayne, Plymouth, 1870		Joel M. Seymour,	'73	'77	25	68	93	15	11	8	19	0	2	0	2	1	1	190	78.00
Francisco, 1852					4	6	10	5	0	0	0	0	0	0	0	0	0	0	0.00
Fremont, 1874		John V. Hickmott,	'50	'77	7	31	38	2	4	1	5	0	0	0	0	0	0	72	15.00
Hart Township, 1856		Lewis Wilson,	'49	'56	8	10	18	1	0	0	0	0	0	0	0	0	0	40	10.00
Indianapolis, Plymouth, 1857		Oscar C. McCulloch,	'70	'77	42	83	125	19	2	8	10	4	2	20	26	2	0	125	465.00
" Mayflower, 1869		Nathaniel A. Hyde,	'58	'72	37	75	112	15	2	7	9	0	4	0	4	2	2	160	114.00
Jamestown, 1872		Charles W. Carrick,	'81	'80	9	9	18	3	0	2	2	0	0	1	1	0	0	50	7.00
Kokomo, 1863		Robert McCune,	'49	'81	39	96	135	24	0	0	0	0	0	0	0	0	0	120	24.00
Lauesville, 1876					7	8	15	0	0	0	0	0	0	0	0	0	0		14.00
Liber, 1854					2	9	11	1	0	0	0	0	0	0	0	0	0		8.00
Michigan City, 1835		Edward H. Smith,	'69	'80	52	93	145	43	6	14	20	2	0	0	2	0	0	150	254.00
Montgomery, 1852		Lewis Wilson,	'49	'56	13	21	34	1	0	0	0	0	0	0	0	0	0	60	19.00
Ontario, 1840		Elijah Cash,	'78	'80	8	14	22	3	0	1	1	0	2	0	2	0	0	80	35.00
Orland, 1836		Elijah Cash,	'78	'80	18	32	50	5	3	3	6	0	0	0	0	1	0	50	80.00
Peru, 1877					10	20	30	0	0	0	0	0	0	0	0	0	0		0.00
Pleasant Grove, 1855		Levin Wilson,	'49	'77	4	4	8	0	0	0	0	0	0	0	0	0	0	0	0.00
Pleasant Lake, 1879		John V. Hickmott,	'50	'77	4	11	15	0	2	0	2	3	0	0	3	2	0	52	150.00
Solsberry, 1868					26	20	46		6	0	6	0	0	0	0	4	0	125	27.00
Terre Haute, 1st, 1834		Charles P. Croft, p.	'73	'81	106	231	337	60	0	0	0	3	8	0	11	0	0	120	8.00
" Plymouth, 1875		<i>Layman.</i>			3	5	8	2	0	0	0	0	0	0	0	0	0	75	2.00
Vigo, West, 1849		Horace M. Burr,	'80	'80	8	17	25	0	0	0	0	1	18	0	19	0	0	30	17.00
" South, 1854					25	27	52	0	0	0	0	0	0	0	0	0	0	50	2.00
Westchester, 1840					5	5	10	3	0	0	0	1	0	0	1	0	1	30	10.00
Winchester, 1869		Marshall W. Diggs,	'57	'79	2	8	10	0	0	0	0	0	0	0	0	0	0	0	0.00

SUMMARY. — See preceding page.



















## KANSAS.—SEPTEMBER 1, 1881.

CHURCHES.		MINISTERS.			MEMBERS.				ADMITTED.				REMOVED.				EAPT.		DEN. CON.	
Place and Name.	Org.	Name.	Ord.	C'd	Ma.	Fe.	To.	Ab.	P.	L.	To.	Di.	L.	De.	To.	Ad.	In.	SAR. FA. SCH.		
Adel, 1880		John Q. A. Weller,	'62	'79	3	4	7	2										28	18	\$4.00
Alcona, Nicodemus p.o., 1879		C. B. Messer,	'55	'79	6	8	14												12	
Alcyone, 1881		John Q. A. Weller,	'62	'79																
Alma, 1875		John Scott,	'70	'80																
Altoona, 1871		Hiram A. Brundidge,	'61	'77																
Anthony, 1879		Truman D. Childs,	'73	'80	14	28	42	4	0	4	4	0	0	0	0	0	0	120		8.50
Appanose, 1879		J. S. Embleton,	'81	'81																
Arispe, 1877		[Geo. N. Hammond, <i>Lic.</i> ]	'60	'78	8	10	18	5	4		4		4	3	7	1	3	60	18	20.46
Arvonia, 1869		Luther Newcomb,	'67	'77	26	42	68		5	3	8		7	7	1	7		50	40	19.00
" <i>Wells</i> , 1870		Henry Davies,	'77	'80	7	11	18		5	2	7		1	5	6	1		35	40	10.00
Ash Rock, Stockton p.o., 1878		Russell S. Osborne, <i>i.</i>	'70	'72	57	95	152	50		8	8		5	5				150	100	66.00
Atchison, 1858		Francis T. Ingalls, <i>i.</i>	'72	'77	18	17	35											30	20	15.00
Bala, 1871		Ivan M. Jones,	'72	'77																
Barker's, Union ch., 1871		Frank B. Olds,	'70	'81																
Bavaria, 1871		Samuel G. Wright,	'40	'75	15	35	50	21	2	6	8		2	1	3		2	75	28	13.05
Belleville, 1874		Charles S. Newcomb,	'80	'80	8	6	14	5										6		
Belle Prairie, 1878		Charles S. Newcomb,	'80	'80	7	10	17		7	6	13		2	5	7	3	1	45	10	
Bethany, Osborne p.o., 1876		M. Henry Smith,	'69	'81	13	7	20	1					1	3	4	2		29	16	
Bethel, 1880		Henry Huddle,	'71	'81	5	11	16		3	13	16									
Bloomington, 1875		F. G. McHenry,	'71	'81																
Blue Rapids, 1872		Edward Skinner,	'77	'79	22	34	56	9	6	3	9		1	11	12	3		120	40	22.50
Blue Ridge, 1871																				
Brookville, 1873		Samuel G. Wright,	'40	'75	27	31	58	23	4	3	7		1	9	6	16	3	100	30	50.45
Buffalo, Wilson co., 1874		Hiram A. Brundidge,	'61	'77																
Buffalo Park, 1880		John Q. A. Weller,	'62	'79	6	7	13	6										36	17	3.00
Buffalo Township, 1878		F. G. McHenry,	'71	'81	5	6	11	3										6		
Bull's City, 1876		Joel Harker,																		
Burlington, 1872					18	32	50	1	9	3	12					4		86	50	60.50
Capiona, 1871					18	25	43	7		2	2		1	4	5			58		
Carbondale, 1878		Franklin G. Sherrill,	'50	'79	11	17	28		2	8	10		1	2	3			50	20	29.33
Cawker City, 1871		James Campbell,	'68	'79	13	17	30	6	2	2	4							55	60	13.60
Cedarville, 1876		Louis M. Bonnett,	'56	'80																
Centre Ridge, 1863																				
Centralia, 1869		Albert B. Cochran,	'82	'81	18	36	54	4	2	5	7							55	25	22.72
Chapman, 1881		R. Davenport Parker,	'58	'81	2	9	11									2		75	7	



		'58	'80	14	10	24	3	2	14	14	2	0	2	1	40	16	10.50
Chase,	John J. Eckles,	1877	'80	14	10	24	3	2	14	14	2	0	2	1	40	16	10.50
Cheyenne Valley,	Luther H. Platt,	1879	'80	5	9	14	1								30		
Cimarron,	John J. Wilson,	1881	'80	18	21	39	7								13	18	
Clear Creek,		1870	'78														
Clifton,	[Allen S. Bush, <i>Lic.</i> ]	1880	'81														
Collyer,	Henry W. Conry,	1881	'81														
Cora,	Henry W. Conry,	1875	'81														
Corvallis,	William L. Camp,	1880	'81														
Cottonwood Falls,	William B. Fisher,	1878	'81	8	12	20	3		1	1	2		2		120	30	10.00
Council Grove,	Lauren Arnsby,	1863	'73	13	28	41	4		2	2	1		1		30	16	37.00
Crooked Creek,		1880	'81	8	7	15	0		1	0	1		0		90	25	99.75
Delmore,	Benjamin F. Haskins,	1878	'78	6	10	16	0		1	0	0		0		40	4	9.00
Delroit,	R. Davenport Parker,	1881	'81	2	4	6									30	20	
Dial,	Richard B. Foster, <i>L.</i>	1881	'80	8	5	13	2		11	13	1		1		25	15	131.00
Diamond Springs,	Harvey Jones,	1869	'81	11	19	30	2		3	4					70	20	3.76
Dora,	James Cooper,	1872	'81	5	11	16	6										
Douglas,	Joseph B. Ives,	1871	'76														
Dover,	Henry F. Smith,	1872	'81														
Downs,	M. Henry Smith,	1879	'81														
Dry Creek, <i>Welsh</i> ,	Henry Rees,	1877	'71	35	40	76		1	1	2	1		1	4	125	38	40.00
East Branch,		1881															
Ellis,	[Allen S. Bush, <i>Lic.</i> ]	1878	'81														
Elm Creek,		1872															
Elm Dale,	Alex. L. De La Vergne,	1879	'77	13	16	29	11				6	4	10		30	8	2.40
Emporia, 1st ch.,	Richard Cordley, D.M.,	1871	'58	50	70	120	13	2	11	13	1	3	4	2	177	105	137.92
" 2d, <i>Welsh</i> ,	Henry Rees,	1838	'68	46	58	104	3		12	12	1	2	3		85	51	8.00
Eureka,	Henry C. Scofield,	1868	'78	40	58	98	20	2	12	14	3	1	7		148	75	7.36
Everett Township,	Quintus C. Todd,	1878	'80	10	13	23	6								35	15	
Exeter,	[N. Emmerson, <i>Lic.</i> ]	1876	'76														
Fairview, Brown co.	Dwight Dunham,	1872	'81														
Fairview,	Louis M. Bonnett,	1881	'81														
Fort Scott,	Thomas D. Phillips,	1869	'72	80	51	87	38	1	6	7	7		7	1	70	31	29.00
Fredonia,	Isaac B. Prior,	1871	'80	21	54	75	19	11	3	14	2		2		125	44	
Galesburg,	Emanuel Richards,	1881	'81	21	28	49	4										
Galva,	Henry Hottle,	1880	'81	13	13	26	12	1	4	6	0		3	1	70	40	13.29
Garden City,	Luther H. Platt,	1879	'66	13	13	26	12	1	1	2	1		1	2	60	20	23.00
Garfield,	Martin G. Dean,	1872	'81	10	13	23	7	4	2	6					40	40	1.80
Gaylord,	William L. Camp,	1881	'75	1	9	10			6	10							
Geauva,	Quintus C. Todd,	1857	'80	16	19	35	1	2			1		1	2	90	40	
Good Intent,		1877															
Goshen,	Whitman H. Knight,	1877	'81	8	8	16	2		1	1					40	9	5.00
Great Bend,	O. A. Palmer,	1873	'73	35	50	85	35	3	9	12	2	4	0	0	125	50	

CHURCHES.		MINISTERS.		MEMBERS.			ADMITTED.		REMOVED.			BAPT.		SAR. SCH.	F.A.	BEN. CON.			
Place and Name.	Org.	Name.	Ord.	C'd	Ma.	Fe.	To.	Ab.	P.	L.	To.	Di.	L.				De.	To.	Ad.
Greeley, Hamlin, 1872	1874	James Brunker, Dwight Dunham,	'74	'77 '81	10	17	27	1										76 20	\$1.47
Hays City, Hiawatha, 1865	1869	John B. Richardson, i.	'80	'80	12	48	60	13	3	5	8	1	2	3		3	5	269 50	47.30
Highland, Hill City, Un. ch., 1879	1865	Daniel Kloss, Norton R. George,	'60 '53	'77 '79	22 13	48 11	70 24	8 4	9 11	4 3	13 14	1 2	2	3	6	8	3 8	122 17	33 10.00
Hodgman Centre, Independence, 1880	1880	Charles S. Newcomb, William A. Bosworth,	'80	'80 '81	4 13	5 9	24 9											19	
Jowa Union, Phillips- burg p. o., 1875	1875	R. N. Turner,		'81	16	25	41	5	5		5							70 32	5.00
Junction City, Kanwaka, 1863	1863	Marcus D. Tenney,	'75	'82	5	3	8											6 40	5.00
Kenneth, 1880	1856	Albert M. Richardson,	'47	'80	2	6	8	3										30 23	13.25
Kinsley, 1874	1880	John Q. A. Weller,	'62	'79	4	3	7	2										21	3.50
Kirwin, 1875	1878	Samuel Wood,	'78	'81															
Laban Creek, Beloit p. o., 1877	1878	Thomas F. Norris,	'78	'80	18	30	48	12	12	9	21	4	4			4	9	60 40	12.00
La Crosse, 1880	1880	Henry F. Markham,	'80	'80	13	15	28	15	2	3	5	2	2			2	50	20	1.15
Lawrence, Plymouth ch., " 2d, 1866	1854	Charles S. Newcomb,	'80	'82	10	13	23	5	2	3	5	4	9	13		1	3	308 100	5.00
" Pilgrim ch., " 2d, 1862	1866	Frank B. Olds, [Henry R. Pinckney, Lic.]	'70	'79	10	25	35	67	6	8	14	4	1	11	12		2	40 20	5.00
Leavenworth, 1st ch., " 5th Av., " 3d, 1867	1858	William H. Thomas, Robert Brown,	'56 '61	'81 '66	86	105	191	3	5	14	19							175	250.00
Linwood, 1872	1867	Frank B. Olds,	'70	'81	16	19	35	5										50 40	
Little River, 1876	1876	Samuel Dilley,		'79	12	12	24	1	1	3	4	0	1	4	5	0	0	110 20	14.18
Louisville, 1868	1868	[William S. Crouch, Lic.]		'79	22	36	58	6	6	6	6	2	2			2	2	80 40	
Lowell, Stockton p. o., 1878	1878	Floyd E. Sherman, i.	'79	'79	3	2	5						1			1	1	30 10	0.80
Madura, Wakefield p. o., 1875	1875	William T. Blenkarn,	'69	'79	38	41	79	9	2	9	11	1	6	5	12	1	1	80 36	55.39
Manhattan, 1856	1856	Elihu H. Votaw,	'73	'81	58	85	143	15	3	11	14	4	16	5	25	2	1	150 70	128.30
Maple Hill, 1875	1875	Pliny S. Smith,	'64	'81	8	19	27	1	1	8	9					3	100	25	26.00
Mayflower, Jamestown p. o., 1879	1879	George S. Bradley,	'59	'80	8	9	17		2	5	7	1	3	1				100 45	11.45
McPierson, 1873	1873			'80	25	31	56	0	4	20	24	1	12	11	24	0	0	100 45	19.75
Medford, 1877	1877																		
Milford, 1868	1868	Merchant S. Riddle,	'73	'80	25	24	49	7	1	7	8	2	4		6		7	100 34	160.71
Monitor, 1877	1877																		
Mound Branch, 1880	1880				6	6	12	4										100 60	8.60







West Cedar, 1875	Louis M. Bonnett,	'80
Western Park, 1875	[Geo. N. Hammond, <i>Lic.</i> ]	'82
Westmoreland, 1876	Wilson D. Webb,	'79
White City, 1877	Daniel Kloss,	'60
White Cloud, 1871		'77
Winfield, 1871		
Wyandotte, 1878	Robert M. Tunnell,	'69
Wyandotte Forest, 1874	Wheeler M. Wellman,	'81
Yates Centre, 1872		

CHANGES from last year's list of churches: *New*. — Adell; Alcona; Aleyone; Anthony; Bethel; Buffalo Park; Chapman; Cimarron; Collyer; Detroit; Dial; East Branch; Fairview; Smith Co.; Galsburg; Gaylord; Hays City; Hodgman Centre; Kenneth; Little River; Mt. Ayr; Mount Vernon; Northampton; Oneida; Pleasant Prairie; Plymouth; Prairie View; Spearville; Stafford; Valley; Wakeoney; Wakeman; West Branch; West Cedar. *Dropped*. — East Pleasant Valley; Empire (merged in Galva); Fairfield; Glen Sherroll; Harlan; Lakia; Lincoln Township; Monmouth; Nemaha Valley; North Fork; Peru; Phillipsburg; Prairie Home (merged in Udall); Allegan is now Chase; Ashland is now Galva; Bushnell is now Udall; Gould is now Severy.

ORDINATIONS, INSTALLATIONS, etc. in the year. See Summary IV. Churches: 8 with pastors; 130 with acting pastors; 59 vacant (including 8 supplied by licentiates, etc.). Total, 197.

\* Only 140 churches reported.

## KENTUCKY. — MARCH 31, 1881.

Newport, York st.,	1877	Samuel L. Loomis, p.	'80	'80	56	86	2	10	2	12	1	4	0	5	2	2	150	50	\$53.00
The churches reported as connected with the STATE ASSOCIATION OF CHRISTIAN CHURCHES AND MINISTERS have furnished no reports for several years, and this year the clerk fails to answer in any way. Last year his reply disclaimed particular Congregational connection, but the churches were inserted for that time. Ceasing to report, in addition to the reply of last year, leaves the compiler unable to claim them as Congregational churches. These churches were: — Berea, Big Hill (Clover Bottom p. o.), Cabin Creek, Camp Nelson, Hillsdale (Germantown p. o.), and Williamsburg.																			
Loss of members in Kentucky, 356. Loss in Sabbath Schools, 373. No report of Benevolent Contributions last year. For Home Expenditures this year, \$1,000.00. Newport is connected with Ohio.																			

MINISTERS: 8 pastors; 94 acting pastors; 38 others. Total, 140. CHURCH MEMBERS: \* 2,401 males; 3,484 females. Total, 5,885, including 456 absent. Loss, 543.

ADDITIONS: 309 by profession; 514 by letter. Total, 814. REMOVALS: 68 by death; 294 by dismissal; 110 by discipline. Total, 472.

BAPTISMS: 131 adult; 108 infant.

IN SABBATH SCHOOLS: 9,694. Loss, 11.

FAMILIES: 163 churches reporting (number not given last year), 3,945. Gain, 1,156.

BENEVOLENT CONTRIBUTIONS: 135 churches reporting (113 last year), \$3,953.00. Increase, \$523.37.

HOME EXPENDITURES: 133 churches reporting (127 last year), \$89,512.23. Increase, \$57,589.60.

ORGANIZATION: Eight Associations of Churches, and a GENERAL ASSOCIATION.

## LOUISIANA. — APRIL 1, 1881.

CHURCHES.		MINISTERS.			MEMBERS.				ADMITTED.			REMOVED.			BAPT.		SAB.	F.A.	BEN.	
Place and Name.	Org.	Name.	Ord.	C'd	Ma.	Fe.	To.	Ab.	P.	L.	To.	Di.	L.	De.	To.	Ad.	In.	SCH.		CON.
Abbeville,	1872	Charles E. Smith,	'77	'77	7	13	20							1	1		1			
Algiers, Mt. Zion,	1872	James Craig,	'72	'72	43	110	153													
Grand Bayou,	1880	[Squire Williams, <i>Lic.</i> ]	'81	'81	13	14	27		11		11	1		3	4	11	2			
Gretna,	1869	W. Putney Ward,	'69	'68	100	200	300		1	0	1	5	5	10	20	25	60			
Harangville, St. Peter's,	1872	W. Putney Ward,	'69	'79	8	20	28		11		11	1		5	6	5	6	25		
Lafourche Crossing,	1872	William Reed,	'79	'78																
L. Peigneur, St. Peter's,	1874	Charles E. Smith,	'77	'77	24	33	57					1		1	2	5		36		
Little Pecan,		Willie m Butler,	'70	'81	12	18	30		11		11			10	10	10	11			
Lockport,	1869	W. Putney Ward,	'69	'79	14	20	34		4		4	2		2	2	6	10	15		
Napoleonville,		J. K. Jones,			55	77	132		22		22			5	7	6	10	45		
New Iberia, St. Paul's,	1866	W. R. Polk,	'80		19	27	46													
" Morris Brown,	1869	Isaac H. Hall,	'77	'75	25	85	110		4		4	2	1	9	12	6	10	60		
" Spain Street,	1871	Henry A. Ruffin,	'77	'75	15	57	72		10		10	1		2	3	2	6	50		
" Central,	1872	Walter S. Alexander,	'61	'76	65	139	204		34	1	35	4	4	2	10	12	9	200		
Petteance, St. John's,		William Butler,	'70	'80	13	17	30		6		6									
Terrebonne, St. Mark's,	1870	Daniel Clay,	'70	'80	52	95	147		1		1	7		3	10	7	13	27		
" Station,	1872	Daniel Clay,	'70	'81	16	22	38		7		7	4		20	24	7	6	58		
" Bayou Dularge,	1880	Humphrey Williams,	'81	'81	14	22	36		3	0	3	3		13	16	15	4	30		

CHANGES from last year's list of churches: *New*, — Grand Bayou;

Terrebonne, Bayou Dularge. *Dropped*, — none.

ORDINATIONS, INSTALLATIONS, etc., in the year. See Summary IV.

CHURCHES: 17 with acting pastors; 2 vacant (including one supplied

by licentiate). Total, 19.

MINISTERS: 12 acting pastors; 5 others. Total, 17.

CHURCH MEMBERS: 521 males; 1,022 females. Total, 1,543, includ-

ing (?) absent. Loss, 51.

ADDITIONS: 123 by profession; one by letter. Total, 126.

REMOVALS: 36 by death; 23 by dism'l; 107 by discipl'e. Total, 176.

BAPTISMS: 97 adult; 112 infant.

IN SABBATH SCHOOLS: 650. Loss, 146.

FAMILIES: not reported.

BENEVOLENT CONTRIBUTIONS: not reported.

HOME EXPENDITURES: not reported.

ORGANIZATION: The SOUTHWESTERN CONGREGATIONAL ASSOCIA-

TION. Most of the churches are assisted by the American Mis-

sonary Association.



CHURCHES.		MINISTERS.		MEMBERS.				ADMITTED.			REMOVED.			BAPT.		SAC.	F.A.	PEN. CON.			
Place and Name.	Org.	Name.	Ord.	C'd	Ma.	Fe.	To.	Ab.	P.	L.	To.	Di.	L.	De.	To.	Ad.	In.	SCH.			
Bridgton, South,	1829	William B. Hague, <i>p.</i>	'80	'80	32	63	95	20	5	2	7	1	2	0	3	4	0	80	50	\$36.00	
" North,	1832	Nehemiah Lincoln, <i>p.</i>	'72	'72	15	43	58	8	5	0	0	0	2	0	0	0	0	60	50	75.00	
Bristol,	1796				21	45	66	6	5	0	5	5	0	0	5	5	0	55	120	10.00	
Brooksville, West,	1826	Alfred E. Ives,	'38	'81	46	66	112	15	0	0	0	1	1	0	2	0	0	130	60	6.00	
Brownfield,	1804	Ebenezer S. Jordan,	'57	'74	16	30	46	12	0	0	0	0	3	4	0	0	0	60	36	18.00	
Brownville,	1819	Charles L. Nichols, <i>p.</i>	'61	'72	57	115	172	40	3	0	3	2	4	0	6	1	2	125	100	207.00	
Brunswick,	1747	William P. Fisher, <i>p.</i>	'73	'79	59	184	243	70	4	11	15	7	5	0	12	5	3	196	190	789.00	
Bucksport,	1803	William Forsyth, <i>p.</i>	'70	'70	36	102	138	23	0	3	3	3	1	0	4	0	0	160	100	384.00	
Burlington,	1827				5	24	29	4	0	0	0	0	0	0	0	0	0	56	35	0	
Buxton, North,	1763	William A. Merrill,	'52	'81	11	31	42	9	0	0	0	0	1	0	0	0	0	25	20	3.00	
" South,	1763	William A. Merrill,	'52	'81	28	66	94	26	0	2	2	5	8	0	13	0	0	65	80	5.00	
Calais,	1825	Charles G. McCully,	'60	'76	55	197	252	43	2	1	3	5	1	0	6	1	2	290	175	223.00	
Cannden,	1805	Wellington R. Cross, <i>p.</i>	'65	'76	36	102	138	28	4	1	5	2	0	1	3	3	0	160	55	10.00	
Cape Elizabeth, 1st,	1734	Edwin A. Harlow, <i>p.</i>	'63	'71	15	49	64	15	4	2	6	2	2	0	4	4	0	150	175	19.00	
" Ligonla,	1869				27	50	77	4	6	3	9	0	2	0	1	30	0	1	90	24	29.00
Caribon,	1869	Richard S. Whidden, <i>p.</i>	'79	'79	11	22	33	3	0	4	4	1	0	1	2	0	0	130	100	10.00	
Carroll and Springfield,	1846				4	8	12	4	0	0	0	0	0	0	0	0	0	50	50	10.00	
Casco,	1864	Isaac H. Libbey,	'78	'80	8	7	15	1	0	0	0	0	0	0	0	0	0	125	62	179.00	
Castine,	1820	Lewis J. Thomas, <i>p.</i>	'78	'78	19	72	91	22	0	0	0	0	2	0	4	0	0	75	55	74.00	
Cherryfield,	1833	Edgar M. Cousins, <i>p.</i>	'80	'80	16	27	43	1	3	1	4	0	0	0	0	3	0	0	0	0	
Clinton,	1858				2	4	6	2	0	0	0	0	0	1	0	1	0	0	0	0	
Cooper,	1826				2	6	8	2	0	0	0	0	0	0	0	0	0	0	21	0	
Corruth,	1840	Zenas Crowell,	'77	'81	18	41	59	23	0	0	0	0	1	0	0	0	0	70	21	21.00	
Cumberland,	1793	Trueman S. Perry,	'73	'74	43	93	136	23	2	2	4	2	1	0	3	2	0	125	100	233.00	
Dedham,	1841	[W. Haynes, <i>Loc.</i> ]	'81	'81	22	34	56	17	0	0	0	0	0	0	0	0	0	50	15	12.00	
Deering, 1st,	1765				2	9	11	2	0	0	0	0	0	0	0	0	0	0	0	0	
" Woodford's,	1872	S. W. Adrians, <i>p.</i>	'77	'80	34	72	106	20	1	4	5	0	4	0	4	0	0	175	140	191.00	
Deer Isle, 1st,	1773	Edward S. Palmer,	'56	'82	46	125	171	17	2	0	0	2	2	0	2	1	3	125	40	40.00	
" 2d,	1858	Hiram Houston,	'50	'68	10	20	30	7	0	0	0	0	0	0	0	0	0	45	0	0	
Denmark,	1829				7	39	46	11	2	0	0	2	0	1	0	1	2	68	25	9.00	
Dennysville,	1805	Charles Whittier, <i>p.</i>	'60	'60	42	71	113	30	3	0	3	2	0	0	2	3	5	140	74	147.00	
Dexter,	1834	Thomas M. Davies,	'69	'81	14	40	54	12	0	0	0	0	5	0	5	0	0	48	45	12.00	
Dixfield,	1846				1	6	7	2	0	0	0	0	2	0	2	0	0	0	0	0	
Dixmont and Plymouth,	1861	William G. Wade,	'81	'81	4	5	9	2	1	5	6	0	0	0	0	0	0	40	40	0	
Durham,	1776	Richard Wickett,	'77	'79	11	21	32	7	2	0	2	1	0	0	1	2	0	60	30	16.00	
Eastport, Central,	1819	George W. Kelly,	'72	'77	18	77	95	21	0	0	2	3	1	0	4	0	0	60	60	54.00	
Edgecomb,	1783	Charles G. Holyoke,	'81	'81	17	68	85	0	0	2	0	0	3	2	0	5	0	40	44	0	









CHURCHES.		MINISTERS.			MEMBERS.			ADMITTED.			REMOVED.			EAPT.		SAB. SCH.	F.A.	PEN. CON.			
Place and Name.	Org.	Name.	Ord.	C'd	Ma.	Fe.	To.	Ab.	P.	I.	To.	Di.	I.	De	To.				Ad.	In.	
South Paris,	1812	Edmond C. Ingalls,	'77	'81	52	114	166	42	0	1	1	4	0	0	4	0	0	125	65	\$49.00	
St. Albans,	1830	William S. Sewall,	'39	'54	5	16	21	4	0	0	0	0	0	0	0	0	0	75	8	27.00	
Standish,	1834				4	34	38	17	0	0	0	0	0	0	0	0	1	45	60	45.00	
Strong,	1810	E. S. Wilder,	'81	'81	35	57	92	26	0	2	2	0	1	0	1	0	0	120	51	25.00	
Sumner,	1802	Gilman Rice, <i>p.</i>	'81	'79	20	38	58	15	1	0	1	5	0	6	1	0	0	60	20	10.00	
Sweden,	1817	Lewis Goodrich,	'50	'78	12	21	33	4	0	0	0	2	1	0	3	0	0	35	15	21.00	
Temple,	1805	Arthur G. Fitz,	'75	'80	23	42	65	17	0	0	0	5	0	0	5	0	0	53	33	21.00	
Thomaston,	1809	Charles H. Pope, <i>p.</i>	'65	'78	24	110	134	23	21	6	27	0	7	0	7	20	0	185	75	241.00	
Topsfield,	1861				4	11	15	3	0	0	0	0	0	0	0	0	0	8		0	
Topsnam,	1789	[William Sewall, <i>Lic.</i> ]		'81	24	80	104	29	1	0	1	3	0	0	3	1	0	70	60	23.00	
Trenmont (Mt. Desert),	1792	Albert N. Jones,	'72	'79	17	55	72		0	0	0	1	4	0	5	0	0	160	150	12.00	
Turner,	1803	Edwin S. Tingley,	'71	'77	36	57	93	11	0	0	0	4	0	0	4	0	0	100	52	80.00	
Union,	1803	Flavius V. Norcross,	'60	'60	20	63	83	10	3	0	3	3	2	0	5	2	0	110	92	31.00	
Upper Stillwater,	1859				1	13	14	2	0	0	0	1	0	0	1	0	0	0	15	5.00	
Upton,	1861				2	7	9	0	0	0	0	0	0	0	0	0	0	25	0	0	
Vassalboro,	1818	[F. G. Chnutler, <i>Lic.</i> ]		'81	2	11	13	3	0	0	0	1	0	0	1	0	0	60	50	64.00	
Veazie,	1838				14	25	34	28	0	0	0	1	2	0	3	0	0			66.00	
Waldoborough, 1st,	1807	Edward C. Crane,	'79	'81	24	86	110	20	0	0	0	2	0	0	2	0	0	60	90	66.00	
Waldoborough, 2d,	1856				4	3	7	0	0	0	0	0	0	0	0	0	0	121	100	77.00	
Warren, 2d,	1828	Jeremiah E. Pond, <i>p.</i>	'58	'79	63	127	190	45	3	0	0	3	4	1	0	5	2	0	25	0	0
Washington,	1817	Flavius V. Norcross,	'60	'81	4	9	13	2	0	0	0	1	0	0	1	0	0	75	50	102.00	
Waterford,	1779	Jehiel S. Richards,	'77	'80	23	61	84	28	0	2	2	2	2	0	2	1	1	40	45	53.00	
Waterford, North,	1865	Jehiel S. Richards,	'77	'80	19	42	61	12	0	0	0	2	2	0	2	0	2	140	51	159.00	
Waterville,	1828	Ezra N. Smith,	'72	'77	66	120	186	71	2	3	5	0	3	0	3	2	0	32	20	37.00	
Weld,	1809	Henry Farrar,	'67	'79	17	26	43	17	0	0	0	2	1	0	3	0	0	70	65	46.00	
Wells, 1st,	1701	Alpha Morton,	'44	'80	49	78	127	42	0	0	0	5	3	0	8	0	0	110	75	116.00	
Wells, 2d,	1831	Henry T. Arnold, <i>p.</i>	'71	'80	44	77	121	17	0	0	0	3	1	1	5	0	0	200	140	25.00	
Westbrook, Saccarappa,	1832	Edward E. Bacon, <i>p.</i>	'77	'81	37	102	139	8	0	4	4	1	0	0	4	2	4	170	150	356.00	
Westbrook, Warren,	1869	Edward S. Tead, <i>p.</i>	'78	'78	64	39	103	24	5	6	11	0	4	0	4	2	4	170	150	356.00	
Whiting,	1833				6	22	28	6	2	0	2	0	0	0	0	1	0	60	29	0	
Whitneyville,	1836	Richard H. McGown,	'82	'81	20	28	48	16	0	0	0	0	0	0	0	0	0	15	0	15.00	
Wilton,	1819	Arthur G. Fitz,	'75	'80	31	61	92	34	2	4	6	2	1	0	3	2	1	65	40	85.00	
Windham,	1743	Luther Wiswall, <i>p.</i>	'37	'54	15	47	62	14	1	0	1	0	0	0	0	1	0	30	32	43.00	
Winslow,	1828	Gustavus W. Jones,	'69	'86	28	64	92	35	0	0	0	1	6	0	7	0	0	57	44	84.00	
Winterport,	1820	Merrill Blanchard,	'81	'80	4	36	40	1	0	1	1	0	0	0	0	0	0	80	100	55.00	
Winthrop,	1776	William F. Obeart, <i>p.</i>	'68	'81	54	109	163	32	0	0	1	3	4	1	0	5	0	113	105	105.00	
Wiscasset,	1773	William A. DePew, <i>p.</i>	'72	'79	22	66	82	3	0	0	0	3	0	0	3	0	0	116	80	131.00	



Woodville,	1765	Henry O. Thayer,	'66	'67	29	78	107	13	2	0	2	1	0	1	2	1	0	116	42	73.00
Yarmouth, 1st,	1730	Joseph Torrey, D. D. p.	'60	'75	85	183	268	40	5	5	10	9	1	0	10	2	12	150	180	656.00
Central,	1859	Francis W. Sanborn, p.	'78	'78	21	39	60	5	0	3	3	1	0	0	1	0	0	45	68	60.00
York, 1st,	1672	David B. Sewall,	'42	'75	22	77	99	18	6	0	6	3	0	1	4	5	0	85	75	148.00
" 2d,	1732	Joseph Freeman,	'44	'69	10	33	43	8	0	0	0	1	1	0	2	0	0	64	38	34.00

CHANGES from last year's list of churches: *New*, — none. *Dropped*,

— none.

ORDINATIONS, INSTALLATIONS, etc., in the year. See Summary IV. CHURCHES: 65 with pastors; 101 with acting pastors; 72 vacant (including 13 supplied by licentiates, etc.). Total, 238.

MINISTERS: 61 pastors; 81 acting pastors; 63 others. Total, 205. CHURCH MEMBERS: 6,312 males; 14,769 females. Total, 21,081, including 4,545 absent. Loss, 319.

ADDITIONS: 389 by profession; 232 by letter. Total, 621. REMOVALS: 389 by death; 339 by dism'l; 28 by discipline. Total, 756.

BAPTISMS: 254 adult; 110 infant.

IN SABBATH SCHOOLS: 21,854. Gain, 690.

FAMILIES: 203 churches reporting (192 last year), 13,957. Gain, 835. BENEVOLENT CONTRIBUTIONS: 235 churches reporting (228 last year), \$41,101.00. Increase, \$757.00.

HOME EXPENDITURES: 185 churches reporting (163 last year), \$178,797.00. Increase, \$1,516.00.

ORGANIZATION: Fifteen Conferences of Churches; united in a GENERAL CONFERENCE.

## MARYLAND. — JANUARY 1, 1881.

Baltimore, Frostburg,	1865	Theodore J. Holmes, p.	'59	'75	66	86	152	12	10	1	11	0	2	0	2	0	3	222	64	\$1,746.00
	1873				31	39	70	0	16	8	21	2	2	3	7	2	4	100	10	9.00
					97	125	222	12	26	9	35	2	4	3	9	2	7	322	74	\$1,755.00

CHANGES: none in list. Gain of members, 33. Gain in Sabbath Schools, 47. Gain in families, 4. Increase in Benevolent Contributions, \$11.00. For Home Expenditures, \$4,386.00; increase, \$74.00. Value of church and buildings, \$35,000.00 and \$3,025.00.

## MASSACHUSETTS.—JANUARY 1, 1881.

CHURCHES.		MINISTERS.			MEMBERS.			ADMITTED.			REMOVED.			BAPT.		SAB. SCH.	F.A.	BEN. CON.	
Place and Name.	Org.	Name.	Ord.	C'd	Ma.	Fe.	To.	Ab.	P.	L.	To.	Di.	L.	De.	To.	Ad.	In.		
Abington, 1st ch.,	1712	Robert W. Haskins, <i>p.</i>		'81	62	102	164	14	5	0	5	4	2	0	6	5	2	275	100
“ “ North, 4th ch.	1839				20	59	79	23	1	0	1	4	0	0	4	1	0	50	210
Acton.	1832	Franklin P. Wood, <i>p.</i>	'71	'72															13.00
Adams.	1840	Lewis V. Price,	'73	'76	104	204	308	53	19	11	30	0	4	0	4	1	13	360	361.00
Agawam, Feeding Hills p. o.	1762	Aaron W. Field,	'72	'79	14	39	53	13	2	2	4	2	1	0	3	0	0	75	50
“ Cong. ch.,	1819	Allen Hazen, D.D.,	'46	'80	60	97	157	48	0	0	0	3	1	0	4	0	0	65	62
Alford,	1846	J. Jay Dana,	'35	'77	7	28	35	6	0	1	1	0	1	0	1	0	0	35	30
Amesbury,	1831	Pliny S. Boyd, <i>p.</i>	'65	'71	95	209	304	48	0	2	2	4	1	0	5	0	0	310	195
Amherst, 1st ch.,	1739	Forrest F. Emerson, <i>p.</i>	'65	'79	134	306	440	65	7	25	32	5	5	2	12	2	6	342	220
“ East st., 2d ch.,	1782	George E. Fisher, <i>p.</i>	'60	'79	47	109	156	30	5	6	11	3	6	0	9	2	0	181	192
“ College ch.,	1826	Pres. J. H. Seelye, <i>p.</i>	'53	'77	150	42	192	51	3	12	15	0	15	0	15	0	0	225	21
“ North, No. ch.,	1826	George H. Johnson, <i>p.</i>	'77	'79	94	176	270	45	0	4	4	0	7	0	7	0	1	225	137
“ ch. of South,	1858	Charles S. Walker, <i>p.</i>	'71	'81	53	96	149	21	1	1	2	2	4	0	6	1	0	150	100
Andover, South ch.,	1711	James H. Laird, <i>p.</i>	'64	'77	86	270	356	93	1	6	7	7	3	0	10	1	5	232	200
“ West ch.,	1826	Austin H. Burr, <i>p.</i>	'75	'80	81	148	229	52	2	4	6	2	3	0	5	2	1	100	60
“ Free Christian ch.,	1846		'83	'88	228	311	45	5	15	20	4	2	0	6	3	14	244	130	
“ Ballardvale, Un.,	1854	F. B. Makepeace, <i>p.</i>	'73	'81	10	46	56	11	3	2	5	2	1	6	0	7	2	6	103
“ Theo. Sem. ch.,	1865	<i>Professors.</i>			58	73	131	15	7	8	15	1	6	0	3	2	1	274	62
Arlington,	1842	E. B. Mason, D.D., <i>p.</i>	'82	'85	53	130	183		4	1	5	4	2	0	6	3	2	194	134.11
Ashburnham, 1st ch.,	1760	Daniel E. Adams,	'60	'76	6	3	9	0	0	0	0	0	0	0	0	0	0	30	21
“ 2d ch.,	1800				58	88	146	33	1	3	4	3	2	0	5	1	1	200	100
Ashby,	1776	Frank E. Mills, <i>p.</i>	'78	'78	60	112	172	17	2	1	3	6	0	0	6	1	1	160	400.12
Ashfield,	1763	Jonathan Wadhams,	'71	'78	60	112	172	17	2	1	3	6	0	0	6	1	1	160	400.12
Ashland,	1835	Thomas Morong, <i>p.</i>	'54	'78															
Athol,	1750	Henry A. Blake, <i>p.</i>	'76	'76	77	199	276	39	1	4	5	2	8	2	12	1	4	318	185
Attleboro', West, 1st ch.,	1712	John Whitehill,	'61	'69	27	62	89	27	14	1	15	1	2	0	3	13	0	138	87
“ 2d ch.,	1748	Wm. A. Spaulding, <i>p.</i>	'76	'79	87	230	317	22	9	11	20	5	3	0	8	6	4	454	305
“ Falls, 3d ch.,	1874	George O. Jealous,	'61	'80	11	38	49	4	3	2	5	0	3	0	3	0	3	180	100
“ Newell A. Prince,	1874		'48	'79	44	101	145	28	0	1	1	5	0	0	5	0	0	150	100
Auburn,	1776	Henry M. Holmes,	'65	'78	20	52	72	12	2	5	7	0	3	0	3	2	0	124	60
Ayer,	1861	Henry A. Goodhue, <i>p.</i>	'63	'63	23	47	70	11	0	0	0	1	0	0	1	0	0	72	65
Barnstable, West,	1616	Rufus Emerson,	'63	'80	5	21	26	7	0	0	0	1	0	0	1	0	1	100	40
“ Centreville,	1840		'63	'80	5	21	26	7	0	0	0	1	0	0	1	0	1	100	40
“ Hyannis,	1854		'63	'80	5	21	26	7	0	0	0	1	0	0	1	0	1	100	40
Barre, Evan. Cong. ch.,	1827	Joseph F. Gaylord, <i>p.</i>	'67	'79	80	158	238	48	32	10	42	2	2	0	4	19	2	260	150
																		686.88	









CHURCHES.		MINISTERS.			MEMBERS.			ADMITTED.			REMOVED.			BAPT.		SAR.	F.A.	PEN. CON.		
Place and Name.		Name.	Ord.	C'd	Ma.	Fe.	To.	Ab.	P.	L.	To.	Di.	L.	De.	To.				Ad.	In.
Enfield,	1790	Edward C. Ewing, p.	'63	'67	81	170	251	43	4	9	13	4	7	8	19	1	4	286	149	\$1,138.23
Erving, Ev. Cong. ch.,	1832	William R. Dugan,	'80	'80	15	36	51	20	0	7	7	0	0	2	0	0	0	0	0	6.75
Essex, 1st ch.,	1681	Francis H. Boynton, p.	'64	'79	39	103	142	13	0	8	8	5	5	0	7	0	1	213	130	207.30
Everett,	1861				50	93	143	17	2	10	12	2	7	1	10	1	5	242	76	142.00
Fairhaven,	1794	William Carruthers, p.	'58	'78	44	133	177	28	3	0	3	0	3	0	3	2	0	140	140	122.00
Fall River, 1st ch.,	1816	W. W. Adams, D.D., p.	'60	'64	49	158	207	43	6	4	10	8	4	0	12	4	2	230	142	3,214.89
" " Central ch.,	1842	Michael Burnham, p.	'70	'70	9	15	24	5	3	4	7	1	1	2	4	1	0	120		
" " 3d ch.,	1874	Calvin Keyser, p.	'75	'75	55	137	192	44	0	4	4	2	8	0	10	0	2	140	125	494.50
Falmouth, 1st ch.,	1708	Henry K. Craig, p.	'55	'71	30	40	60	7	2	0	2	2	1	5	2	0	0	60	34	48.00
" East,	1821		'35	'78	20	51	81	14	0	0	0	2	3	0	5	0	0	58	48	85.00
" North,	1833				25	5	83	16	2	2	4	7	0	0	7	2	0	55	45	18.75
" Wauquoit,	1849				30	5	14	3	3	11	14	0	0	0	0	2	0	50	20	
" Wood's Holl,	1880				4	10	14	3	3	11	14	0	0	0	0	2	0	50	20	
Fitchburg, Calvinist ch.	1768	S. Leroy Blake, p.	'64	'80	109	221	415	61	1	8	9	1	3	2	6	0	4	220	225	1,623.83
" Rollstone ch.	1868	George R. W. Scott, p.	'68	'75	221	330	54	8	13	21	7	8	2	17	8	0	1	300	225	1,401.50
Foxborough,	1779	Webster Woolbury,	'68	'81	67	186	253	65	2	2	4	5	8	0	13	0	1	200	150	
Frankingham, Plym. ch.	1701	L. R. Eastman, jr., p.	'62	'71	89	228	317	27	7	2	9	8	5	0	13	4	1	257	160	1,926.14
" South,	1853	Samuel Bell,	'69	'79	34	93	127	25	1	3	4	1	1	7	0	7	2	90	140	250.98
Franklin,	1873	William R. Eastman, p.	'62	'80	39	100	139	13	2	12	14	0	0	0	9	0	0	250	150	1,775.13
" South,	1857	George E. Lovejoy, p.	'73	'80	71	181	252	32	0	3	3	3	6	0	9	0	0	195	140	
Freetown, Assonet p. o.,	1807	Phineas C. Headley,	'49	'79	7	15	22	7	0	0	0	2	0	0	0	0	0	20	20	38.02
Gardner, 1st ch.,	1786	George F. Walker,	'63	'80	12	27	39	14	0	0	0	2	1	0	3	0	0	38	26	
Georgetown,	1732	William D. Herrick, p.	'60	'71	175	246	191	1	8	9	9	0	13	1	3	3	330	250	641.77	
" Orth. Memo. ch.,	1884	Levi Rodgers, p.	'71	'81	36	105	141	36	0	0	0	3	2	0	5	0	0	170	120	248.97
Gill,	1793	David D. Marsh, p.	'68	'68	46	103	149	27	1	2	3	3	4	2	9	0	0	170	120	381.00
Gloucester, West,	1716	Alexander E. Plumer,	'54	'80	14	31	45	18	0	0	0	0	0	0	0	0	0	30	15	2.00
" Evan. Cong. ch.,	1829	Alexander C. Childs,	'53	'80	12	18	30	3	0	3	3	0	0	0	0	0	0	75	30	18.50
" Lanesville,	1830	Frank G. Clark, p.	'69	'79	46	135	181	21	6	4	10	7	8	2	17	4	7	340	245	1,703.35
Goshen,	1780	Samuel B. Andrews,	'68	'75	37	87	124		0	0	0	0	0	0	0	0	0	175		35.00
Grafton,	1731	John H. Windsor, p.	'58	'68	61	160	221	37	2	2	4	1	7	1	9	2	0	210	104	540.04
" Saundersville,	1860				18	43	61	16	2	3	5	1	0	0	1	1	0	70	64	50.00
Granby,	1762				84	136	220		17	0	17	5	0	0	5	7	1	160	90	521.37
Granville, East,	1747	Egbert N. Munroe, p.	'81	'81	20	31	51	10	0	1	1	2	3	0	5	0	0	66	35	
" West,	1786				22	34	56	16	2	1	1	3	0	0	1	1	0	70	35	
Great Barrington, 1st ch.,	1743	Evarts Scudder, p.	'59	'67	64	144	208	36	0	3	3	6	9	0	15	0	2	180	150	771.57
" Housatonic,	1841	Charles W. Mallory, p.	'74	'74	51	91	142	28	1	1	1	1	2	0	4	0	4	225	100	521.52

Greenfield, 1st ch.,	1754	Wellington Newell,	'56	'77	22	63	85	27	4	0	4	1	0	0	1	2	1	120	50	41.67
" " 2d ch.,	1817	Erastus Blakeslee, p.	'80	'80	63	189	258	80	15	7	6	6	7	0	13	0	6	175	175	820.53
Greenwich,	1749	Edward P. Blodgett, p.	'43	'43	38	86	124	28	1	2	2	2	1	0	3	1	2	144	122	76.91
Groton,	1694	Benjamin A. Robie, p. & p.	'74	'74	58	141	202	47	2	0	3	0	2	0	5	1	2	183	125	680.43
Groveland,	1727	Augustus C. Swain, p.	'73	'73	81	37	129	20	0	5	5	0	2	0	6	0	2	170	97	49.97
Hadley, 1st ch.,	1659	Rowland Ayres, D.D., p.	'48	'48	60	120	180	20	0	2	0	0	2	0	2	0	2	170	97	194.69
" " North, 2d ch.,	1831	John W. Lane, p.	'60	'77	56	85	141	26	1	0	1	3	5	0	8	0	1	106	80	63.57
" " Russell ch.,	1811	E. S. Dwight, D.D., p.	'44	'44	61	31	69	100	12	0	0	2	3	0	5	0	1	106	58	304.39
Halifax,	1734	James Wells,	'49	'80	20	36	56	3	0	3	0	4	1	0	5	0	0	75	65	34.50
Hamilton,	1714	Temple Cutler,	'81	'46	74	120	30	0	0	1	0	1	1	0	2	0	0	100	95	57.52
Hampton,	1783	Edward F. Root, p.	'76	'76	39	77	116	37	0	2	2	1	0	0	3	0	3	75	64	75.50
Haverhill, 1st ch.,	1728				10	30	40	2	0	0	2	1	0	3	0	0	0	75	50	75.50
" " Four Corners, 2d,	1854				14	30	44	9	3	0	3	1	2	0	3	3	1	50	27	22.70
Hanson,	1748	Joshua S. Gay,	'48	'78	7	20	27	9	0	0	0	2	1	0	3	0	0	72	52	30.75
Hardwick, 1st Calv. ch.,	1746	G. B. Richardson, p.	'57	'81	26	51	77	12	3	0	3	1	1	0	2	3	0	125	81	39.14
" " Gilbertville,	1867	Willard D. Brown, p.	'70	'70	29	70	99	19	0	0	0	0	0	3	0	0	1	150	60	412.34
Harvard,	1733	Frederick A. Reed,	'48	'80	16	60	76	17	0	0	0	1	2	0	3	0	0	100	54	263.20
Harwich,	1747	Rufus B. Tobey, p.	'80	'80	9	28	37	6	0	3	3	1	1	0	2	0	0	130	60	29.73
" " Port, Pilgrim ch.,	1835				10	30	40	6	0	0	0	0	0	0	0	0	0	140	45	16.00
Hatfield,	1670	Robert M. Woods, p.	'77	'77	88	164	252	26	0	4	4	6	0	0	6	0	0	160	150	120.62
Haverhill, West ch.,	1735	John N. Lowell, p.	'77	'80	50	67	117	24	0	0	0	3	2	0	5	0	0	87	56	17.00
" " 4th ch.,	1744	John Bragdon,	'73	'79	8	26	34	5	2	0	2	0	0	0	0	1	0	53	48	2,463.61
" " Centre,	1833	Henry E. Barnes, p.	'62	'76	86	241	327	12	26	17	43	8	3	0	11	18	0	354	230	1,963.02
" " North ch.,	1859	R. H. Seeley, D.D., p.	'43	'60	107	265	372	35	11	5	16	1	4	0	5	4	3	65	28	36.50
Hawley, East, 1st ch.,	1778	Henry Seymour,	'43	'70	25	45	70	13	3	0	3	1	0	0	1	2	0	40	33	17.51
" " West,	1825				19	29	48	4	5	0	5	0	0	0	0	3	0	20	25	48.00
Heath,	1785	[Isaac W. Peach, Lieut.]	'80	'91	12	21	3	0	0	0	0	2	1	0	3	0	0	125	53	103.81
Hingham, Ex. Cong. ch.,	1817	Edward C. Hood,	'74	'75	21	44	65	8	0	0	0	0	0	0	0	0	2	248	131	1,723.05
Hinsdale,	1745	Ephraim Flint, D.D., p.	'67	'80	134	214	46	1	5	6	1	0	0	1	0	1	2	227	153	399.00
Holbrook, Windrop ch.,	1856	Herbert A. Loring, p.	'81	'82	131	193	5	4	0	4	3	1	0	4	2	1	0	125	180	48.00
Holden,	1742				59	112	171	40	2	4	6	4	5	0	9	2	0	362	245	1,142.42
Holliston, 1st ch.,	1765	Solomon Bixby,	'53	'78	15	37	52	6	2	9	2	1	0	0	1	11	0	362	245	1,142.42
Holliston, 1st ch.,	1728	George M. Adams, p.	'51	'73	115	262	377	61	15	9	24	6	5	0	11	11	0	362	245	1,142.42
Holyoke, 1st ch.,	1799				31	45	76	12	0	0	0	1	3	0	4	0	0	60	41	50.00
" " 2d ch.,	1819	John L. R. Trask, p.	'67	'67	124	273	397	29	5	6	11	2	9	2	13	4	4	735	240	1,324.86
Hopkinton,	1724	Jeremiah E. Fullerton,	'70	'81	77	165	242	54	3	1	4	4	5	0	9	3	3	363	240	477.15
Hubbardston,	1770	John F. Norton,	'44	'77	77	165	242	54	3	1	4	4	5	0	9	3	3	363	240	124.91
" " Huntington, 1st ch.,	1778	[W. D. Clapp, lay pr.]	'44	'77	77	165	242	54	3	1	4	4	5	0	9	3	3	363	240	124.91
" " 2d ch.,	1846	Henry A. Dickinson,	'63	'77	123	229	352	50	9	27	36	1	16	0	17	6	7	435	250	1,104.08
Hyde Park,	1863	Perley B. Davis, p.	'62	'67	8	16	0	0	5	11	16	0	0	1	0	0	6	100	40	28.61
" " Charendon Hills,	1880	Samuel D. Hosmer,	'56	'79	8	16	0	0	5	11	16	0	0	1	0	0	6	100	40	28.61
Ipswich, 1st ch.,	1634	Edwin B. Palmer, p.	'59	'76	39	138	177	25	0	0	0	4	1	0	5	0	0	100	175	944.28

CHURCHES.			MINISTERS.		MEMBERS.				ADMITTED.			REMOVED.			BAPT.		SAB.	F.A.	BEN.	
Place and Name.	Org.		Name	Ord.	C'd	Ma.	F'e.	To.	Ab.	P.	L.	To.	Di.	L.	De.	To.	Ad.	In.	SCH.	
Ipswich, South ch.,	1747		T. Frank Waters, <i>p.</i>	'76	'79	37	120	157	19	0	2	2	2	0	1	3	0	0	115	\$409.42
" and Rowley, —																				
Kingston, Mayflower ch.	1749		Benjamin Howe, <i>p.</i>	'45	'71	22	33	55	12	0	0	0	1	1	0	2	0	0	35	43.25
Lakeville,	1725		Ebenezer Daves,			17	68	85	12										100	55.00
" Union Grove, 1877						5	8	13	1	2	0	0	2	0	0	7	0	1	106	60
Lancaster,	1839					40	86	126	34	2	5	7	4	3	0	0	0	0	30	20
Lanesborough,	1764		William F. Avery,	'55	'77														151	427.97
Lawrence, Law. st. ch.,	1847		Joshua Colt, <i>p.</i>	'60	'74	123	255	378	79	0	2	1	3	2	0	0	2	1	0	50
" Central ch.,	1843		Thomas M. Miles, <i>p.</i>	'70	'80	109	177	286	40	5	4	9	1	4	0	5	2	4	230	110
" Eliot ch.,	1865		Edw'd P. Hooker, D.D., <i>p.</i>	'61	'81	88	191	279	41	42	14	56	3	6	0	9	23	2	194	195
" South ch.,	1868		Clark Carter, <i>p.</i>	'68	'73	34	68	102	25	6	4	10	3	1	0	4	5	1	120	105
" Tower Hill ch.,	1877		Vaola J. Harshorne,	'65	'80	31	64	95	20	3	9	12	1	6	0	7	0	3	155	50
" Riverside ch.,	1878		William E. Wolcott, <i>p.</i>	'81	'81	23	41	64	5	4	5	9	1	3	0	4	2	1	200	90
Lee,	1780		Lyman S. Rowland, <i>p.</i>	'64	'77	159	309	468	78	9	0	9	4	3	0	7	8	375	225	3,290.40
Leicester, 1st ch.,	1718		Amos H. Coolidge, <i>p.</i>	'57	'57														664.76	
Lenox,	1769		R. DeWitt Mallary, <i>p.</i>	'80	'80	54	94	148	24	4	5	9	6	2	0	8	0	1	225	303.73
Leominster,	1822		G. H. De Bevoise, <i>p.</i>	'65	'80	113	211	324	54	7	13	20	7	4	0	11	5	3	388	596.53
" North,	1874					21	33	54	6	0	4	4	3	4	0	7	0	0	140	65
Leverett,	1784		Asa F. Clark,	'42	'73														30.05	
Lexington, Hancock ch.,	1868		Edward G. Porter, <i>p.</i>	'68	'68	34	70	104	25	2	9	11	1	3	0	4	2	2	150	80
Lincoln, 1st,	1747		H. J. Richardson, <i>p.</i>	'60	'60	41	65	106	20	0	1	1	4	0	0	6	4	0	85	60
Littleton,	1840					25	40	65	9	2	8	0	6	0	6	4	0	0	35	25
Longmeadow,	1716		John W. Harding, <i>p.</i>	'50	'50	49	91	140	6	0	2	0	2	6	1	0	7	0	100	73
" Lowell, Pawtucket,	1829		Albert I. Dutton, <i>p.</i>	'63	'69	42	70	112	15	0	0	0	0	1	0	3	0	1	80	68
" 1st ch.,	1797		Elias Nason,	'52	'76	34	55	89	6	24	5	29	2	0	0	2	16	0	116	70
" " "	1826		Smith Baker, D.D., <i>p.</i>	'60	'71	111	596	807	218	32	17	49	11	17	0	28	20	10	588	315
" " "	1830		John M. Greene, D.D., <i>p.</i>	'57	'70	120	277	397	135	8	7	15	4	5	0	9	4	3	427	184
" " "			{ F. B. Foster, D.D., <i>p.</i> J. B. Seabury, <i>p.</i>	'66 '75	'66 '75	93	276	369	70	4	1	5	7	6	0	13	3	2	247	151
" " "	1839					231	439	670	80	15	14	29	4	4	0	8	7	11	500	370
" " "	1845		Owen Street, <i>p.</i>	'42	'57	66	129	195	15	1	2	3	4	4	0	8	0	2	360	170
" " "	1846		Thomas G. A. Coté, <i>p.</i>	'71	'77	59	48	107	0	16	0	16	0	3	0	3	18	6	100	36
" " "	1877		Samuel V. McDuffie,	'69	'74	35	89	124	24	0	0	0	1	7	0	8	1	129	70	285.00
Ludlow, 1st ch.,	1790					10	25	35	2	2	7	9	2	2	3	0	4	1	100	75
" Mills,	1867					36	63	99	21	0	0	0	2	3	0	5	0	0	75	60
Lunenburg,	1835		Horace Parker,	'61	'80															
Lyynn, 1st ch.,	1632		Walter Barton, <i>p.</i>	'64	'76	70	195	265	38	3	8	11	6	6	0	12	0	0	287	834.43



Lynn, Central ch.,	1850	68	189	257	6	8	14	3	5	8	5	2	392	215	2,821.10		
“ Chestnut st. ch.,	1860	40	132	172	29	1	2	3	2	1	0	3	1	280	150	18.79	
“ North ch.,	1869	39	149	268	23	5	8	13	2	5	0	7	3	0	240	210	232.16
Lynnfield, Centre,	1720	17	49	66	15	0	2	2	0	1	0	1	0	105	60	76.43	
Lynnfield, 2d ch.,	1854	7	20	27	6	2	2	0	1	0	1	0	0	40	25	6.50	
Malden, 1st ch.,	1649	157	276	433	76	5	15	20	5	6	0	11	4	6	474	247	2,807.31
“ Maplewood,	1874	19	42	61	9	5	2	7	0	4	0	4	1	214	57	52.37	
“ Linden,	1876	7	15	22	4	3	0	3	0	0	0	2	0	124	45	17.91	
Manchester, Or. Cong. ch.,	1716	48	132	180	29	4	1	5	5	0	0	5	2	250	168	426.66	
Mausfield,	1838	73	130	203	19	2	1	3	5	1	2	8	0	7	210	128	361.00
Marblehead, 1st ch.,	1684	58	232	290	10	2	2	4	4	2	0	6	2	4	325	240	272.08
Marion,	1763	43	76	119	17	0	1	1	2	0	1	3	0	0	150	105	272.08
Marlborough, Union ch.,	1666	83	194	277	40	4	4	4	4	2	0	6	0	363	196	668.28	
Marshfield, 1st ch.,	1622	26	66	42	5	4	2	6	1	1	0	2	4	0	135	135	263.63
“ East, 2d ch.,	1835	16	25	41	2	0	1	1	0	0	1	0	0	68	38	3.50	
Mattapoisett,	1736	32	92	124	32	2	2	4	1	4	1	6	1	0	145	109	75.00
Maynard,	1822	78	170	248	64	3	12	15	0	8	0	8	2	1	298	179	503.00
Medfield, 2d ch.,	1828	79	24	86	110	29	4	2	6	2	3	1	6	2	9	80	80
Medford, Mystic ch.,	1847	87	243	330	33	1	11	12	5	5	0	10	1	4	384	180	1,279.26
“ West,	1872	31	52	83	15	8	1	9	0	0	0	6	4	154	93	44.10	
Medway, East, 1st ch.,	1750	71	34	81	115	16	0	1	1	7	4	0	11	0	204	121	
“ Village,	1750	76	76	176	252	30	12	2	4	3	5	0	8	0	200	140	
Melrose,	1838	72	54	137	191	36	0	2	4	3	1	8	0	2	150	140	1,058.62
“ Highlands,	1858	68	73	153	226	35	0	4	2	3	0	5	0	0	309	147	35.50
Merrimac,	1726	76	20	48	68	18	2	8	10	0	0	0	0	0	125	50	707.01
“ Merrimac,	1726	114	212	326	16	0	0	0	6	3	0	9	0	0	220	220	227.33
Methuen, 1st ch.,	1729	79	175	254	31	1	3	4	6	3	2	11	1	0	281	170	227.33
Middleborough, 1st ch.,	1694	78	92	146	238	30	0	0	7	6	0	13	0	0	200	160	139.97
“ North,	1748	43	77	144	100	144	25	0	0	5	9	1	15	0	163	102	552.50
“ Central ch.,	1847	92	185	277	26	6	7	13	4	5	0	9	2	0	370	222	359.33
Middlefield,	1783	45	72	117	18	0	0	0	0	1	0	1	0	0	110	58	297.37
Middleton,	1729	48	100	148	17	0	0	0	0	1	0	0	0	0	130	120	72.00
Millford, 1st ch.,	1741	72	215	287	40	4	9	13	6	7	0	13	3	0	350	204	503.00
Millbury, 1st ch.,	1847	45	127	172	38	2	8	10	3	2	0	5	2	2	116	143	490.31
“ 2d ch.,	1857	51	122	173	33	4	15	19	3	3	0	6		3	175	118	
Milton, 1st ch.,	1843	77	168	245	42	1	0	1	1	9	0	10	1	0	248	200	1,176.08
“ East, 2d ch.,	1843	77	168	245	42	1	0	1	1	9	0	10	1	0	248	200	1,176.08
Monson,	1762	58	105	163	25	1	1	2	5	4	0	9	1	0	120	125	
Montague, 1st ch.,	1752	79	19	42	61	18	0	3	3	0	1	0	3	60	41	72.00	
“ Miller's Falls,	1872	78	11	19	30	6	0	1	1	0	4	0	2	140	41	67.00	
“ Turner's Falls,	1875	76	11	19	30	6	0	1	1	0	4	0	2	140	41	67.00	
Monterey,	1750	57	89	146	36	1	0	1	1	2	1	4	0	0	135	30	81.37

CHURCHES.		MINISTERS.		MEMBERS.				ADMITTED.			REMOVED.			BAPT.		SAB.	F.A.	BEN.		
Place and Name.		Name.	Ord.	C'd	Ma.	Fe.	To.	Ab.	P.	L.	To.	Di.	L.	De.	To.	Ad.	In.	SCH.	Y.A.	CON.
Montgomery.	1797				2	5	7	0	0	0	0	0	0	0	0	0	0	0		
Mount Washington,	1874				18	203	221	32	0	0	0	7	4	0	11	0	0	130	117	
Nantucket,	1728	Francis N. Peloubet, p.	'57	'72	144	282	426	37	2	9	11	5	4	0	9	2	6	635	315	\$1,498.10
Natick, 1st ch.,	1802				17	46	63	19	2	1	3	0	1	0	1	1	2	90	45	100.06
" So, John Eliot ch.,	1859				29	48	77	23	1	1	2	0	15	0	15	1	2	87	40	100.00
Needham, Ev. Cong. ch.,	1856	Samuel C. Bushnell, p.	'79	'79	24	38	62	26	7	5	12	2	2	0	2	0	2	50	50	100.00
New Bedford, 1st ch.,	1696	Albert H. Heath, p.	'68	'76	131	341	472	89	8	6	14	10	9	0	19	0	2	468	400	1,608.18
" North ch.,	1807	Matthew C. Julien, p.	'72	'72	54	118	172	54	2	2	4	3	0	0	3	3	271	196	1,681.51	
" Trinitarian ch.,	1831				11	45	56	23	0	0	0	1	0	0	1	0	0	60	48	39.00
New Braintree,	1754	{ L. Withington, D.D., p. Omar W. Folsom, p.	'16 '72	'16 '72	46	132	178	36	1	0	1	3	2	0	5	1	1	165		392.72
Newbury, 1st ch.,	1635				46	71	117	27	0	0	0	6	5	0	11	0	4	70	108	106.63
" Ryfield,	1706	Charles P. Mills, p.	'80	'80	53	179	232	21	0	5	5	9	6	0	15	0	0	190		272.70
Newburyport, North ch	1768	James H. Ross, p.	'78	'78	60	131	191	13	12	1	13	10	0	0	10	5	3	161		428.68
" 4th ch.,	1793	Daniel T. Fiske, D.D., p.	'47	'47	75	175	250	36	0	4	4	10	8	2	20	0	2	359	220	1,526.08
" Belleville,	1808	S. J. Spalding, D.D., p.	'46	'51	49	140	189	36	3	1	4	2	1	0	3	2	1	163	156	487.64
" Whitefield ch.	1850	[Simeon T. Frost, Lic.]		'79	28	73	101	24	0	2	2	0	0	0	2	0	0	141	60	2.26
New Marlboro', 1st ch.,	1744				13	26	39	5	0	0	0	0	0	0	0	0	0	0	0	69.28
" Southfield,	1794	[Simeon T. Frost, Lic.]		'79	26	51	77	15	0	1	1	1	0	0	1	0	1	90	50	12.60
" Mill River,	1871	Samuel W. Clarke,	'74	'81	17	44	61	9	0	2	2	1	0	0	1	0	0	60	40	2,306.50
New Salem,	1845	D. L. Furber, D.D., p.	'47	'47	100	165	265	50	3	7	10	5	14	0	19	1	4	185	110	2,306.50
Newton, Centre, 1st ch.,	1664	Henry J. Patrick, p.	'54	'60	104	193	297	65	5	13	18	4	6	0	10	3	3	275	150	474.62
" West, 2d ch.,	1781	W. Calkins, D.D., p.	'62	'60	157	295	452	41	15	32	47	6	7	0	13	4	14	450	250	10,584.76
" Eliot ch.,	1845	Calvin Cutler, p.	'62	'67	89	133	222	33	4	5	9	0	6	2	8	0	16	286	116	2,565.19
" Auburndale,	1850	Samuel E. Lowry, p.	'67	'67	27	55	82	35	3	2	5	3	5	0	13	18	1	3	162	62
" North Village,	1866	E. Frank Howe, p.	'62	'76	56	106	156	24	3	18	21	3	5	0	8	1	3	192	150	403.01
" Newtonville,	1868	George G. Phipps, p.	'68	'78	29	44	73	9	4	3	7	0	2	0	2	2	2	165	113	607.89
" Highlands,	1872				8	31	39	5	3	0	3	2	0	0	2	0	0	50	35	892.82
Norfolk,	1839	Theodore T. Munger, p.	'56	'77	208	233	441	148	4	8	12	3	12	0	15	1	1	400	290	
North Adams,	1827				103	279	382		5	10	15	10	2	2	12	9				
Northampton, 1st ch.,	1661																			
" Edwards ch.,	1833																			
" Florence ch.,	1861	Henry M. Tyler,	'72	'80	95	189	284	80	2	6	8	4	2	0	6	2	2	300		634.93
North Andover, Ev. ch.,	1834	Elisha G. Cobb, p.	'60	'66	61	114	175	47	8	5	13	7	2	0	9	5	2	204	115	
Northborough,	1832				37	103	140	21	3	6	9	1	8	0	9	3	3	156	100	370.00
Northbridge, 1st ch.,	1782	Richard M. Burr,	'80	'81	18	61	79	29	0	2	2	2	4	0	0	4	0	60	53	28.00
" Whitinsville, 1834		John R. Thurston, p.	'59	'71	90	153	243	39	0	5	5	1	12	0	13	0	8	284	222	12,687.63

\$1,498.10  
100.06  
100.00  
100.00  
1,608.18  
1,681.51  
39.00  
332.72  
106.63  
272.70  
428.68  
1,526.08  
487.64  
2.26  
69.28  
12.60  
2,306.50  
474.62  
10,584.76  
2,565.19  
115.99  
403.01  
607.89  
832.82  
634.93  
350.00  
28.00  
12,087.63

" Rockdale, 1879	Richard M. Burr,	'80	'81	5	11	16	5	0	2	2	0	0	0	0	0	0	0	75	35	1,248.95
North Brookfield, 1872	Sedgwick P. Wilder, p.	'80	116	221	337	43	0	2	2	2	13	6	1	2	5	0	1	303	270	100.00
" Union ch., 1851	John W. Hird, p.	'79	79	29	66	95	7	1	2	3	2	1	2	5	0	0	1	250	70	81.41
Northfield, 1825	Ellis R. Drake, p.	'68	'80	52	78	130	18	5	3	8	2	2	0	4	5	2	0	85	40	30.26
North Reading, 1720	George E. Allen, p.	'58	'80	16	63	79	13	0	2	2	2	6	0	8	0	0	0	106	75	779.57
Norton, 1832	James P. Lane, p.	'61	'81	14	59	73	7	0	0	0	1	0	0	1	0	0	0	140	50	235.71
Northwood, 1736	Ellis Mendell,	'79	'78	43	99	142	39	3	0	3	4	10	0	14	2	0	0	18	10.00	28.46
Oakham, 1773	Albert R. Shaw,	'76	'81	9	20	29	5	0	0	0	1	0	0	1	0	0	0	203	135	55.02
Orange, North, 1843	[Edward Squires,]	'81	48	108	156	14	0	0	0	0	5	3	1	9	0	0	0	179	162	31.00
Central ch., 1846			24	100	124	22	0	0	0	0	0	0	0	2	0	0	0	90	60	911.12
Orleans, 1779	James C. Seagrave,	'51	'78	21	62	83	22	1	1	2	1	4	0	5	1	0	0	105	46	594.82
Oxford, 1721	Charles H. Ricketts,	'80	'80	53	128	181	22	1	1	2	1	4	0	3	0	1	0	121	100	15.00
Palmer, Th'dike, 1st ch., 1733	[John E. Dodge, Lic.]	'80	'80	25	41	66	6	0	0	0	0	3	0	3	0	1	0	180	180	2,107.74
" 2d ch., 1847	Willard G. Sperry, p.	'78	'80	41	83	124	28	1	3	7	0	3	2	5	2	0	2	350	275	1.00
Paxton, 1713	John W. Colwell,	'75	'81	18	50	68	10	3	0	3	0	4	0	0	0	0	0	156	60	42
Peabody, Rockville, 1837	William K. Vail,	'66	'72	8	20	28	12	0	0	0	0	0	0	0	0	0	0	25	42	38
" " Packardville, 1869	William K. Vail, p.	'66	'71	10	19	29	13	0	0	0	0	0	0	0	0	0	0	44	38	47.50
Pepperell, 1747	William G. Shoppe, p.	'80	'80	36	42	78	8	0	0	0	0	2	0	2	0	0	0	83	31	23.58
Pert, 1770	[James F. Allen, Meth.]	'66	'78	48	98	146	30	0	0	0	0	0	0	0	0	0	0	125	75	4,911.12
Petersham, 1823	Elbridge W. Merritt,	'72	'81	143	361	504	97	13	4	17	4	10	0	2	0	0	0	400	20	20.00
Phillipston, 1785	George J. Pierce,	'55	'77	77	143	361	504	97	13	4	17	4	10	0	2	0	0	40	20	275
Pittsfield, 1st ch., 1846	Jonathan L. Jenkins, p.	'50	'72	106	253	369	67	4	1	5	1	4	0	5	0	0	0	230	630.99	26.62
" 2d ch., 1850	Samuel Harrison,	'76	'79	79	20	36	56	4	0	0	0	1	0	7	0	0	0	146	80	720.85
Plainfield, 1738	Charles H. Hamlin,	'41	'58	50	72	122	22	0	0	0	6	1	0	1	0	0	0	60	67	26.62
Plymouth, South, 2d, 1738	Solomon Clark,	'59	'79	20	36	56	4	0	0	0	0	1	0	1	0	0	0	536	275	720.85
" ch. of Pilgrimage, 1801	Thomas S. Robie,	'79	'79	82	230	312	45	6	9	15	4	0	0	4	3	2	0	30	35	37.35
" " Chiltonville, 4th ch., 1818	Geo. A. Tewksbury, p.	'63	'70	34	67	101	30	0	0	0	1	2	0	3	0	0	0	75	80	37.35
" 5th ch., 1862	Denham,	'80	'80	26	50	76	18	0	0	0	5	0	0	5	0	0	0	49	30	132.25
Plympton, 1698	Benjamin F. Grant,	'76	'80	15	59	74	20	0	2	2	0	0	0	0	0	0	0	30	35	578.50
Prescott, 1823	Augustus Alvord, p.	'65	'81	20	28	43	16	0	0	0	0	0	0	0	0	0	0	158	50	26.97
Princeton, Centre, 1st ch., 1764	George M. Howe, p.	'74	'74	50	93	143	13	11	5	16	2	2	0	4	6	3	0	202	180	884.66
Provincetown, 1769	Elbridge P. McElroy,	'70	'78	18	62	80	11	0	1	1	0	0	0	0	0	0	0	111	60	52.07
Quincy, Evan. Cong. ch., 1832	Edward Norton, p.	'64	'74	38	119	157	14	2	6	8	2	2	0	4	2	6	0	325	190	300.00
" Wollaston ch., 1876		'63	'65	19	20	39	11	0	0	0	1	2	0	3	0	0	0	158	50	1,337.27
Randolph, 1st ch., 1731	John C. Labaree, p.	'63	'65	44	115	159	15	0	0	0	0	0	0	3	0	0	0	202	180	3,285.49
Raynham, 1731	David Bremner,	'55	'79	40	77	117	30	0	0	0	0	2	1	0	3	0	0	140	80	300.00
" North, 1875		'79	'79	9	21	30	2	3	0	3	1	1	0	2	3	0	0	85	135	1,337.27
Reading, Old South ch., 1770		'52	'80	102	210	312	35	23	16	42	6	3	0	5	10	0	0	329	173	3,285.49
Reading, Bethesda ch., 1849	Frank S. Adams, p.	'80	'80	52	142	194	30	13	2	15	1	4	0	5	10	0	0	150	135	3,285.49

CHURCHES.		MINISTERS.			MEMBERS.				ADMITTED.			REMOVED.				BAPT.		SAB.	F.A.	DEN.
Place and Name.		Name.	Ord.	C'd	Ma.	Fe.	To.	Ab.	P.	L.	To.	Di.	L.	De.	To.	Ad.	In.	SCH.		CON.
Rehoboth,	1721	George H. Tilton,	'73	'78	77	110	187	33	3	1	4	4	0	0	4	2	0	150	80	\$146.00
" Revere,	1828	Joseph P. Bixby, p.	'62	'79	18	43	61	10	3	6	9	0	0	1	1	1	0	190	111	24.89
" Richmond,	1881	[Tufton W. Curtiss,]	'42	'69	32	66	98	5	0	0	0	2	0	0	2	0	0	60	50	10.00
" Rochester Centre, 1st ch.	1703	William R. Jorysln,	'64	'78	14	24	38	14	0	0	0	0	0	2	0	0	0	40	30	234.06
" North,	1753				17	172	249	31	0	0	0	1	2	0	0	3	0	163	809	809.84
Rockland,	1813	Leonard Z. Ferris, p.	'65	'80	77	175	256	25	0	12	12	5	4	0	9	0	1	200	150	150.00
Rockport, 1st ch.,	1755	Rowland B. Howard, p.	'60	'80	81	175	256	25	0	12	12	5	4	0	9	0	1	200	150	
" Pigeon Cove,	1874	Sammel B. Andrews,	'68	'78	8	21	29	7	1	1	2	0	1	0	1	1	0	150	55	55.00
Rowley,	1639	Charles C. Bruce, p.	'78	'78	56	115	171	31	1	1	2	0	3	0	3	1	0	125	90	2,126.30
Royalston, 1st ch.,	1766	Wilbur Johnson, p.	'65	'74	51	101	152	42	1	0	0	4	3	3	10	0	0	100	80	100.00
" South, 2d ch.	1837	Pliny F. Barnard,	'47	'81	36	68	104	19	0	0	0	4	3	3	10	0	0	180	195	135.53
Rutland,	1720	George S. Dodge, p.	'72	'77	82	130	212	54	4	11	13	6	5	0	11	6	0	370	297	3,497.44
Salem, Tabernacle ch.,	1629	DeWitt S. Clark, p.	'68	'79	53	265	318	37	12	7	19	7	4	0	11	6	0	400		2,752.00
" South ch.,	1735	Edward S. Atwood, p.	'56	'64	75	275	350	3	3	1	4	5	6	4	11	3	4			
" Crombie st ch.,	1832	Hugh Elder, p.	'68	'68	52	204	256	46	14	2	16	6	4	0	10	7	3	257	25	94.79
Salisbury, Rocky Hill,	1718				1	4	5	0	0	0	0	1	0	0	1	0	0	0		
" Union ch.,	1835	William F. Slocum, p.	'78	'78	24	66	90	9	3	1	4	5	2	0	7	3	0			
Sandisfield, 1st ch.,	1756																			
" New Boston,	1874	Minot S. Hartwell,	'80	'80	16	29	45	2	0	0	0	1	0	0	1	0	0	50	70	
Sandwich,	1639	Bernard Paine,	'67	'80	42	111	153	42	5	3	8	3	0	0	3	2	1	110	67	110.78
Saugus, Centre,	1732	Edward L. Chute, p.	'80	'80	22	43	65	22	0	3	3	0	1	0	1	0	0	133	35	
Seitate,	1635	Will C. Wood,	'68	'79	11	44	55	8	0	0	0	0	0	0	0	0	0	70		
Seekonk (and E. Providence, R. I.),	1643	Leve't S. Woodworth, p.	'74	'79	74	100	174	46	10	4	14	1	2	0	3	7	0	325		73.87
Sharon, 1st Cong. ch.,	1741	Edward G. Smith, p.	'71	'81	28	71	99	16	0	0	0	6	0	0	6	0	0	80	80	183.44
Sheffield,	1735				32	93	125	9	2	2	4	4	1	0	5	0	1	140	117	139.82
Shelburne, 1st ch.,	1770	George L. Clark, p.	'76	'76	78	106	184	19	0	1	1	2	7	0	9	0	1	255	86	297.62
" Falls,	1850	George A. Pelton,	'65	'81	48	125	173	31	1	5	6	0	6	0	6	0	7	216	128	89.22
Sherborn,	1685	Edmund Dowse, p.	'38	'38	45	115	160	19	1	0	1	1	0	0	1	1	2	130	107	201.10
Shirley, Village,	1828	Albert F. Norcross,	'81	'80	15	44	59	4	0	0	0	1	1	0	8	0	0	130	51	65.70
Shrewsbury,	1723	John L. Scudder, p.	'77	'77	46	108	154	4	0	2	2	1	2	0	3	0	0	200		532.40
Shutesbury,	1742	H. B. Smith,	'47	'80	18	24	42	6	0	1	1	0	1	0	1	0	0	50	32	16.00
Somerset,	1861	Joseph C. Halliday,	'64	'77	17	36	53	16	2	0	1	0	0	0	1	0	0	75	58	151.40
Somerville, East, 1st ch.,	1855				176	311	487	68	4	5	9	4	5	0	9	2	4	725	335	3,981.58
" Broadway ch.,	1874	A. H. Quint, D.D.,	'53	'81	64	103	167	31	4	2	6	2	2	0	4	2	0	175	75	200.54
" West ch.,	1874	Charles B. Sumner, p.	'68	'80	38	71	109	37	2	8	10	0	6	0	6	0	1	200	66	
" Prospect Hill,	1874	Albert E. Winship, p.	'75	'76	77	128	205	32	5	8	13	1	6	0	7	2	2	350		



South Abington, 1807	Benson M. Frink,	'62	'81	82	161	243	25	1	0	1	4	3	0	7	1	0	250	160	244.41
Southampton, 1743	Edson L. Clark,	'59	'77	82	142	224	35	1	2	3	8	6	0	14	0	1	153	106	
Southboro', 1831	Archibald L. Love, p.	'79	'79	42	97	139	31	7	12	19	3	0	6	3	1	133	69	1,062.76	
" Southville, 1865	John LeBosquet,	'36	'78	17	38	55	17	0	0	0	2	0	0	2	0	2	70	48	19.96
Southbridge, 1801	Joseph Danielson, p.	'65	'77	92	126	218	60	7	4	11	2	1	0	3	1	218	100	2,900.27	
South Hadley, 1st ch., 1733	W. DeL. Love, D.D., p.	'48	'79	109	226	335	36	19	7	26	4	5	1	10	12	212	148	510.90	
" Falls, 1824	Win'ld S. Hawkes, p.	'68	'78	100	233	333	61	4	15	19	3	6	0	9	2	395	227	533.95	
Southwick, 1773	Richard Knight,	'37	'78	19	43	62	12	0	0	1	0	1	0	0	0	94	54	40.00	
Spencer, 1744	Avery S. Walker, p.	'57	'77	75	159	234	12	13	5	18	2	5	0	7	10	5	260	15,475.29	
" Springfield, 1st ch., 1637	E. P. Terhune, D.D., p.	'55	'79	251	521	772	108	3	22	25	7	14	1	22	0	5	692	5,214.02	
" " Olivet ch., 1833	Luther H. Cone, p.	'35	'67	91	236	327	50	1	15	16	11	13	0	24	0	1	311	170	
" " South ch., 1842	S.G. Bucking'm, D.D., p.	'37	'67	140	297	437	40	4	10	14	10	5	0	15	2	9	281	290	1,951.08
" " North ch., 1846	W. Gladden, LL. D., p.	'60	'75	150	304	454	62	5	13	18	5	8	0	13	3	2	274	246	
" " Indian Orch'd, 1848	Franklin M. Sprague,	'75	'79	22	45	67	26	1	13	14	1	5	0	6	1	0	160	62	89.32
" " Sanford st. ch., 1864	John H. Docher, p.	'77	'77	19	51	70	4	2	0	2	4	1	1	6	0	6	80	30	
" " Hooper ch., 1876	David A. Reed, p.	'81	'81	48	98	146	13	1	8	9	1	6	0	7	0	0	285	200	223.26
Sterling, 1852	Benjamin F. Perkins,	'65	'77	18	43	61	13	9	1	5	0	0	0	5	0	2	65	23	165.38
Stockbridge, 1st ch., 1735	Francis B. Perkins, p.	'60	'80	90	150	240	30	2	0	2	5	4	2	11	0	0	200	129	1,452.55
" " Curtisville, 1824	Albert G. Beebe,	'54	'80	56	83	139	12	0	1	3	1	0	4	0	1	110	60	105.02	
Stonham, 1729	William J. Batt, p.	'59	'75	22	131	153	25	3	5	8	7	6	0	13	2	0	230	175	212.87
Stoughton, 1st ch., 1744	M. L. Richardson, p.	'60	'71	78	147	225	40	5	2	7	2	1	0	3	5	0	270	180	377.04
Sturbridge, 1736	George A. Oviatt,	'38	'75	116	174	290	68	0	2	2	1	2	0	3	0	0	250	120	262.51
Sudbury, Union ch., 1640	William F. Arms, p.	'60	'75	78	147	225	40	5	2	7	2	1	0	3	5	0	270	180	428.56
Sunderland, 1718	Wm. A. Benedict, p.	'49	'76	78	148	226	32	1	1	2	5	1	6	1	2	161	146	238.49	
Sutton, 1st ch., 1720	Wm. A. Benedict, p.	'49	'76	78	148	226	32	1	1	2	5	1	6	1	2	161	146	238.49	
Swampscott, 1st ch., 1846	George A. Jackson, p.	'72	'80	13	65	78	18	1	1	2	1	8	0	9	0	1	129	90	108.14
Taunton, West, 1st ch., 1637	Thos. T. Richmond, p.	'32	'60	77	213	290	37	3	8	11	6	10	7	23	2	0	250	190	755.93
" " Trin. Cong. ch., 1821	Erast's Malthy (ret.), p.	'24	'26	77	213	290	37	3	8	11	6	10	7	23	2	0	250	190	
" " Winslow ch., 1837	Heman P. DeForest, p.	'67	'80	69	154	223	47	2	3	5	1	6	0	7	1	12	283	164	
" " East, Ex. Cong., 1853	Mort'r Blake, D.D., p.	'39	'55	69	154	223	47	2	3	5	1	6	0	7	1	12	283	164	
" " Union ch., 1868	William H. Walcott,	'70	'80	26	47	73	20	2	0	2	1	0	0	1	2	0	184	80	
Templeton, 1832	Edward N. Pomeroy,	'68	'81	55	135	190	20	2	5	7	2	0	0	2	1	13	225	230	577.56
" " Baldwinville, 1874	Thomas O. Rice,	'81	'81	55	135	190	20	2	5	7	2	0	0	2	1	13	225	230	94.85
Tewksbury, 1735	John T. Cummie,	'74	'81	38	107	145	40	0	0	0	5	2	0	7	0	0	131	112	441.69
Tisbury, West, 1st ch., 1673	S. Franklin French, p.	'64	'71	21	62	83	15	0	0	0	0	3	0	3	0	1	75	60	19.88
Tolland, 1797	John H. Mellish,	'55	'81	21	33	54	9	3	1	4	1	0	1	2	3	0	50	45	58.45
Topsfield, 1663	Frank P. Tompkins,	'70	'81	40	109	149	22	0	0	0	3	3	0	6	0	0	160	100	228.43
Townsend, 1734	Albert F. Newton, p.	'77	'77	67	149	216	15	1	4	5	8	6	1	15	1	0	175	40	359.89
Truro, 1st ch., 1711	Edward W. Noble, p.	'49	'49	24	47	71	6	0	0	0	1	0	0	1	0	0	70	40	
" " North, 1842	Chas. Morgan,	'62	'78	5	25	30	2	0	1	1	1	0	0	1	0	0	83	60	7.00
Tyngsborough, 1868	George F. Wright,	'77	'80	9	31	40	12	1	0	1	0	2	0	2	1	0	75	30	10.16

CHURCHES.		MINISTERS.			MEMBERS.				ADMITTED.			REMOVED.			BAPT.		SAB.	F.A.	DEN.	CON.	
Place and Name.	Org.	Name.	Ord.	C'd	Ma.	Fe.	To.	Ab.	P.	L.	To.	Di.	L.	De.	To.	Ad.	In.	SCH.			
Upton,	1735	William H. Cobb, <i>p.</i>	'72	'78	68	200	268	66	12		12	7	9	16	11	5	300	191		\$209.78	
Uxbridge,	1730	David N. Beach, <i>p.</i>	'76	'79	25	108	133	33	6	8	14	5	4	1	7	3	6	150	120		\$20.51
Wakefield,	1645				88	179	267	50	13	13	26	5	4	0	9	8	5	347	250		1,922.24
Walpole,	1826				49	134	183	50	0	2	2	7	2	0	9	0	0	200	150		
Waltham,	1820	Bradford M. Fullerton, <i>p.</i>	'81	'81	80	211	291	45	3	7	10	3	5	0	8	2	0	288	210		499.82
Ware, 1st ch.,	1751	William G. Tuttle, <i>p.</i>	'51	'61	40	85	125	27	1	5	6	3	1	0	4	0	0	128	70		84.55
" East ch.,	1826	A. E. P. Perkins, <i>n.d., p.</i>	'44	'55	113	226	339	48	3	8	11	6	4	0	10	2	6	300	230		4,479.78
Wareham,	1793	Charles C. Watson, <i>p.</i>	'67	'77	42	72	114	9	1	1	2	0	0	0	0	1	2	210	154		173.54
Warren,	1745	Jesse F. Forbes, <i>p.</i>	'78	'78	82	135	217	28	5	2	7	4	8	0	12	1	4	145	150		864.86
" West,	1866	Arthur H. Somes, <i>p.</i>	'66	'77	15	32	47	21	0	0	0	1	3	0	4	0	0	60	27		18.00
Warwick, Trin. Cong. ch	1829	John H. Garnau, <i>p.</i>	'47	'76	75	142	217	48	6	9	15	3	5	0	8	3	4	213	111		735.93
Watertown, Phillips ch.,	1855	Edwin P. Wilson, <i>p.</i>	'71	'72	27	65	92	23	1	0	0	0	0	0	0	0	0	76	47		23.00
Wayland,	1828				27	65	92	23	1	0	0	1	4	10	14	1	1	250	102		835.42
Welster,	1838				51	115	165	23	1	0	1	4	10	14	1	1	1	250	102		835.42
Wellesley,	1798	Jonathan G. Leavitt, <i>p.</i>	'69	'79	60	123	183	38	10	5	15	1	6	0	7	9	3	193	143		835.47
" Hills p.o.,	1847	Perez D. Cowan, <i>p.</i>	'48	'76	37	72	109	6	15	9	24	2	0	0	2	2	2	125	72		1,000.00
Wellfleet, 1st ch.,	1730	Jonathan Edwards, <i>p.</i>	'48	'79	85	151	236	43	3	6	9	7	0	0	7	2	0	184	137		204.19
" South, 2d ch.,	1833	John P. Watson, <i>p.</i>	'62	'80	45	73	118	25	0	1	1	0	1	0	1	0	0	112	98		13.00
Wendell, Centre, 1st ch	1774	William R. Tngan, <i>p.</i>	'80	'80	9	15	24	2	0	0	0	0	2	0	0	0	0	50			44.89
Wenham,	1644	James H. Childs, <i>p.</i>	'75	'81	31	73	104	24	0	0	0	0	3	2	0	0	0	150	105		44.89
Westborough,	1724	Frederick A. Thayer, <i>p.</i>	'80	'80	134	286	420	50	1	3	4	7	7	0	14	0	0	440	300		1,153.91
West Brookfield,	1796	Francis J. Fairbanks, <i>p.</i>	'64	'77	53	105	158	25	2	4	6	3	1	0	4	2	0	163	106		349.29
West Brookfield, 1st ch.,	1717																				
Westfield, 1st ch.,	1679	John H. Lockwood, <i>p.</i>	'71	'79	96	274	370	50	17	21	38	13	3	0	16	6	2	296	265		1,177.23
" 2d ch.,	1856	Lyman H. Blake, <i>p.</i>	'67	'81	102	228	330	39	16	3	19	2	5	0	7	12	2	267			586.88
Westford,	1828	Charles H. Rowley, <i>p.</i>	'81	'81																	128.56
Westhampton,	1779	William L. Scofield, <i>p.</i>	'51	'81	69	108	177	27	3	1	4	1	1	0	2	3		150			46.50
Westminster,	1742	Charles E. Coolidge, <i>p.</i>	'71	'74	21	46	67	8	0	0	0	0	0	0	0	0	0	65	50		92.39
West Newbury, 1st ch.,	1698	Charles D. Herbert, <i>p.</i>	'46	'81	21	112	133	24	0	1	1	2	5	0	7	0	0	270			100.00
" 2d ch.,	1731	M. Angelo Dougherty, <i>p.</i>	'69	'78	5	17	22	12	0	0	0	0	1	0	1	0	0	100	17		100.00
Westport, Pac. U'n ch.,	1858	Lewis P. Atwood, <i>p.</i>	'55	'78	35	70	105	26	1	1	2	6	0	0	6	1	2				245.13
West Springfield, 1st ch.	1698	Charles H. Abbott, <i>p.</i>	'75	'79	35	70	105	26	1	1	2	6	0	0	6	1	2				227.15
" Milneague, 2d ch.,	1850	John E. Hurlbut, <i>p.</i>	'75	'76	32	63	95	14	2	4	6	0	4	0	4	0	0	136	92		390.04
" Park street ch.,	1871	Lyman D. Calkins, <i>p.</i>	'71	'73	42	100	142	6	8	3	11	4	1	0	5	2	5	145	102		390.04
West Stockbridge, —		{ Lewis Pennell ( <i>ret.</i> ), <i>p.</i>	'33	'54	7	18	25	12	1	0	1	1	0	0	1	1	0	25	25		40.52
" Centre,	1789	{ J. Jay Dana, <i>p.</i>	'35	'76																	181.00
" Village,	1833	Henry M. Hazeltine, <i>p.</i>	'60	'76	27	58	85	20	0	0	0	0	2	0	0	0	0	130	80		230.10
Weymouth, 1st ch.,	1623	Franklin P. Chapin, <i>p.</i>	'57	'73	41	85	126	15	0	0	0	0	0	0	0	0	0	108	85		250.10

" South, 2d ch., 1723	George F. Stanton, p.	'66	'70	33	109	142	22	0	0	0	3	1	0	4	0	0	251	150	807.50
" and Braintree, 1811	Lucien H. Frary, p.	'69	'75	42	128	170	27	0	1	1	4	2	0	6	1	0	238	184	418.03
" Union ch., So., 1842	William H. Bolster,	'72	'81	29	84	113	19	0	0	0	1	0	0	1	0	0	175	140	615.00
" Pilgrim ch., No. 1852	Amory H. Tyler,	'54	'80	69	98	167		1	0	1	2	2	0	4	1	0	190	150	639.85
" East,	Frank J. Mundy,	'74	'81																
Whately,	Millard F. Hardy, p.	'80	'80	48	91	139	25	0	0	0	3	1	0	4	0	0	100	85	162.91
Wilmington,	Martin S. Howard, p.	'56	'68	103	156	259	89	24	0	24	4	4	0	8	17	0	200	100	139.58
Williamsburg, 1st ch., 1771	Charles O. Day, p.	'77	'79	66	132	198	30	15	3	18	8	9	1	18	7	1	128	125	
" Haydensville, 1851	Dwight W. Marsh, D. D.	'49	'78	36	112	148	44	0	4	4	0	2	0	2	0	0	128	126	
Williamstown, 1st ch., 1765	Albert C. Sewall, p.	'71	'73	92	199	291	44	19	5	24	5	9	1	15	15	7	150	152	702.42
" College ch., 1833	M. Hopkins, D.D., LL.D., p.	'36	'30	25	4	29	16	0	0	0	1	0	0	1	0	0	7		289.89
" South, 2d ch., 1836	Arthur L. Perry,	'75	'75	14	25	39	8	0	2	2	2	1	0	0	1	0	40	20	45.00
Wilmington,	Daniel P. Noyes, p.	'49	'77	47	115	162	16	1	1	2	3	0	1	4	0	0	148	109	390.25
" North,																			100.72
Winchester,	Davis Foster, p.	'55	'69	69	157	226	38	1	3	4	3	5	0	8	0	2	280	135	767.21
Windsor, ch. of Christ, 1772	Charles R. Seymour, p.	'74	'79	134	238	372	47	1	14	15	7	3	0	10	0	5	350	189	4,000.52
Woburn, 1st ch., 1642	Abijah Stowell,	'44	'80	10	14	24	3	1	0	1	2	0	3	1	0	3	41		92.42
" North,	Daniel March, D.D., p.	'45	'79	217	399	616	115	11	4	15	16	9	0	25	7	7	650	280	1,433.26
Worcester, 1st ch., 1716	Charles Anderson, p.	'74	'74	37	74	111	22	0	0	0	0	1	0	1	0	1	120	65	86.12
" Central ch., 1820	Joseph F. Lovering, p.	'80	'80	134	282	416	59	6	5	11	9	20	0	29	1	4	350	145	985.83
" Union ch., 1836	Dan'l Merriman, D.D., p.	'68	'78	79	197	276	23	6	23	29	9	4	0	13	2	0	414	210	11,147.02
" Salem st. ch., 1818	Henry A. Stinson, p.	'70	'80																1,149.42
" Summer st. Chap. ch., 1865	Charles M. Lamson, p.	'69	'71	126	289	415	63	7	10	17	3	7	0	10	1	400		467.29	
" Plymouth ch., 1839	William T. Steeper, p.	'54	'77	54	84	138	16	8	9	17	0	8	16	6	4	225	105	151.30	
" Piedmont ch., 1872	George W. Phillips, p.	'64	'71																
[ " French ch., 1881	David O. Mears, p.	'67	'77	172	307	479		24	12	36	2	5	0	7	17	13	776		
Worthington,																			
Wrentham, 1st ch., 1632	Samuel Hopley, p.	'55	'79																
Yarmouth, 1st ch., 1639	William R. Tompkins,	'56	'66	37	134	171	40	5	1	6	3	1	0	4	4	1	130	134	558.83
" West,	John W. Dodge, p.	'60	'68	44	120	164	24	1	0	1	0	0	0	0	1	2	150		
	Stephen Smith,	'80	'79	3	9	12	2	0	0	0	0	0	0	0	0	0	29	27	

CHURCHES from last year's list of churches: *Yeon* — Dedham, Ist-ington; Falmouth, Wood's Holl; Hyde Park, Clarendon Hills. *Dropped*, — Boston, Chambers Street. The new town of Wellesley takes two churches formerly in Needham.

ORDINATIONS, INSTALLATIONS, etc., in the year. See Summary IV. CHURCHES: 269 with pastors; 161 with acting pastors; 95 vacant (including 7 supplied by licentiates, etc.). Total, 528.

MINISTERS: 264 pastors; 119 acting pastors; 228 others. Total, 611. CHURCH MEMBERS: 28,494 males; 61,468 females. Total, 89,962, including 14,399 absent. Loss, 1,477.

ADDITIONS: 1,631 by profession; 1,940 by letter. Total, 3,571.

REMOVALS: 1,410 by death; 1,532 by dismissal; 145 by discipline. Total, 3,147.

BAPTISMS: 874 adult; 842 infant.

IN SABBATH SCHOOLS: 165,976. Gain, 5,230.

FAMILIES: 424 churches reporting (450 last year), 51,476. Gain, 1,024. BENEVOLENT CONTRIBUTIONS: 413 churches reporting (429 last year), \$391,516.34. Increase, \$45,231.77.

HOME EXPENDITURES: 556 churches reporting (557 last year), \$967,539.77. Increase, \$3,815.50.

ORGANIZATION: Twenty-seven Associations of Ministers, and twenty-five Conferences of Churches, united in a General Association.

## MICHIGAN. — MARCH 3, 1881.

CHURCHES.		MINISTERS.			MEMBERS.				ADMITTED.			REMOVED.			BAPT.		SAB.	F.A.	BEN.		
Place and Name.		Name.	Ord.	C'd	Ma.	Fe.	To.	Ab.	P.	L.	To.	Di.	L.	De.	To.	Ad.	In.	SCH.	CON.		
Ada, 1st,	1849	Austin H. Norris,	'72	'80	16	38	54	9	0	2	2	2	1	0	0	1	0	60	25	\$29.67	
" 2d,	1875	Austin H. Norris,	'72	'80	9	12	21	0	0	0	0	0	0	0	0	0	2	50	20	6.75	
Alamo,	1867	Nathaniel D. Lanphear,	'76	'81	25	64	89	14	3	2	5	1	3	0	4	0	0	75		57.60	
Alba,	1879	Thomas Nield,	'74	'78																	
Allegan,	1858	[J. W. McKeever, <i>Meth.</i> ]	'81	'81	47	99	146	20	0	3	3	3	9	12	23	0	1		35	114.25	
Allendale,	1871	Clarence Finster,	'78	'81	24	26	50	10	0	5	5	1	2	0	3	0	0	75	40	16.57	
Alma,	1871	Charles H. Stevens,	'81	'81	11	21	32	5	3	1	4	0	0	5	1	6	0	0	0		
Almira,	1864	George Benford,	'81	'81	11	10	21	3	0	0	0	0	0	0	0	0	0	55	25	11.50	
Almont,	1838	[Edward D. Kelsey, <i>Lic.</i> ]	'80	'80	38	85	123	0	2	4	6	2	0	0	2	0	0	107		82.00	
Alpena,	1862	Ansel W. Westgate,	'62	'79	91	148	239	0	2	5	7	1	1	0	2	0	0	230		885.05	
Alpine and Walker,	1869	Levi F. Waldo,	'44	'81	14	34	48	2	1	0	1	0	2	0	2	1	0	80	30	38.58	
Ann Arbor,	1847	William H. Ryder,	'69	'77	102	148	250	30	8	22	30	3	23	1	27	6	1	200	140	889.30	
Armada,	1838	[H. N. Bissell, <i>Pres.</i> ]	'81	'81	35	67	102	29	2	2	4	4	6	0	10	0	0	40	40	71.28	
Augusta,	1849	C. F. Van Auker,	'81	'81	35	65	100	15	0	2	2	2	0	4	0	4	0	100	150	18.15	
Augusta Township,	1854	[W. H. Blair, <i>Pres.</i> ]	'79	'81	28	32	60	15	0	0	0	2	3	0	5	0	2	60	30	30.32	
Baldwin,	1879	John Morley,	'81	'81	6	13	19	0	4	1	5	0	3	0	3	0	3	0	52	60	10.22
Bancroft,	1880	James Verney,	'68	'80	4	5	9	1	2	0	2	0	0	0	0	0	1	0	47	25	21.75
Banks, Atwood p. o.,	1867	James Davies,	'74	'80	9	19	28	4	0	4	4	0	0	0	0	0	5	35	25	10.45	
Bay City,	1875	William W. Lyle, i.	'50	'81	43	75	118	32	1	13	14	3	3	0	6	0	2	197	67	10.45	
Bay Mills,	1880	William Curry,	'80	'79	4	4	8	1	8	0	8	0	0	0	0	0	10	65	48	2.45	
Bedford,	1848				30	62	92	22	3	7	10	2	0	0	2	3	0	70		11.00	
Benton Harbor,	1866	John Allworth,	'80	'80	18	38	56	0	3	8	11	0	2	0	2	0	2	125	50	26.00	
Benzonia,	1860	Albert L. Gridley,	'76	'75	51	55	106	11	2	2	4	1	8	0	9	4	1	100	75	706.06	
Berryville,	1879	Thomas Nield,	'74	'77	3	7	10	1	1	0	1	0	1	0	1	0	2	30		6.30	
Big Rapids,	1876	[William McCracken, <i>Meth.</i> ]	'77	'77	10	43	53	14	4	3	7	1	6	1	8	0	1	90	100	29.13	
Bradley, Hopkins p. o.,	1879	Henry H. Smith,	'73	'79	14	18	32	3	1	0	1	1	5	0	6	0	0	40	60	12.84	
Bridgeman,	1879	Porter B. Parry,	'47	'80	5	13	18	1	2	3	5	0	0	0	0	0	1	35	42	3.96	
Bridgeport,	1868	W. D. King,	'81	'80	8	18	26	2	1	1	2	0	0	0	0	0	1	70	23	10.00	
Bronson,	1868	John R. Bonney,	'63	'68	21	53	74	23	0	2	2	0	1	0	1	0	0	75	43	44.00	
Brown,	1877				28	21	49	0	0	0	0	0	0	0	0	0	0	0	21		
Bruce,	1833																				
Calumet,	1873	Robert M. Higgins,	'80	'80	54	56	110	15	6	4	10	0	2	0	2	1	36	233		1,305.87	
Canandaigua,	1859	John Van Antwerp,	'47	'74	9	21	30	10	1	0	1	1	1	0	0	1	1	80	35	32.85	
Cannon,	1846				15	16	31	2	0	0	0	0	2	0	2	0	0	60	18	34.00	
Cannonsburg,	1875				9	18	27	6	4	1	5	1	0	0	1	0	0	75	20	16.50	





CHURCHES.	Place and Name.	Org.	MINISTERS.		MEMBERS.				ADMITTED.				REMOVED.				BAPT.		SAB. SCH.	F. A.	REN. CON.
			Name.	Ord.	C'd	Ma.	Fe.	To.	Ab.	P.	L.	To.	Di.	L.	De.	To.	Ad.	In.			
Flat Rock,		1858	Samuel D. Breede,	'62	'80	16	32	48	15	1	0	1	1	3	4	8	1	0	80	30	\$14.00
Flint,		1867	Abram B. Allen,	'69		45	147	192	23	3	3	6	2	2	0	5	2	10	215		233.22
Frankfort,		1868				21	24	45	12	0	3	3	1	3	0	3	0	3	100	57	36.05
Franklin,		1848				21	37	58	8	0	0	0	0	0	0	0	0	0	64		
Fredonia,		1863	A. N. McCononghey,	'42	'81	53	88	141	40	3	1	4	1	0	0	1	3	0	80	60	13.00
Fremont Centre,		1875	Francis Wrigley,	'78		5	5	10	5	0	0	0	1	2	0	3	0	0	60	60	6.00
Freeport,		1871	Ira B. Jones,	'80	'77	7	18	25	5	2	0	2	0	0	0	0	0	0	75	50	16.25
Fruitport,		1873				6	13	19	9	0	0	0	1	0	0	1	0	0	30	20	
Galesburg,		1852	Edward C. Winslow,	'81		56	93	149	37	0	8	8	4	2	0	6	0	0	150	80	189.45
Gayford,		1877	John L. Maile,	'72		19	19	38	7	1	6	7	1	1	0	2	2	0	40	40	20.25
Genesee,		1857	[Jas. H. Halliday, <i>Meth.</i> ]	'79		11	27	38	0	8	0	8	1	0	0	1	5	5	50	60	
Glen Arbor p. o.,			George Benford,	'81																	
Goodrich,		1855				12	27	39	6	1	2	3	0	0	0	0	0	0	100	45	63.62
Grand Blanc,		1833	Alfred T. Waterman,	'60	'78	19	43	62	0	3	0	3	5	2	0	7	2	0	88	52	66.88
Grand Haven,		1874	Richard Lewis, i.	'64	'79	20	43	63	13	4	5	9	0	2	7	9	0	3	120	46	43.00
Grand Ledge,		1864	Harvey P. Robinson,			10	24	34	2	0	0	0	1	2	1	4	0	0	50	30	7.80
Grand Rapids, 1st,		1836	J. Morgan Smith,	'60	'63	263	440	643	150	2	10	12	4	11	0	15	1	0	350	195	2,934.15
" 2d,		1870	Henry Uiterwyck,	'66	'80	25	66	91	25	0	8	8	0	3	0	3	0	0	168	80	17.78
" South,		1878	Benjamin F. Sargent, i.	'77	'80	21	60	81	10	15	14	29	1	0	0	1	8	6	275	150	25.00
Grandville,		1839	Edwin Booth,	'66	'77	9	25	34	4	0	10	10	0	0	4	4	0	0	50	30	129.00
Grass Lake,		1835	John Patchin,	'65	'79	31	71	102	0	0	5	5	0	1	0	1	0	0	100	40	636.61
Greenville,		1852	James L. Patton,	'62	'66	50	108	158	0	1	1	2	0	6	0	6	0	0	320	200	
Hamburg,		1878	Kendrick H. Crane,	'72																	28.82
Hamilton,		1880	Samuel F. Porter,	'36	'80	4	7	11	0	0	0	0	0	0	0	0	0	0	50		618.03
Hancock,		1862	Frank N. White,	'81		48	98	146	17	10	4	14	2	12	0	14	0	32	376	100	5.00
Hart.		1868				2	8	10	3	0	0	1	1	2	3	0	0	0	25	0	13.50
Hartland Centre,		1844	George E. Lincoln,	'81		26	37	63	19	0	1	1	2	3	0	5	0	0	30	40	49.22
Hersey,		1870	James A. Barnes,	'76	'79	14	29	43	8	0	0	0	0	3	1	4	0	0	75	40	27.87
Homestead,		1864	Albert L. Gridley,	'75		13	21	34	11	0	0	0	0	2	3	0	0	0	50	45	16.91
Hopkins, 1st,		1857	Henry H. Smith,	'73		21	19	40	0	0	0	0	0	0	0	0	0	0	146	20	36.50
" 2d,		1878		'73		8	10	18	1	0	3	3	0	0	0	0	0	1	104	20	
Hubbardston,		1855	Henry H. Smith,			23	36	59	4	1	7	8	0	2	0	11	1	1	104	20	155.05
Hudson,		1836	Theron G. Colton, i.	'49	'75	59	124	183	34	0	2	2	2	2	0	4	0	0	236	150	16.00
Hudsonville,		1877	Edwin Booth,	'61	'77	13	15	30	4	0	0	0	0	0	0	0	0	0	60	40	
Hunter's Creek,		1880	Motier A. Bullock,	'76	'80	5	7	12	0	0	0	0	0	0	0	0	0	0	0	6	
Inlay City,		1872	Andrew O. Cossar,	'76	'80	19	50	69	11	1	0	1	1	7	3	11	0	0	100	60	113.94

1868	1869	1870	1871	1872	1873	1874	1875	1876	1877	1878	1879	1880	1881	1882	1883	1884	1885	1886	1887	1888	1889	1890	1891	1892	1893	1894	1895	1896	1897	1898	1899	1900	1901	1902	1903	1904	1905	1906	1907	1908	1909	1910	1911	1912	1913	1914	1915	1916	1917	1918	1919	1920	1921	1922	1923	1924	1925	1926	1927	1928	1929	1930	1931	1932	1933	1934	1935	1936	1937	1938	1939	1940	1941	1942	1943	1944	1945	1946	1947	1948	1949	1950	1951	1952	1953	1954	1955	1956	1957	1958	1959	1960	1961	1962	1963	1964	1965	1966	1967	1968	1969	1970	1971	1972	1973	1974	1975	1976	1977	1978	1979	1980	1981	1982	1983	1984	1985	1986	1987	1988	1989	1990	1991	1992	1993	1994	1995	1996	1997	1998	1999	2000	2001	2002	2003	2004	2005	2006	2007	2008	2009	2010	2011	2012	2013	2014	2015	2016	2017	2018	2019	2020	2021	2022	2023	2024	2025	2026	2027	2028	2029	2030	2031	2032	2033	2034	2035	2036	2037	2038	2039	2040	2041	2042	2043	2044	2045	2046	2047	2048	2049	2050	2051	2052	2053	2054	2055	2056	2057	2058	2059	2060	2061	2062	2063	2064	2065	2066	2067	2068	2069	2070	2071	2072	2073	2074	2075	2076	2077	2078	2079	2080	2081	2082	2083	2084	2085	2086	2087	2088	2089	2090	2091	2092	2093	2094	2095	2096	2097	2098	2099	2100	2101	2102	2103	2104	2105	2106	2107	2108	2109	2110	2111	2112	2113	2114	2115	2116	2117	2118	2119	2120	2121	2122	2123	2124	2125	2126	2127	2128	2129	2130	2131	2132	2133	2134	2135	2136	2137	2138	2139	2140	2141	2142	2143	2144	2145	2146	2147	2148	2149	2150	2151	2152	2153	2154	2155	2156	2157	2158	2159	2160	2161	2162	2163	2164	2165	2166	2167	2168	2169	2170	2171	2172	2173	2174	2175	2176	2177	2178	2179	2180	2181	2182	2183	2184	2185	2186	2187	2188	2189	2190	2191	2192	2193	2194	2195	2196	2197	2198	2199	2200	2201	2202	2203	2204	2205	2206	2207	2208	2209	2210	2211	2212	2213	2214	2215	2216	2217	2218	2219	2220	2221	2222	2223	2224	2225	2226	2227	2228	2229	2230	2231	2232	2233	2234	2235	2236	2237	2238	2239	2240	2241	2242	2243	2244	2245	2246	2247	2248	2249	2250	2251	2252	2253	2254	2255	2256	2257	2258	2259	2260	2261	2262	2263	2264	2265	2266	2267	2268	2269	2270	2271	2272	2273	2274	2275	2276	2277	2278	2279	2280	2281	2282	2283	2284	2285	2286	2287	2288	2289	2290	2291	2292	2293	2294	2295	2296	2297	2298	2299	2300	2301	2302	2303	2304	2305	2306	2307	2308	2309	2310	2311	2312	2313	2314	2315	2316	2317	2318	2319	2320	2321	2322	2323	2324	2325	2326	2327	2328	2329	2330	2331	2332	2333	2334	2335	2336	2337	2338	2339	2340	2341	2342	2343	2344	2345	2346	2347	2348	2349	2350	2351	2352	2353	2354	2355	2356	2357	2358	2359	2360	2361	2362	2363	2364	2365	2366	2367	2368	2369	2370	2371	2372	2373	2374	2375	2376	2377	2378	2379	2380	2381	2382	2383	2384	2385	2386	2387	2388	2389	2390	2391	2392	2393	2394	2395	2396	2397	2398	2399	2400	2401	2402	2403	2404	2405	2406	2407	2408	2409	2410	2411	2412	2413	2414	2415	2416	2417	2418	2419	2420	2421	2422	2423	2424	2425	2426	2427	2428	2429	2430	2431	2432	2433	2434	2435	2436	2437	2438	2439	2440	2441	2442	2443	2444	2445	2446	2447	2448	2449	2450	2451	2452	2453	2454	2455	2456	2457	2458	2459	2460	2461	2462	2463	2464	2465	2466	2467	2468	2469	2470	2471	2472	2473	2474	2475	2476	2477	2478	2479	2480	2481	2482	2483	2484	2485	2486	2487	2488	2489	2490	2491	2492	2493	2494	2495	2496	2497	2498	2499	2500	2501	2502	2503	2504	2505	2506	2507	2508	2509	2510	2511	2512	2513	2514	2515	2516	2517	2518	2519	2520	2521	2522	2523	2524	2525	2526	2527	2528	2529	2530	2531	2532	2533	2534	2535	2536	2537	2538	2539	2540	2541	2542	2543	2544	2545	2546	2547	2548	2549	2550	2551	2552	2553	2554	2555	2556	2557	2558	2559	2560	2561	2562	2563	2564	2565	2566	2567	2568	2569	2570	2571	2572	2573	2574	2575	2576	2577	2578	2579	2580	2581	2582	2583	2584	2585	2586	2587	2588	2589	2590	2591	2592	2593	2594	2595	2596	2597	2598	2599	2600	2601	2602	2603	2604	2605	2606	2607	2608	2609	2610	2611	2612	2613	2614	2615	2616	2617	2618	2619	2620	2621	2622	2623	2624	2625	2626	2627	2628	2629	2630	2631	2632	2633	2634	2635	2636	2637	2638	2639	2640	2641	2642	2643	2644	2645	2646	2647	2648	2649	2650	2651	2652	2653	2654	2655	2656	2657	2658	2659	2660	2661	2662	2663	2664	2665	2666	2667	2668	2669	2670	2671	2672	2673	2674	2675	2676	2677	2678	2679	2680	2681	2682	2683	2684	2685	2686	2687	2688	2689	2690	2691	2692	2693	2694	2695	2696	2697	2698	2699	2700	2701	2702	2703	2704	2705	2706	2707	2708	2709	2710	2711	2712	2713	2714	2715	2716	2717	2718	2719	2720	2721	2722	2723	2724	2725	2726	2727	2728	2729	2730	2731	2732	2733	2734	2735	2736	2737	2738	2739	2740	2741	2742	2743	2744	2745	2746	2747	2748	2749	2750	2751	2752	2753	2754	2755	2756	2757	2758	2759	2760	2761	2762	2763	2764	2765	2766	2767	2768	2769	2770	2771	2772	2773	2774	2775	2776	2777	2778	2779	2780	2781	2782	2783	2784	2785	2786	2787	2788	2789	2790	2791	2792	2793	2794	2795	2796	2797	2798	2799	2800	2801	2802	2803	2804	2805	2806	2807	2808	2809	2810	2811	2812	2813	2814	2815	2816	2817	2818	2819	2820	2821	2822	2823	2824	2825	2826	2827	2828	2829	2830	2831	2832	2833	2834	2835	2836	2837	2838	2839	2840	2841	2842	2843	2844	2845	2846	2847	2848	2849	2850	2851	2852	2853	2854	2855	2856	2857	2858	2859	2860	2861	2862	2863	2864	2865	2866	2867	2868	2869	2870	2871	2872	2873	2874	2875	2876	2877	2878	2879	2880	2881	2882	2883	2884	2885	2886	2887	2888	2889	2890	2891	2892	2893	2894	2895	2896	2897	2898	2899	2900	2901	2902	2903	2904	2905	2906	2907	2908	2909	2910	2911	2912	2913	2914	2915	2916	2917	2918	2919	2920	2921	2922	2923	2924	2925	2926	2927	2928	2929	2930	2931	2932	2933	2934	2935	2936	2937	2938	2939	2940	2941	2942	2943	2944	2945	2946	2947	2948	2949	2950	2951	2952	2953	2954	2955	2956	2957	2958	2959	2960	2961	2962	2963	2964	2965	2966	2967	2968	2969	2970	2971	2972	2973	2974	2975	2976	2977	2978	2979	2980	2981	2982	2983	2984	2985	2986	2987	2988	2989	2990	2991	2992	2993	2994	2995	2996	2997	2998	2999	3000	3001	3002	3003	3004	3005	3006	3007	3008	3009	3010	3011	3012	3013	3014	3015	3016	3017	3018	3019	3020	3021	3022	3023	3024	3025	3026	3027	3028	3029	3030	3031	3032	3033	3034	3035	3036	3037	3038	3039	3040	3041	3042	3043	3044	3045	3046	3047	3048	3049	3050	3051	3052	3053	3054	3055	3056	3057	3058	3059	3060	3061	3062	3063	3064	3065	3066	3067	3068	3069	3070	3071	3072	3073	3074	3075	3076	3077	3078	3079	3080	3081	3082	3083	3084	3085	3086	3087	3088	3089	3090	3091	3092	3093	3094	3095	3096	3097	3098	3099	3100	3101	3102	3103	3104	3105	3106	3107	3108	3109	3110	3111	3112	3113	3114	3115	3116	3117	3118	3119	3120	3121	3122	3123	3124	3125	3126	3127	3128	3129	3130	3131	3132	3133	3134	3135	3136	3137	3138	3139	3140	3141	3142	3143	3144	3145	3146	3147	3148	3149	3150	3151	3152	3153	3154	3155	3156	3157	3158	3159	3160	3161	3162	3163	3164	3165	3166	3167	3168	3169	3170	3171	3172	3173	3174	3175	3176	3177	3178	3179	3180	3181	3182	3183	3184	3185	3186	3187	3188	3189	3190	3191	3192	3193	3194	3195	3196	3197	3198	3199	3200	3201	3202	3203	3204	3205	3206	3207	3208	3209	3210	3211	3212	3213	3214	3215	3216	3217	3218	3219	3220	3221	3222	3223	3224	3225	3226	3227	3228
------	------	------	------	------	------	------	------	------	------	------	------	------	------	------	------	------	------	------	------	------	------	------	------	------	------	------	------	------	------	------	------	------	------	------	------	------	------	------	------	------	------	------	------	------	------	------	------	------	------	------	------	------	------	------	------	------	------	------	------	------	------	------	------	------	------	------	------	------	------	------	------	------	------	------	------	------	------	------	------	------	------	------	------	------	------	------	------	------	------	------	------	------	------	------	------	------	------	------	------	------	------	------	------	------	------	------	------	------	------	------	------	------	------	------	------	------	------	------	------	------	------	------	------	------	------	------	------	------	------	------	------	------	------	------	------	------	------	------	------	------	------	------	------	------	------	------	------	------	------	------	------	------	------	------	------	------	------	------	------	------	------	------	------	------	------	------	------	------	------	------	------	------	------	------	------	------	------	------	------	------	------	------	------	------	------	------	------	------	------	------	------	------	------	------	------	------	------	------	------	------	------	------	------	------	------	------	------	------	------	------	------	------	------	------	------	------	------	------	------	------	------	------	------	------	------	------	------	------	------	------	------	------	------	------	------	------	------	------	------	------	------	------	------	------	------	------	------	------	------	------	------	------	------	------	------	------	------	------	------	------	------	------	------	------	------	------	------	------	------	------	------	------	------	------	------	------	------	------	------	------	------	------	------	------	------	------	------	------	------	------	------	------	------	------	------	------	------	------	------	------	------	------	------	------	------	------	------	------	------	------	------	------	------	------	------	------	------	------	------	------	------	------	------	------	------	------	------	------	------	------	------	------	------	------	------	------	------	------	------	------	------	------	------	------	------	------	------	------	------	------	------	------	------	------	------	------	------	------	------	------	------	------	------	------	------	------	------	------	------	------	------	------	------	------	------	------	------	------	------	------	------	------	------	------	------	------	------	------	------	------	------	------	------	------	------	------	------	------	------	------	------	------	------	------	------	------	------	------	------	------	------	------	------	------	------	------	------	------	------	------	------	------	------	------	------	------	------	------	------	------	------	------	------	------	------	------	------	------	------	------	------	------	------	------	------	------	------	------	------	------	------	------	------	------	------	------	------	------	------	------	------	------	------	------	------	------	------	------	------	------	------	------	------	------	------	------	------	------	------	------	------	------	------	------	------	------	------	------	------	------	------	------	------	------	------	------	------	------	------	------	------	------	------	------	------	------	------	------	------	------	------	------	------	------	------	------	------	------	------	------	------	------	------	------	------	------	------	------	------	------	------	------	------	------	------	------	------	------	------	------	------	------	------	------	------	------	------	------	------	------	------	------	------	------	------	------	------	------	------	------	------	------	------	------	------	------	------	------	------	------	------	------	------	------	------	------	------	------	------	------	------	------	------	------	------	------	------	------	------	------	------	------	------	------	------	------	------	------	------	------	------	------	------	------	------	------	------	------	------	------	------	------	------	------	------	------	------	------	------	------	------	------	------	------	------	------	------	------	------	------	------	------	------	------	------	------	------	------	------	------	------	------	------	------	------	------	------	------	------	------	------	------	------	------	------	------	------	------	------	------	------	------	------	------	------	------	------	------	------	------	------	------	------	------	------	------	------	------	------	------	------	------	------	------	------	------	------	------	------	------	------	------	------	------	------	------	------	------	------	------	------	------	------	------	------	------	------	------	------	------	------	------	------	------	------	------	------	------	------	------	------	------	------	------	------	------	------	------	------	------	------	------	------	------	------	------	------	------	------	------	------	------	------	------	------	------	------	------	------	------	------	------	------	------	------	------	------	------	------	------	------	------	------	------	------	------	------	------	------	------	------	------	------	------	------	------	------	------	------	------	------	------	------	------	------	------	------	------	------	------	------	------	------	------	------	------	------	------	------	------	------	------	------	------	------	------	------	------	------	------	------	------	------	------	------	------	------	------	------	------	------	------	------	------	------	------	------	------	------	------	------	------	------	------	------	------	------	------	------	------	------	------	------	------	------	------	------	------	------	------	------	------	------	------	------	------	------	------	------	------	------	------	------	------	------	------	------	------	------	------	------	------	------	------	------	------	------	------	------	------	------	------	------	------	------	------	------	------	------	------	------	------	------	------	------	------	------	------	------	------	------	------	------	------	------	------	------	------	------	------	------	------	------	------	------	------	------	------	------	------	------	------	------	------	------	------	------	------	------	------	------	------	------	------	------	------	------	------	------	------	------	------	------	------	------	------	------	------	------	------	------	------	------	------	------	------	------	------	------	------	------	------	------	------	------	------	------	------	------	------	------	------	------	------	------	------	------	------	------	------	------	------	------	------	------	------	------	------	------	------	------	------	------	------	------	------	------	------	------	------	------	------	------	------	------	------	------	------	------	------	------	------	------	------	------	------	------	------	------	------	------	------	------	------	------	------	------	------	------	------	------	------	------	------	------	------	------	------	------	------	------	------	------	------	------	------	------	------	------	------	------	------	------	------	------	------	------	------	------	------	------	------	------	------	------	------	------	------	------	------	------	------	------	------	------	------	------	------	------	------	------	------	------	------	------	------	------	------	------	------	------	------	------	------	------	------	------	------	------	------	------	------	------	------	------	------	------	------	------	------	------	------	------	------	------	------	------	------	------	------	------	------	------	------	------	------	------	------	------	------	------	------	------	------	------	------	------	------	------	------	------	------	------	------	------	------	------	------	------	------	------	------	------	------	------	------	------	------	------	------	------	------	------	------	------	------	------	------	------	------	------	------	------	------	------	------	------	------	------	------	------	------	------	------	------	------	------	------	------	------	------	------	------	------	------	------	------	------	------	------	------	------	------	------	------	------	------	------	------	------	------	------	------	------	------	------	------	------	------	------	------	------	------	------	------	------	------	------	------	------	------	------	------	------	------	------	------	------	------	------	------	------	------	------	------	------	------	------	------	------	------	------	------	------	------	------	------	------	------	------	------	------	------	------	------	------	------	------	------	------	------	------	------	------	------	------	------	------	------	------	------	------	------	------	------	------	------	------	------	------	------	------	------	------	------	------	------	------	------	------	------	------	------	------	------	------	------	------	------	------	------	------	------	------	------	------	------	------	------	------	------	------	------	------	------	------	------	------	------	------	------	------	------	------	------	------	------	------	------	------	------	------	------	------	------	------	------	------	------	------	------	------	------	------	------	------	------	------	------	------

CHURCHES.		MINISTERS.			MEMBERS.			ADMITTED.			REMOVED.			BAPT.		SAB. SCH.	FA.	PEN. CON.			
Place and Name.		Name.	Ord.	C'd	Ma.	Fe.	To.	Ab.	P.	L.	To.	Di.	L.	De.	To.				Ad.	In.	
Muskegon, 1859	Nankin and Livonia, 1871 Napoleon, 1855 New Baltimore, 1856 New Haven, 1868 Newaygo, 1855 North Adams, 1847 North Johnstown, 1878 North Leoni, 1877 Northport, 1863 Nunica, 1874 Oakwood, 1848 Old Mission, 1879 Olive, 1875	Minor W. Fairfield,	'47	'81	46	134	180	30	0	0	0	0	0	0	0	0	0	300		\$8.00	
		* Marcus S. Angell,		'79	5	17	22	9	0	0	0	0	0	0	0	0	0	0	0	20	10.00
		James P. Galiger,	'78	'79	7	23	34	4	6	1	2	3	0	0	0	0	0	0	0	0	7.10
		Calvin S. Shattuck,	'49	'79	17	28	45	6	0	7	8	15	1	4	0	1	2	6	0	73	50
		Fred C. Wood,	'81	'80	32	72	104	4	4	5	5	10	1	3	6	10	3	1	125	75	90.75
		John Patchin,	'55	'80	3	7	10	3	0	0	0	0	0	0	2	0	0	0	0	25	1.00
		Fage F. McClelland,	'72	'76	8	10	18	0	0	0	0	2	2	1	0	4	0	0	55	26	153.98
		J. Malcolm Smith,	'63	'79	13	34	47	11	0	4	0	0	0	1	0	4	0	0	0	0	1.26
		Clarence Finster,	'78	'77	3	9	12	0	1	3	4	0	1	4	1	6	0	0	52	40	17.06
		(H. Q. Butterfield, D.D., '54 '76		'75	16	36	52	5	0	0	0	0	1	4	1	6	0	0	50	25	10.00
Olivet, 1845	Onekema, German, 1874 Onondaga, 1877 Orion, 1833 Osego, 1837 Osego Lake, 1875 Ovid, 1871 Owosso, 1853 Oxford, 1877 Paris, 1860 Pentwater, 1866 Perry, 1879 Pinckney, 1848 Pine Grove, 1880 Pleasanton, 1866 Pontiac, 1831 Port Huron, 1840 Portland, 1843 Port Sanilac, 1854 Pottersville, 1872	{ H. M. Goodwin, D.D., '51 '75		'80	130	160	290	83	6	18	24	4	14	0	18	1	0	175	75	455.39	
		{ Joseph L. Daniels, '52 '80		'77	15	15	30	0	2	0	2	0	0	0	0	0	0	2	28	20	3.00
		{ Lewis E. Hale, '71 '77		'78	4	7	11	1	0	2	2	0	0	0	0	0	0	0	72	50	
		Joseph St. John,	'77	'78	21	28	49	4	15	1	16	1	2	0	3	7	11	57	50	23.25	
		John W. Horner,			23	55	78	7	3	3	6	0	0	0	0	2	0	125	65	79.50	
		John T. Husted,	'68	'81	18	49	67	8	0	0	0	0	0	3	0	3	0	0	100	40	42.00
		Lester B. Platt,	'77	'80	55	138	193	8	0	8	8	3	3	0	6	0	0	280	150	290.91	
		N. Dimie Glidden,	'59	'80	17	34	51	23	0	0	0	1	4	0	5	0	0	35	15	12.00	
		J. J. Bunnell,	'65	'80	9	15	24	5	0	2	2	0	0	0	0	0	0	30	20	12.16	
		James Verney,	'68	'80	14	30	44	10	10	5	15	1	4	0	5	4	0	150	40	63.35	
	Kendrick H. Crane,	'72	'80	17	27	44	5	5	5	7	12	1	0	0	1	2	0	0	40	31.66	
	Isaac G. Gordon,	'80	'80	12	39	51	3	9	2	11	1	4	0	5	0	0	94	50	17.65		
	Joseph D. Millard,	'62	'81	7	14	0	6	0	0	0	0	0	0	2	2	7	35	34	5.00		
	Edward A. Berry, i.	'70	'80	11	15	26	6	0	0	0	0	0	0	0	0	0	35	30	3.00		
	A. Hastings Ross, i.	'70	'80	72	155	227	44	6	10	16	1	14	1	16	3	1	100	45	41.12		
	George Rothwell,	'61	'76	113	172	285	27	6	10	16	2	13	17	0	6	274	150	1,512.00			
	Wm. Woodmansee,	'71	'78	59	111	170	20	6	5	11	1	2	0	3	2	0	150	60	78.00		
	Jonathan T. Otis,	'77	'78	27	11	38	0	1	0	1	0	1	0	0	0	0	125	60	44.13		
				16	31	47	10	0	2	2	0	3	1	1	4	0	100	50	2.00		



1875	Prattville,	Jesse P. Borton,	'81	20	25	45	4	1	0	1	1	0	0	1	1	0	34	20	9.00	
1849	Raisinville,	Lysander Kelsey,	'46	6	8	14	4	2	0	2	0	3	0	0	0	0	0	20	10.00	
1845	Ransom,	Jesse P. Borton,	'81	22	29	51	15	1	0	1	1	0	0	0	1	1	100	30	24.00	
1838	Ray,																			
1872	Reed City,	George L. Beach,	'73	23	36	59	9	6	8	14	0	0	0	0	5	2	175	100	23.50	
1872	Richmond,			19	40	59	8	1	0	1	0	0	1	0	1	0	70		21.96	
1877	Robinson,	Clarence Finster,	'78	8	22	30	2	0	2	2	1	0	6	7	0	1	75	35	22.00	
1827	Rochester,	Wm. C. Calland,	'80	31	85	116	4	0	5	5	1	3	0	4	0	2	130	120	10.38	
1847	Rockford,			12	34	46	10	1	9	10	1	10	1	12	0	0	150	40	97.17	
1828	Romeo,	Sullivan F. Gale,	'69	95	143	238	44	0	1	1	1	8	0	9	0	0	150	129	637.73	
	Roseconnon,			6	6	12	2	2	2	2	4	0	4	0	2	1	80	50	2.00	
1842	Royal Oak,			18	40	58	17	0	2	2	1	1	3	5	0	0	55	30	35.22	
1867	Salem,	[Mills B. Gelston, Pres.]	'79	17	21	38	0	0	0	0	0	0	0	0	0	0	60	20	92.50	
1880	Sancti Lake,	James A. Devine,	'54	4	5	9	0	0	0	0	0	0	0	0	0	1	95	20	6.25	
1863	Sandstone,	[Joseph Swindt, Pres.]	'57	22	39	61	18	8	0	8	0	0	0	0	4	0	80	28	57.00	
1871	Saranac,	James Watts,	'57	10	31	41	0	7	6	13	0	0	0	0	3	1	70	50	21.56	
1860	Saugatuck,	John Sailor,	'48	28	62	90	19	10	6	16	1	8	0	9	1	0	100	125	17.36	
1880	Sault de Ste. Marie, E.,	Isaac G. Gordon,	'80	7	10	17	0	17	0	17	1	0	0	1	0	3	40	24	7.82	
1870	Schewah,			1	8	9	1	0	1	1	0	0	0	0	0	0	0	10		
1864	Shelby,	Rufus W. Fletcher,	'74	24	29	53	9	1	2	3	0	2	0	2	1	0	104	59	12.30	
1877	Sheridan,	Otis B. Waters,	'61	8	25	33	5	0	0	0	0	0	0	0	0	0	60	24	32.50	
1872	Sherman,	Richard Redcoff,	'61	12	15	27	0	0	2	2	0	0	0	0	2	0	30	30	3.62	
	Smyrna,																			
1869	Solon,	George Benford,	'81	7	10	17	1	0	0	0	1	0	0	0	0	0	50	12	5.00	
1858	Somersct,	Edwin T. Branch,	'49	32	46	78	12	6	3	9	2	0	0	2	4	1	135	60	92.13	
1856	South Haven,	Wm. H. Skentelbury,	'75	46	116	162	0	0	13	2	2	2	0	4	1	0	250	100	13.75	
1879	Standish,	W. D. King,	'81	9	15	24	4	1	1	2	0	0	0	0	0	0	50	20	26.50	
1874	Stanton,	*Wells H. Utley,	'77	36	57	93	31	7	6	13	0	2	0	2	0	0	50	40	82.79	
1841	St. Clair,	[Clarence Eddy, Pres.]	'77	25	71	96	10	3	9	11	2	4	0	6	0	4	120	20	14.71	
1880	St. Ignace,	Albert Livermore,	'74	4	7	11	0	2	9	11	0	0	1	0	2	4	0	124		7.22
1863	St. Johns,	J. F. Richards,	'76	40	89	129	0	4	5	9	0	0	0	0	0	0	150		142.98	
1854	St. Joseph,	Abel S. Wood,	'67	47	82	129	36	0	4	4	3	1	0	4	0	1	200	102	175.90	
1880	Sugar Island,	Frastus S. Curry,	'66	80	10	8	18	1	0	18	0	0	0	0	0	4	50	80	13.60	
1851	Summit,	James Vincent,	'80	38	63	101	31	0	0	0	2	2	0	4	0	1	90	48	72.16	
1877	Tawas City,	J. Monroe Lyon,	'79	21	28	49	1	1	0	1	0	0	0	0	0	0	80	60	17.15	
1848	Three Oaks,	Moses M. Martin,	'65	33	40	73	13	2	3	5	1	7	5	13	1	0	100		80.10	
1863	Traverse City,	William R. Seaver,	'69	39	59	98	4	4	4	8	1	1	0	2	4	0	165		1.00	
1879	Tustin,	[A. C. Finn, Lic.]	'69	4	4	8	1	3	1	4	0	0	0	0	0	0	40	25	1.00	
1876	Tyone,	George E. Lincoln,		31	34	65	0	0	2	2	0	2	0	0	0	0	0	0	30	
1839	Union City,	Helmas H. Van Auken,	'64	89	166	255	35	0	0	0	0	5	7	0	12	0	220	200	17.00	
1855	Utica,	Malon H. Wright,	'82	23	63	86	20	0	4	4	2	4	1	7	0	0	79	50	145.25	
1838	Vermontville,	Horace R. Williams,	'64	74	139	213	31	2	6	8	2	7	0	9	0	0	162			

CHURCHES.			MINISTERS.			MEMBERS.					ADMITTED.				REMOVED.				EAPT.		SAB. SCH.	F.A.	DEN. CON.
Place and Name.		Org.	Name.	Ord.	C'd	Ma.	Fe.	To.	Ab.	P.	L.	To.	Di.	L.	De.	To.	Ad.	In.					
Vernon,	1851		Edwin Rose,	'73		24	53	77	0	1	5	6	0	0	0	0	1	0	100	44	\$5.50		
Vicksburg,	1865		Robert Hovenden,	'60		18	23	41	9	0	2	2	1	7	2	10	0	0	100	60	26.00		
Victor,	1845		William Mulder,	'67	'78	23	19	42	0	0	0	0	0	0	1	0	1	0	0	0	10.00		
Vienna,	1877					17	46	63	5	10	11	21	0	18	0	18	6	3	95	100	58.44		
Waconia,	1862					21	50	71	10	3	0	3	2	1	2	5	0	0	55	55	45.30		
Walton,	1877		Charles Spooner,	'39	'77	10	13	23	3	1	0	1	0	0	4	4	1	0	20	30	5.25		
Wayland,	1860		George Candee,	'62		21	33	54	0	19	5	24	0	0	0	0	10	0	50	150	127.50		
Wayne,	1848		David C. McNair,	'79	'80	94	174	268	61	19	1	20	2	2	0	4	9	1	200	40	115.68		
Webster,	1860		William C. Allen,	'73	'78	30	44	74	12	1	2	3	0	1	0	1	1	0	108	40	43.26		
Weldon Creek,	1876		Leander Curtiss,	'56	'80																		
West Adrian,	1807					15	33	48	0	0	1	1	1	1	1	0	2	0	56	22			
Westwood,	1876		Seward S. Palmer,	'80	'81	5	4	9	0	0	0	0	0	5	0	5	0	0	0	0	178.47		
Wheatland,	1843					37	60	97	18	0	0	0	1	1	0	2	0	0	175	30	20.00		
White Cloud,	1877		Wm. G. Puddefoot,	'80	'79	10	34	44	10	21	5	26	0	2	0	2	17	1	64	100	43.89		
Whitehall,	1868		Otis B. Waters,	'61	'80	18	35	53	4	0	2	2	0	11	0	11	0	0	97	40	16.00		
White Rock,	1878		Richard M. Burgess,	'75	'78	6	11	17	2	3	1	4	0	1	0	1	1	5	76	38			
Whitewater,						4	12	16	5	0	2	2	0	0	0	0	5	0	25	20	6.00		
Williamstown,	1878																						

CHANGES from last year's list of Churches: *New*, — Bancroft; Bay Mills; Bradley; Coral; Custer; East Wayland; Glen Arbor; Hamilton; Leroy Township; Mount Forest; Mount Zion; Pine Grove; Sault de Ste. Marie; Smyrna; St. Ignace; Sugar Island; Whitewater. *Dropped*, — Jackson, 2d. Fulton, East, is now East Fulton; Johnstown, North, is now North Johnstown.

ORDINATIONS, INSTALLATIONS, etc., in the year. See Summary IV. CHURCHES: 10 with pastors; 182 with acting pastors; 57 vacant (including 9 supplied by licentiates, etc.). Total, 249. MINISTERS: 10 pastors; 139 acting pastors; 81 others. Total, 229. CHURCH MEMBERS: 5,946 males; 11,191 females. Total, 17,137, including 2,447 absent. GAIN, 54.

APPOINTMENTS: 632 by profession; 677 by letter. Total, 1,309. REMOVALS: 220 by death; 606 by dismissal; 213 by discipline. Total, 1,067.

BAPTISMS: 246 adult; 247 infant.

IN SABBATH SCHOOLS: 22,231. Gain, 306.

FAMILIES: 194 churches reporting (135 last year), 11,418. Loss, 338.

BENEVOLENT CONTRIBUTIONS: 203 churches reporting (180 last year), \$32,978.54. Increase, \$6,259.97.

HOME EXPENDITURES: 212 churches reporting (207 last year), \$206,274.32 (of which, for ministers' salaries \$127,350.67). Decrease, \$1,511.43. VALUE of church edifices, \$948,663.00. VALUE of parsonages, \$70,283.00.

ORGANIZATION: Fourteen Conferences (or Associations) of Churches, and a GENERAL ASSOCIATION. East Gilead is connected with INDIANA. The letter "i," following a minister's name, means "installed."



CHURCHES.		MINISTERS.			MEMBERS.				ADMITTED.			REMOVED.			BAPT.		SAB. SCH.	F.A.	BEN. CON.		
Place and Name.		Name.	Ord.	C'd	Ma.	Fe.	To.	Ab.	P.	L.	To.	Di.	L.	De.	To.	Ad.				In.	
Elk River, Excelsior, Fairmont, Fairbault, Fergus Falls, Freeborn, Freedom, Gilbert, Gilmanton, Glencoe, Glenwood, Glyndon, Gordon, Grand Meadow, Granger, Granite Falls, Hamilton, Hancock, Hartland, Hawley, High Forest, Hutchinson, Lac qui Parle, Lake Benton, Lake City, Lakeland, Lake Park, Lake Stay, Lake View, Lamberton, Lansing, Lenora, Little Falls, La Verne & Clinton, Mahto, Mantorville,	1875	William M. Jenkins,	'65	'78	16	30	46	8	6	2	2	2	1	1	1	3	150	45	\$71.45		
	1853	Charles B. Sheldon,	'51	'55	44	64	108	10		1	1	7	3	3	3		110	50	417.32		
	1868	[A. Allerton Murch, <i>Lic.</i> ]	'81	'81	18	29	47	17		1	1	1		3	3		60		32.00		
	1856	Edmund Gale,	'56	'81	81	138	219	50			6	6	4	8	12		180		407.33		
	1872	Wm. L. Sutherland,	'80	'81	4	9	13	1			2	2					70	15	13.33		
	1873	Wilbur Fisk, <i>i.</i>	'76	'75	15	18	33	5									60	18	18.31		
	1878	Robert S. Armstrong, <i>i.</i>	'56	'76	5	9	14			1		1	3	1		4	1	80	20	13.30	
	1860				6	16	22	6									50		13.00		
	1875	John Bradshaw,	'51	'81	10	23	33	4		1	1				2	2	60	20	41.00		
	1875	Martin K. Pasco, <i>i.</i>	'69	'81	27	27	54	10		2	2			7		7	75	24	16.10		
	1879					1	3	4											7.08		
	1877	George W. Sargent,	'59	'80	20	27	47	15		5	4	9					7		12.00		
	1872	Dennis Goodsell,	'77	'81	34	42	76	10		2	4	6					1		28.65		
	1860	Charles A. Ruddock,	'61	'80	14	15	29	1									1	1	135	50	26.00
	1873	Wilbur Fisk, <i>i.</i>	'76	'75	12	18	30	6					1			1	2	65	20	14.00	
	1874																				
	1877	Oscar M. Smith,	'59	'79	10	13	23	2		1	2	3		2		3		35	14	26.90	
	1873	Edward P. Crane,	'64	'79	14	27	41							8		8		40	13	18.00	
1860	James B. Renshaw, <i>i.</i>	'79	'79	8	15	23			1	1	1	1	2		3		80	18	61.75		
1870	Robert W. Jamison,	'81	'81																		
1872	William Wilson,	'71	'79	5	6	11		1	2	1	3		3	5	13	15	125	36	10.00		
1880				40	78	118	19	2	2	6	8		1		5		140	90	256.32		
1856	Charles L. Corwin,	'81	'81	4	10	14	4								1	1	40	12			
1858	Edwin H. Stickney,	'81	'81	3	6	9	4		1	2	3						30	5	2.00		
1877	Andrew J. Drake,	'45	'80	3	4	7											25		3.48		
1880	Edwin H. Stickney,	'81	'81	3	6	9		1	2	2	2						78	20	41.25		
1879	George Holden, <i>i.</i>	'80	'79	20	22	42	6						4		4		75		17.50		
1876	Joseph S. Rounce,	'52	'78	4	8	12	2		1	1	1	1	1		1		106	40	3.83		
1867				5	10	15							3		3		30	10	11.38		
1857	Jacob S. Hull,	'78	'81	14	19	33	6		2	1	3										
1872	John E. McNamara,	'81	'80	8	10	18											165	62	94.54		
1878				62	68	130	39		1	5	5	1	14		15	1	150	40	113.00		
1870	Joseph A. Freeman,	'75	'81	20	41	61		9					2	4	6						
1858	Henry Willard,	'58	'82																		





CHURCHES.		MINISTERS.			MEMBERS.				ADMITTED.			REMOVED.			BAPT.		SAB.	FA.	BEN. CON.	
Place and Name.	Org.	Name.	Ord.	C'd	Ma.	Fe.	To.	Ab.	P.	L.	To.	Di.	L.	De.	To.	Ad.	In.	SCH.		
Spring Valley,	1856				53	80	133	19	2	2	4	2	4	1	7	2	130	70	\$137.30	
Stanley,	1876	John B. Fairbank,	'60	'81	5	8	13										30	15		
St. Charles,	1859	Harmon B. Tuttle,	'74	'79	26	69	95	14	8	1	9	1	2	6	3	7	100	60	29.37	
St. Cloud,	1864	Joseph Chandler,	'46	'81	11	30	41	4									40	31	77.26	
Sterling,	1857				17	16	33			2	2	2	2	2	2		45		40.39	
Stewartville,	1880	Edward P. Crane,	'64	'79	10	12	22		1		1						30	12	10.75	
St. Olaf,	1876	S. M. Bronson,	'81	'81	11	20	31	14	2	10	12	2	5	2	9	1	2	400	170	1,097.48
St. Paul,	1858	M. McG. Dana, D. D., i.	'63	'78	165	254	419													
St. Vincent,	1882	Charles A. Conant,	'64	'82																
Tracy,	1881	William Ewing.	'72	'81	4	7	11		11	11			3	3	3	3	100		16.25	
Two Rivers, Union,	1875	Henry C. Simmons,	'72	'81	5	5	10										20	6	4.00	
Tyler,	1875	Andrew J. Drake,	'45	'80	3	5	8		1	1			3	3	3					
Union Grove,	1876				1	3	4										20	10	1.25	
Verndale,	1880	John W. Ray,	'57	'78	32	60	92	32	1		1	2	1	1	3		90	20	61.80	
Wabasha,	1857				5	10	15	4		5	5					1	20	12	4.30	
Wadena,	1880																			
Walnut Grove,	1874	Henry C. Simmons,	'72	'79	22	30	52	6	2	1	3	1	6	1	7	1	95	50	33.79	
Waseca,	1868	Lucien W. Chaney,	'52	'81	50	82	132	16	4	8	12	1	11	1	12	2	150	75	175.68	
Waterville,	1879				6	9	15					1	1		1			8	7.50	
Wayzata,	1881	Richard H. Battey,	'82	'82	6	13	19		7	12	19						65	40		
Westford,	1871	Sidney K. Perkins,	'80	'80	5	9	14	1									35	12	1.00	
Winona,	1854	John H. Morley, i.	'67	'76	79	182	261	30	8	13	13	1	7	8	8	8	525		928.38	
Witoka,	1880	Hornell H. Hart, i.	'81	'80	25	41	66	20	4	3	7	1	8	1	6	6	75		2.98	
Worthington,	1873	Charles H. Rogers,	'77	'79	66	107	173	15	6	3	9	1	3	4	4	2	140	45	48.02	
Zumbrota,	1857																360		291.41	

CHANGES from last year's list of Churches: *New*. — Bluffton; Eden; Mountain Lake; Renderville; Springfield; St. Vincent; Verndale; Wayzata. *Dropped*. — Albert Lea; Burns; Carson. Wadena is reorganized.

ORDINATIONS, INSTALLATIONS, etc., in the year. See Summary IV. CHURCHES: 20 with pastors; 80 with acting pastors; 45 vacant (including 4 supplied by licentiates, etc.). Total, 145.

MINISTERS: 17 pastors; 59 acting pastors; 40 others. Total, 116. CHURCH MEMBERS: 2,645 males; 4,410 females. Total, 7,055, including 944 absent. Gain, 115.

ADDITIONS: 291 by profession; 391 by letter. Total, 682. REMOVALS: 63 by death, 283 by dismissal; 35 by discipline. Total, 381. BAPTISMS: 161 adult; 123 infant. IN SABBATH SCHOOLS: 11,451. Loss, 509. FAMILIES: 78 churches reporting (48 last year), 2,336. Gain, 256. BENEVOLENT CONTRIBUTIONS: 163 churches reporting (103 last year), \$12,391.97. Decrease, \$3,581.23. HOME EXPENDITURES: 109 churches reporting (111 last year), \$101,963.00. Increase, \$11,561.02. ORGANIZATION: Seven Conferences of Churches and a GENERAL CONFERENCE.



CHURCHES.	MINISTERS.			MEMBERS.				ADMITTED.				REMOVED.				BAPT.		SAB. SCH.	F.A.	BEN. CON.
	Place and Name.	Org.	Name.	Ord.	C'd	Ma.	Fe.	To.	Ab.	P.	L.	To.	Di.	L.	Dc.	To.	Ad.	In.		
Fairmount,	1875																			
Farher,	1867					9	19	28	1											\$5.75
Good Hope,	1870		Samuel B. Freeman,	'76	'76	23	26	49	9	0	2	2	0	2	0	2	0	3	100	28.86
Green Ridge,	1871		John G. Bailey,	'72	'72															5.00
Greenwood,						8	22	30												85.25
Hamilton,	1868		James N. Harwood,	'63	'80	20	37	57	12	1	12	13	1	2	0	3	1	2	100	
Hannibal,	1880					11	22	33	14				1	2	0	3	4	25		
Henatite Congregat'al,	1874		[James H. Kyle, <i>Lic.</i> ]		'81	9	10	17					1	2	0	1		35		
High Creek,	1881				'81	7	10	17												
Honey Creek,	1877				'81	19	22	41												
Iberia,	1871		R. T. Marlow,	'65	'79	8	31	39	6	3	11	14		2	0	6		3	18	14.55
Joplin,	1877		J. F. Martin,	'61	'80	98	113	211	26	4	38	42	0	6	0	2		135		23.25
Kansas City,	1866		Henry Hopkins, p.	'61	'79	40	36	76		5	1	6		3	7	10	2	85		719.25
Kidder,	1864		Myron O. Harrington, p.	'77	'79	12	16	28	8	1	0	1	2	5	1	8	0	0	45	85.59
Kingston,	1865		Rufus Patch,	'59	'81	11	25	36	8	0	0	1	0	0	0	0	5	34		2.20
Laclede,	1865		J. Vincent Willis,	'81	'81	10	14	24												27.00
LaGrange, German,	1869		J. J. Simon,	'50	'81	12	26	38	13				1	1	1	2	6	60		6.20
Lamar,	1869				'81	24	39	63	3	20	11	31		5	1	6	13			12.00
Lathrop,	1869		Henry M. Daniels,	'61	'80	12	13	25	4											40.50
Lebanon,	1869		Chs. M. Schwarzauer, p.	'78	'80	4	6	10	1											4.50
Lehart,	1881				'81															20.00
Macon,	1866		J. Vincent Willis,	'81	'81	28	33	61	7	0	0	0	0	5	0	5	0	50		
Meadville,	1870		James W. West,	'81	'81	18	24	42	2											
Memphis,	1865																			
Monteau,	1867																			
Mount Pleasant,																				
Neosho,	1866		Andrew J. Smith,	'74	'74	34	51	85	23	2	3	5		3	1	4	1	75		84.45
New Cambria, Welsh,	1864		Griffith Griffiths,	'53	'79	23	11	34	3	2	0	2	1	2	0	3	0	3		20.00
"	1878		Griffith Griffiths,	'53	'79	16	22	38	6	5	1	6	0	1	0	1	0	60		17.00
North Fork,																				
North Springfield,	1869		Edwin B. Burrows,	'72	'79	62	82	144	14	24	12	36		4	4	5	2	200		551.52
Pierce City,	1872		James McLean,	'81	'81	22	50	72	7	12	7	19		0	0	0	0			5.00
Pleasant Hill,	1867		Alfred K. Ray,	'81	'81	3	7	10												
Prospect Grove,	1865																			
Plymouth,	1881		M. E. Davies,	'72	'81	10	11	21		2	1	3		5	0	1	2	25		33.95
Republic,	1876		Nathaniel M. Wheat,	'80	'81	15	28	43												59.00
Sedalia,	1866		Allen J. Van Wagner, p.	'73	'79	50	140	190	36	52	24	76	2	0	0	2	5	140		



Sharon, South West City, St. Catherine, St. Charles Co., 1st ch., St. Joseph, St. Louis, 1st Trin. Con., " Pilgrim " " 3d " " Plymouth ch., " Hyde Park, " 5th, Stokes Mound, Union Grove, Utica, Webster Grove, Wellsville, West Hartford, Windsor.	1873	Irvine T. Hall,	'68	'77	10	14	24	8	2	2	4	65	117.00
1866	Chas. M. Schwarzauer,	'78	'80	8	14	22	7	1	0	1	0	1	9.25
1866	Alanson Bixby,	'50	'79	19	26	45	7	3	4	7	18	2	29.00
1867	William R. Seaver,	'49	'81	32	54	86	24	2	5	7	1	2	57.35
1852	Truman M. Post, D.D., p.	'53	'53	95	133	248	55	1	2	3	1	1	3,510.89
1866	C. L. Goodell, D.D., p.	'50	'75	342	466	748	18	21	22	43	9	10	25,850.90
1869	Theodore Clifton, p.	'73	'75	69	124	193	36	27	8	35	3	9	231.63
1869	James A. Adams, p.	'80	'80	37	69	106	15	27	10	37	5	1	211.13
1881	George C. Adams, p.	'75	'81	6	15	21	16	34	50				7.40
1881	Israel Carleton,	'63	'72	14	36	50							
1865													
1866	Israel Carleton,	'63	'81	6	14	20							
1866	Leroy S. Hand,	'68	'81	26	59	85	29		2	2	1	2	78.07
1867	Alanson Bixby,	'50	'79										
1868	John G. Bailey, p.	'64	'72	35	62	97	27	0	3	3	1	8	

CHANGES from last year's list of churches: *New*, — High Creek; Lenhart; Plymouth; St. Louis, Hyde Park; St. Louis, 5th.

*Dropped*, — Palmyra, *German*.

ORDINATIONS, INSTALLATIONS, etc., in the year. See Summary IV.

Churches: 13 with pastors; 32 with acting pastors; 27 vacant (including 2 supplied by licentiates, etc.). Total, 72.

MINISTERS: 13 pastors; 24 acting pastors; 25 others. Total, 62.

Church Members: 1,586 males; 2,367 females. Total, 3,953, including 509 absent. Loss, 10.

ADDITIONS: 257 by profession; 252 by letter. Total, 509.

REMOVALS: 35 by death; 135 by dismissal; 26 by discipline. Total, 196.

PARTISMS: 90 adult; 136 infant.

IN SABBATH SCHOOLS: 5,083. Gain, 142.

FAMILIES: not reported.

BENEVOLENT CONTRIBUTIONS: 43 churches reporting (44 last year), \$32,583.95. Increase, \$12,210.66.

HOME EXPENDITURES: 43 churches reporting (43 last year), \$35,573.89. Increase, \$189.24.

ORGANIZATION: Five Associations of Churches, and a GENERAL ASSOCIATION.



[illegible]







## NEW HAMPSHIRE.—JANUARY 1, 1881.

CHURCHES.		MINISTERS.		MEMBERS.				ADMITTED.				REMOVED.				DAPT.		SAB.	F.A.	DEN. CON.
Place and Name.		Name.	Ord.	C'd	Ma.	Fe.	To.	Ab.	P.	L.	To.	Di.	L.	De.	To.	Ad.	In.	SCH.	FA.	
Acworth,	1773	Albion H. Johnson,	'65	'78	48	90	138	43	1	1	2	2	1	0	3	0	2	120	54	\$62.33
Alstead, Centre, 1st,	1778	George A. Beckwith,	'62	'81	16	32	48	7	3	0	0	0	0	0	0	0	0	90	31	31.48
"    East, 2d,	1788	George A. Beckwith,	'62	'81	26	45	71	22	0	0	3	2	0	0	2	1	0	70	42	272.94
"    3d,	1842	George F. Chapin,	'66	'81	8	31	39	5	0	1	1	1	0	0	1	0	0	142	40	44.11
Alton,	1827	Frederic D. Chandler,	'69	'80	11	27	38	10	0	0	0	0	0	0	0	0	0	60	30	10.00
Amherst,	1741	Willis D. Leland, p.	'80	'79	52	132	184	21	11	5	16	3	3	0	6	8	1	201	150	616.69
Andover, East,	1782	Howard Moody,	'43	'69	10	24	34	4	1	1	2	0	0	0	0	1	0	65	20	43.02
"    Centre,	1880	Howard Moody,	'43	'80	7	10	17	0	8	10	18	1	0	0	1	0	0	40	12	0.00
Atkinson,	1772	Ezra B. Pike, m.d.,	'63	'80	28	56	84	20	0	0	0	0	3	0	3	0	1	120	55	174.61
Auburn,	1734	Charles E. Houghton,	'76	'75	17	30	47	8	2	0	2	3	0	0	3	2	0	60	40	18.25
Barnstead,	1804				13	30	43	15	0	0	0	0	0	0	0	0	0	70	35	0.00
"    Parade,	1867	William O. Carr,	'61	'66	13	22	35	4	0	0	0	0	0	0	0	0	0	80	35	10.00
Barrington,	1755	Ernest F. Borchers,	'69	'77	13	33	46	8	0	0	0	1	1	0	2	0	6	80	50	11.00
Bath,	1844	Daniel Phillips,	'61	'78	21	81	102	27	0	0	0	0	0	0	0	0	0	90	85	131.09
Bennington,	1830	James Holmes,	'42	'69	16	35	51	9	0	0	0	2	0	0	2	0	0	80	57	177.65
Berlin,	1877	Arthur J. Benedict,	'75	'75	6	24	30	3	4	1	5	0	0	0	0	4	1	85	70	18.00
Bethlehem,	1802				13	26	39	7	1	0	1	3	0	0	0	3	1	80	60	60.86
Boscawen,	1740	Frank Haley, m.d.,	'63	'81	55	80	135	52	0	3	3	6	0	0	6	0	0	110	60	38.30
Bradford,	1803	[Edward D. Curtis, Lic.]		'81	10	16	26	10	0	0	0	0	0	0	0	0	0	50	44	0.00
Brentwood,	1747				8	35	43	9	0	0	0	2	0	0	2	0	0	75	87	269.30
Bristol,	1826				39	93	132	45	0	0	0	1	0	0	1	0	0	125	73	125.47
Brookline,	1795	Frank D. Sargent, p.	'69	'69	30	61	91	16	0	0	0	0	1	0	1	0	0	130	55	257.73
Campton,	1774	Quincy Blakely, p.	'59	'64	28	55	83	15	0	1	1	0	4	0	6	0	4	130	55	257.73
Canaan,	1800				1	3	4	1	0	0	0	1	0	0	1	0	0	225	112	2.00
Canidia,	1771	William C. Reed,	'70	'78	90	130	220	34	0	0	0	5	1	0	6	0	0	140	74	137.00
Canterbury,	1760	James Doldt,	'43	'70	30	51	81	1	6	0	6	1	0	0	1	6	0	140	74	69.20
Centre Harbor,	1838	Calvin B. Moody, p.	'80	'80	23	32	55	15	1	4	5	1	0	0	1	0	0	100	60	35.25
Charlestown,	1835	George H. French,	'71	'81	10	41	51	15	2	3	5	1	2	0	3	1	0	75	67	16.00
Chatham (& Stow, Me.),	1861				15	30	45	13	0	1	1	1	0	2	0	2	0	30	16	14.50
Chester,	1731	Charles Tenney, p.	'44	'71	57	137	194	16	0	2	2	8	7	0	15	0	3	200	100	297.55
"    Chesterfield,	1771				2	3	5	0	0	0	0	1	0	0	1	0	0	2	2	0.00
Chichester,	1771	Henry W. L. Thurston,	'75	'81	30	48	78	20	0	2	2	3	0	0	3	0	0	100	34	24.00
Claremont,	1791	Alfred J. McGown, p.	'77	'81	72	163	235	21	0	3	3	7	7	0	14	0	0	175	150	289.43
Colebrook,	1802	Nahum W. Grover,	'68	'81	28	54	82	17	0	0	0	0	0	0	0	0	0	77	80	44.08
Concord, 1st,	1730	Franklin D. Ayer, p.	'61	'67	94	203	297	18	0	5	5	7	1	0	8	0	3	249	230	1,012.00
"    West,	1833	Cyrus M. Perry,	'65	'79	65	112	177	53	2	0	2	1	1	0	2	0	0	200	100	216.21



CHURCHES.		MINISTERS.			MEMBERS.			ADMITTED.				REMOVED.				BAPT.		SAB. SCH.	F.A.	BEN. CON.	
Place and Name.		Name.	Ord.	C'd	Ma.	Fe.	To.	Ab.	P.	L.	To.	Di.	L.	De.	To.	Ad.	In.				
Hanover Centre, Harrisville, Haverhill, Hebron, Hemiker, Hill, Hillsborough, Centre, " Bridge, Hinsdale, Hollis, Hooksett, Hopkinton, Hudson, Jaffrey, " East, Keene, 1st, " 2d, Keensington, Kingston, Laconia, Lancaster, Langdon, Lebanon, " West, Lee, Lempster, Lisbon, Littleton, London, Lyme, Lyndeborough, Manchester, 1st, " Franklin St., " French Prot., Marlborough, Mason, Meredith, Village,	1810	Charles A. Downs,	'49	'80	35	54	89	22	0	0	0	0	4	0	4	0	0	54	40	\$27.68	
	1840	George H. Dunlap,	'77	'81	17	43	60	23	0	0	0	0	1	6	1	8	0	0	75	42	42.47
	1764	John Q. Dittinger, p.	'60	'74	48	115	163	42	12	1	13	4	0	0	4	5	3	100	75	119.86	
	1779	Jonathan B. Cook,	'50	'80	4	12	16	3	0	0	0	0	0	0	0	0	0	50	27	5.00	
	1769	John H. Hoffman, p.	'77	'77	54	129	183	21	13	3	16	6	1	0	7	7	3	200	140	481.25	
	1815																				
	1769	Aaron B. Peffers,	'55	'81	12	23	35	1	0	0	1	0	0	4	0	4	0	1	50	36	38.50
	1839	Abraam J. Quick,	'64	'81	18	49	67	13	1	0	0	1	0	1	0	0	2	0	130	80	70.75
	1763	Henry H. Hamilton, p.	'72	'78	45	107	152	21	5	3	8	2	0	0	2	3	1	180	101	366.15	
	1743	Darius E. Scott, p.	'72	'78	74	149	223	31	4	1	5	9	1	0	10	4	0	225	175	369.66	
	1828	Charles H. Taintor,	'79	'80	14	28	42	2	12	8	20	1	0	0	1	18	5	148	125	32.38	
	1757	Franklin D. Austin,	'53	'79	13	35	48	4	0	3	3	0	0	0	0	0	0	60	50	43.07	
	1780	Wm. W. Livingston,	'60	'78	34	69	103	24	3	2	5	0	2	0	2	0	0	130	50	99.30	
	1850	John C. Staples, p.	'80	'80	30	67	97	15	1	3	4	3	1	0	4	1	2	105	40	54.60	
	1738	Cyrus Richardson, p.	'69	'73	93	264	357	46	8	16	24	1	5	0	6	3	6	370	270	1,023.91	
1867	Joseph A. Leach, p.	'64	'65	94	193	287	54	5	3	8	3	2	0	5	3	5	256	154	859.55		
1737	Philip Titcomb,	'47	'80	12	36	48	5	0	0	0	0	3	0	6	0	1	60	30	34.00		
1725	Gilbert B. Balch, p.	'81	'81	8	42	50	3	0	1	1	1	0	1	0	0	0	65		40.25		
1824	Charles A. G. Thurston,	'77	'81	32	97	129	25	1	2	3	5	2	0	7	0	3	100	80	86.97		
1794	Sidney A. Burnaby, p.	'81	'81	52	107	159	32	8	3	11	2	1	0	3	1	0	150	100	102.30		
1792	George F. Chapin,	'66	'73	9	20	29	8	0	0	0	0	1	0	0	1	0	50	30	18.20		
1768	John M. Dutton, p.	'76	'76	58	128	186	37	4	6	10	3	0	3	0	2	0	125	120	408.72		
" West, Lee, Lempster, Lisbon, Littleton, London, Lyme, Lyndeborough, Manchester, 1st, " Franklin St., " French Prot., Marlborough, Mason, Meredith, Village,	1849	Theodore C. Pease, p.	'80	'80	44	104	148	19	1	5	6	2	4	2	8	0	1	160	112	78.00	
	1867	Lewis D. Evans,	'75	'80	5	38	43	13	0	0	0	0	0	0	0	0	0	147	87		
	1781	Albert E. Hall, p.	'80	'79	17	19	36	4	0	4	4	2	0	0	2	0	0	50	40	13.00	
	1878	John W. Lees,	'70	'80	3	23	26	0	1	0	1	0	0	1	0	0	1	7	116	40	24.44
	1803	George W. Osgood, p.	'78	'80	48	119	167	24	0	-0	0	0	5	4	0	9	0	150	100	116.15	
	1789	[Charles F. Roper, Lic.]	'78	'80	3	18	21	0	0	0	0	0	1	0	1	0	0	70	43	2.00	
	1771	Edward P. Butler, p.	'74	'73	91	165	256	60	0	4	4	6	7	1	14	0	1	270	175	336.88	
	1757	Theophilus P. Sawin, p.	'43	'78	24	42	66	13	1	0	1	1	0	1	0	1	1	80	70	21.00	
	1839	[C. W. Wallace, p. & p. em.]	'40	'40	159	399	558	42	2	19	21	7	7	1	15	1	1	515	361	971.92	
	1844	Edward G. Selden, p.	'73	'73	141	401	542	90	18	10	28	8	17	1	26	10	4	600	375	1,435.94	
	1881	Wm. V. W. Davis, p.	'77	'77	91	21	30														
	1778	Gideon Aubin, p.	'81	'81	9	21	30											225	100	373.38	
	1772	John L. Merrill, p.	'60	'70	79	144	223	34	10	4	14	2	8	1	11	8	0	50	56	48.50	
	1815	Hartford P. Leonard,	'63	'81	30	55	85	19	1	0	0	0	1	0	0	1	0	82	67	163.79	
		George I. Bard, p.	'60	'73	21	50	71	11	0	0	0	0	0	0	0	0	1	50			





CHURCHES.		MINISTERS.		MEMBERS.				ADMITTED.		REMOVED.			BAPT.		SAP.	F.A.	PEN.				
Place and Name.	Org.	Name.	Ord.	C'd	Ma.	Fe.	To.	Ab.	P.	L.	To.	Di.	L.	De.	To.	Ad.	In.	SCH.	FA.	CON.	
Seabrook, and H. Falls,	1799	Joseph Boardman,	'61	'81	24	33	57	8	3	0	3	1	3	0	4	2	0	60	34	\$50.00	
" South,	1867	William A. Rand, <i>p.</i>	'75	'77	4	14	18	0	0	0	0	0	0	0	0	0	0	100	100	4.00	
Shelburne,	1818	Thos. P. Williams, <i>p.</i>	'79	'79	55	170	225	69	0	4	4	3	3	0	6	0	1	125		371.07	
Somersworth, Great Falls	1827	James H. Fitts,	'59	'80	4	16	20	1	0	0	0	0	1	3	0	4	0	45	32	7.25	
South Newmarket,	1730	Henry H. Colburn,	'69	'80	17	35	52	0	0	3	3	0	2	0	2	0	0	70	35	25.00	
Stewartstown, West,	1846	Benjamin Southworth,	'58	'80	12	36	48	15	0	0	0	1	3	0	4	0	0	55	46	10.00	
Stoddard,	1787	Albert B. Peabody, <i>p.</i>	'60	'69	19	42	61	5	0	2	2	0	7	0	8	3	0	97	45	132.83	
Stratham,	1718				28	45	73	16	3	5	8	1	7	0	8	3	0	70	36	20.83	
Sullivan,	1792				21	25	46	7	0	7	7	1	2	0	3	0	0	50	33	10.00	
" East,	1876				1	4	5	2	0	0	0	0	0	0	0	0	0	30	16	0.00	
Surry,	1769	Henry H. Sanderson,	'48	'77	26	41	67	8	1	0	0	0	2	2	0	4	1	92	40	66.80	
Swansey,	1741	Franklin Davis,	'47	'76	24	60	84	13	0	2	2	5	2	0	7	0	0	90	70	256.00	
Tamworth,	1792	John W. Haley,	'64	'80	34	47	81	25	0	0	0	4	11	0	15	0	0	126	50	88.00	
Temple,	1771	Frederic T. Perkins,	'43	'75	52	131	183	38	5	10	5	4	0	9	4	1	167	101	201.00		
Tilton and Northfield,	1822	David W. Goodale, <i>p.</i>	'78	'78	45	88	133	34	0	3	3	6	2	0	8	0	1	75	75	106.18	
Troy,	1815	Albert H. Thompson,	'79	'80	5	32	37	1	0	0	0	2	1	0	3	0	0	70	35	26.71	
Wakefield,	1785	Fred L. Allen, <i>p.</i>	'77	'77	26	81	107	22	2	5	7	2	1	0	3	0	2	188	90	157.46	
Walpole,	1761	George A. Foss,	'74	'81	25	58	83	8	0	0	0	0	3	2	0	5	0	105	110	28.12	
Warner,	1772				2	13	15	1	0	0	0	0	0	0	0	0	0	35	25	2.00	
Washington,	1780	John A. Rowell, <i>p.</i>	'80	'80	15	27	42	4	0	0	0	0	0	0	0	0	2	60	35	0.00	
Weare, South,	1876	Edward Buxton, <i>p.</i>	'36	'37	39	52	91	20	2	2	4	4	1	0	5	1	1	115	40	110.73	
Webster,	1804	Thomas W. Darling,	'81	'80	6	31	37	0	0	0	0	1	2	0	3	0	0	60	36	42.00	
Wentworth,	1830	Frank J. Grimes,	'75	'79	36	76	112	32	2	2	2	4	3	1	0	4	2	1	170	65	28.31
Westmoreland,	1764				16	24	40		0	0	0	0	0	0	1	0	0			0.00	
Wilmot,	1829	Alfred E. Tracy, <i>p.</i>	'72	'79	41	93	134	21	4	11	15	2	12	0	14	2	0	217	115	239.14	
Wilton,	1763	Elijah Harmon, <i>p.</i>	'67	'67	54	113	167	33	0	1	1	6	5	0	11	0	2	147	90	185.11	
Winchester,	1736	George W. Christie, <i>p.</i>	'73	'80	34	68	102		2	4	6	3	1	2	6	2	0	110	80	86.78	
Wolfeborough,	1834				9	18	27	2	0	0	0	0	2	0	0	2	0	30	23	8.00	
" North,	1839																				

CHANGES from last year's list of Churches: *New*, — Andover Centre, *Dropped*, — none.

ORDINATIONS, INSTALLATIONS, etc., in the year. See Summary IV. CHURCHES: 66 with pastors; 75 with acting pastors; 47 vacant (including 6 supplied by licentiates, etc.). Total, 188.

MINISTERS: 66 pastors; 68 acting pastors; 60 others. Total, 194. CHURCH MEMBERS: 6,296 males; 13,861 females. Total, 20,157, including 3,491 absent. Gain, 23.

ADDITIONS: 313 by profession; 365 by letter. Total, 678. REMOVALS: 340 by death; 329 by dismissal; 13 by discipline. Total, 732.

BAPTISMS: 205 adult; 139 infant. IN SABBATH SCHOOLS: 2,178. Loss, 1,098.

FAMILIES: 171 churches reporting (167 last year), 14,165. Gain, 972.

BENEVOLENT CONTRIBUTIONS: 182 churches reporting (178 last year), \$31,215.28. Decrease, \$2,575.36.

HOME EXPENDITURES: 169 churches reporting (158 last year), \$170,062.03. Increase, \$5,078.92.

ORGANIZATION: Thirteen Associations of ministers and eight Conferences of churches, united in a GENERAL ASSOCIATION, which includes six Presbyterian churches also.









CHURCHES.		MINISTERS.		MEMBERS.					ADMITTED.			REMOVED.			BAPT.		SAB. FA.		BEN. CON.
Place and Name.	Org.	Name.	Ord.	C'd	Ma.	Fe.	To.	Ab.	P.	L.	To.	Di.	L.	De.	To.	Ad.	In.	SAB. FA.	
East Otto,	1834	H. W. H. Watkins,	'76	'79	3	7	10	0	0	0	0	0	0	0	0	0	0	8	\$2.00
East Pharsalia,	1860				33	53	86	21	1	0	1	3	1	4	8	1	0	30	
East Pitcairn,	1841	Thomas Wilson,	'48	'77	9	13	22	4	0	0	0	0	0	0	0	0	0	50	113.00
Eaton,	1831				20	61	81	14	2	4	6	1	0	0	0	0	0	50	
Elizabethtown,	1821				12	46	58	12	0	0	0	2	0	0	2	0	0	40	100.00
Ellington,	1828	[J. H. Campbell. Lic.]	'80	'80	33	76	109	29	0	0	0	0	4	0	0	0	0	0	
Elmira, "The Park ch.,	'46	Thomas K. Beecher,	'54	'54	160	366	526	43	8	11	19	8	10	1	19	4	22	750	1,940.00
Fairport,	1824	Edward P. Gardner,	'62	'80	70	148	218	27	10	7	17	4	3	0	7	4	42	225	
Fairview,	1846				10	16	26	1	1	1	2	2	7	0	9	0	1	40	1.00
Flatbush,	1861	Moses Manning,	'79	'79	13	10	23	7	5	0	5	2	7	0	9	0	1	20	
Florence,	1839				5	15	20	5	0	0	0	1	1	0	2	0	0	0	46.00
Floyd,	1835	John R. Griffith, p.	'54	'65	15	26	41											22	
Flushing,	1851	John A. French,	'60	'81	38	100	138	41	1	2	3	1	3	0	4	1	1	106	287.29
Franklin,	1792	John H. Frazee, p.	'60	'79	135	241	376	53	1	0	1	2	9	5	16	1	0	312	
Frewsburg,	1836	Tarat T. Frickstad,	'77	'81	18	22	40	6	1	2	3	2	1	2	5	1	0	68	17.00
Friendship,	1835	Chas. S. Leeper,	'81	'81	18	46	64	7	0	2	2	3	2	0	5	0	0	70	
Gaines,	1864	George Anderson,	'53	'77	40	75	115	15	0	0	0	1	3	0	4	0	0	150	164.00
Gainesville,	1815				28	42	70											68	
Gasport,	1817	Edw. Howard, M.D., p.	'77	'77	15	39	54	11	0	0	0	2	0	0	2	0	1	60	42.00
Gloversville,	1852	William E. Park, p.	'67	'76	78	198	276	0	0	4	4	7	5	0	12	0	0	250	
Granville Centre,	1875				13	12	25											151	978.00
Greenbush,	1879	Dwight E. Marvin,	'82	'82	13	48	61	1	5	4	9	0	1	0	1	1	4	115	
Greene,	1811				27	69	96	0										135	14.00
Greenport,	1848	J. E. Perine,	'81	'81	12	16	28		3	1	4	1	3	0	4			35	
Griffin's Mills,	1875				25	50	75											12	60.00
Groton,	1849	William A. Smith,	'78	'77	58	123	181	37	34	4	38	4	2	0	6	25	7	205	
Hamilton,	1828	Henry C. Grouin,	'72	'80	57	108	165	33	7	5	12	6	5	51	62	5	2	133	86.00
Hammondville,	1879	Almon T. Clarke,	'72	'80	4	8	12	2	1	1	2	0	0	1	1	13	52	38	
Hancock,	1830				18	54	72	5	4	1	5	2	2	2	0	4	0	3	90.00
Harford,	1831	Alexander D. Stowell,	'58	'80	8	20	28	0	0	2	2	1	0	0	1	0	0	49	
Harpersfield,	1798	Daniel J. Bliss,	'68	'80	8	18	26	5	2	1	3	0	5	0	5	1	2	40	17.00
Harrisville,	1864				10	13	23	4	0	0	0	0	0	0	0	0	0	16	
Henrietta,	1816	George Strassenburgh,	'62	'77	26	34	60	22	0	0	0	1	1	0	2	0	0	50	31
Holland Patent,	1842				10	17	27											8	
Honey,	1801	Wm. A. Robinson, p.	'66	'71	121	281	402	20	4	11	15	9	6	0	15	1	6	375	1,486.00
Honeyoye,	1854	S. Mills Day,	'52	'62	26	66	92	4	3	3	6	1	1	0	2	3	0	250	
Hopkinton,	1808	Henry A. Otman,	'69	'81	20	60	80	8	0	1	1	2	0	0	2	0	0	100	72.00
																		39	

Howells,	1782	James Deane, <i>p.</i>	'66	'81	38	68	106	17	0	5	5	1	0	0	0	1	0	0	84	75
Ithaca,	1830	Charles M. Tyler, <i>p.</i>	'57	'72	44	129	173	0	6	12	18	1	1	5	0	6	1	0	160	125
Jamesport,	1854	Thomas N. Benedict, <i>p.</i>	'41	'79	33	58	91	20	0	0	2	0	0	2	0	0	0	0	40	45
Jamestown,	1816	Henry L. Hubbell, <i>p.</i>	'61	'80	71	196	267	55	3	9	12	7	4	9	20	0	0	0	200	175
Jamesville,	1807	A. C. Washburne,	'27	'80	6	19	25	1	0	0	0	0	0	0	0	0	0	0	30	14
Java,	1851	William B. Macklow,	'80	'80	20	40	60	12	0	0	0	0	0	0	0	0	0	0	63	24
Keene Valley,	1872	Thos. Watson,	'60	'68	13	14	27	1	1	0	1	0	0	0	0	1	0	0	30	22
Kiantone,	1815	Edwin A. Hazeltine,	'79	'79	37	53	90	23	1	2	3	1	1	1	0	2	0	0	153	20
Kirkland,	1834	[James S. Lenson, <i>P. E.</i> ]	'79	'79	5	17	22	3	0	0	1	0	0	1	0	0	0	0	0	0
Lawrenceville,	1826	Gilbert A. Curtis,	'76	'80	26	37	63	0	0	1	1	0	2	0	2	0	1	45	40	
Lebanon,	1802			'80	23	46	69	27	0	0	0	0	1	3	0	4	0	0	85	75
Lewis,	1807			'80	16	48	64	5	0	0	0	0	1	3	0	4	0	0	60	60
Lincklaen,	1829			'78	8	11	19	6	0	0	0	0	0	0	0	0	0	0	45	35
Lisbon,	1812	[J. Clark, <i>7th day Bapt.</i> ]		'78	45	56	101	33	2	0	2	3	0	0	3	0	0	12	80	62
Lisle,	1797			'79	23	46	69	6	1	3	4	4	2	0	6	1	1	125	26	6
Little Valley,	1840	Jacob D. Woodruff,	'39	'79	31	74	105	18	3	3	6	0	0	0	0	0	1	124	54	21
Lockport,	1838	Edward B. Furbish, <i>p.</i>	'62	'79	167	308	475	67	12	7	19	5	6	0	11	3	13	540	250	446
Lumberland,	1799	Edward W. Fisher,	'74	'80	33	55	88	29	4	0	4	0	3	0	3	1	1	100	50	15
Lysander,	1877			'80	59	130	189	25	4	0	4	3	2	0	5	2	0	288	130	99
Madison,	1796	George Hardy,	'63	'72	39	78	117	15	0	3	3	1	0	0	1	0	1	130	50	167
Madrid,	1807	Samuel W. Powell,	'72	'81	27	48	75	3	5	0	5	1	2	0	3	2	0	108	45	45
Maine,	1819	Henry Carpenter,	'64	'81	29	46	75	14	0	0	0	3	1	0	4	0	0	30	30	30
Mannsville,	1833	W. J. Cuthbertson,		'81	5	13	18	0	1	0	1	0	0	0	0	1	0	0	80	30
Massena, 1st ch.,	1860			'81	32	46	78	0	0	0	0	2	0	0	2	0	1	80	30	30
" 2d ch.,	1833	Hiram L. Hoyt,	'80	'81	8	15	23	8	15	23	8	15	23	8	15	23	8	15	23	8
Middle Granville,	1860			'80	8	15	23	8	15	23	8	15	23	8	15	23	8	15	23	8
Middletown,	1783	F. R. Marvin, <i>m.d., p.</i>	'78	'78	96	166	262	0	16	8	24	3	3	3	0	6	5	6	168	123
Millville,	1820	Henry F. Tyler, <i>p.</i>	'80	'80	26	36	62	9	9	3	12	2	2	0	4	2	2	112	45	50
Moria,	1823			'80	16	34	50	10	1	1	2	2	1	0	3	0	0	0	18	18
Monsey,	1871	[E. G. Wesley, <i>P. Bapt.</i> ]	'67	'81	11	16	27	0	3	3	6	0	0	0	0	1	0	105	25	25
Moravia,	1806	George H. Bailey,	'67	'80	72	179	251	13	9	3	12	6	7	0	13	9	3	170	100	20
Morrah,	1808	George Michael, <i>p.</i>	'76	'79	21	34	55	0	21	0	21	0	1	0	1	17	0	100	100	20
Morristown,	1872	Owen Jenkins,	'70	'80	37	60	97	15	2	1	3	3	0	0	3	2	0	0	45	45
Morrisville,	1805	John H. Nason,	'62	'81	48	91	133	29	0	5	5	3	0	0	3	0	0	120	70	84
Mott's Corners,	1868	[J. B. Umberger, <i>Lic.</i> ]		'81	34	46	80	4	4	2	6	3	0	0	3	4	0	75	39	4
Mount Sinai,	1789			'81	34	78	112	10	3	1	4	4	1	0	5	4	0	135	145	92
Munnsville,	1828	M. L. Dalton,	'80	'81	18	33	51	0	2	2	4	1	5	0	6	0	0	98	65	34
Napoli,	1821	John J. Bond,	'75	'79	39	52	91	10	1	0	1	2	0	0	2	0	5	115	50	40
Nelson,	1850	Griffith Jones, <i>p.</i>	'53	'75	78	95	173	0	0	0	0	0	0	0	0	0	0	120	70	84
Newark Valley,	1803	Jay Glizbe, <i>p.</i>	'65	'72	87	150	237	30	2	0	2	1	4	0	5	0	1	202	148	195
New Haven,	1817			'72	38	76	114	14	19	6	25	1	1	4	0	1	14	0	154	60
New Lots,	1869	Otis Holmes,	'42	'79	20	30	50	0	0	0	0	0	0	0	0	0	0	110	110	170

CHURCHES.		MINISTERS.			MEMBERS.				ADMITTED.			REMOVED.			PART.		SAB.	F.A.	BEN.	
Place and Name.	Org.	Name.	Ord.	C'd	Ma.	Fe.	To.	Ab.	P.	L.	To.	Di.	L.	De.	To.	Ad.	SCH.		CON.	
New Village, New York City:—	1815				25	27	52	12	0	0	0	3	3	0	6	0	0	55	31	\$36.00
Broadway Tabernacle,	1840	Wm. M. Taylor, D.D., p.	'53	'72	310	487	797	300	12	47	59	17	37	2	54	6	9	1321		20,938.52
Madison Avenue, W elsh,	1872	John P. Newman, D.D.,		'82	25	50	75		23	39	62	7	27	0	34	0	18	289	260	300.00
Harlem,	1862	David D. Davies, p.		'75	103	171	274	28	3	11	14	4	5	0	9	2	4	404	150	232.00
Morrisania,	1851	Samuel H. Virgin, p.	'68	'72	19	52	71	10	2	0	2	1	2	0	3	0	3	150	30	50.00
Central, New York Mills,	1881	Edwin Johnson,	'51	'73																
	1847	William Lloyd, p.		'80	21	42	63		0	0	0	1	0	0	1	1	0	52	30	
Ninety-Six,	1845				5	7	12		0	0	0	2	3	0	5	0	0		18	
Norfolk,	1817	[Edward C. Haynes, Lic.]		'81	15	21	36	11	0	0	0	2	3	0	5	0	0		18	
North Collins,	1816	Orson L. White,		'81	6	11	17	0	4	1	5	1	1	0	2	3	2	50	40	
North Evans,	1834	Abner D. Olds, Pres.]		'80	19	27	46	7	1	1	2	0	0	1	1	0	0	127	32	17.00
North Java,	1874				*16	31	47													
North Pitcher,	1827	Samuel Miller,	'64	'78	8	23	31	2	0	0	0	1	1	0	2	0	0	30	20	9.00
Northville,	1829	Alison O. Downs,	'78	'77	63	96	159	29	0	0	0	2	0	0	2	0	0	150	75	210.00
North Walton,	1816	Walter W. Curtis, p.	'72	'74	51	73	124	15	9	2	11	1	0	0	1	4	1	138	50	168.00
Norwich,	1814	Edward Taylor, D.D., p.	'47	'79	117	248	365	72	1	7	8	4	12	0	16	0	12	275	200	438.00
Norwood,	1858	E. C. Evans, p.	'78	'78	50	110	160	21	6	5	11	1	7	0	8	6	0	230	100	128.00
Orael,	1842				1	9	10													
Orient,	1735				*64	91	155													
Oriskany Falls,	1833	George Hardy,	'63	'81	6	29	35	6	0	0	0	1	0	0	1	0	0	50	33	
Orwell,	1838				32	62	94		0	0	0	0	0	0	0	0	0	120	47	
Oseola,	1853				20	37	57	14	0	0	0	0	0	0	6	0	0	80	25	
Oswego,	1857	Jacob A. Biddle, p.	'70	'80	79	219	298	0	41	7	48	2	8	0	10	16	2	308	190	797.00
Otto,	1828				21	47	68	18	0	0	0	3	0	0	3	0	0	29		
Owego,	1849	Miles G. Bullock, PH.D.	'70	'81	65	129	194	23	0	0	0	4	9	0	13	0	1	161	105	64.00
Palermo,	1835				*8	7	15													
Paris,	1791	Fletcher A. Valentine,	'81	'81	16	32	48	3	0	0	0	1	0	0	1	0	3	99	31	23.00
Parishville,	1823	Dana B. Bradford,	'38	'78	36	36	72	6	0	0	0	0	2	0	2	0	0	60	15	41.00
Parkville,	1866	W. H. N. Shannon, p.	'81	'80	20	45	65	21	0	0	0	0	0	0	0	0	4			
Patchogue,	1793	S. Fielder Palmer,	'73	'81	68	122	190	9	1	4	5	1	3	0	4	0	1	235	90	90.00
Pennymynydd,	1832	Edward R. Hughes, p.	'32	'75	*14	13	27													
Perry Centre,	1814	E. H. Martin,	'73	'80	25	60	85	5	2	3	5	4	3	0	7	1	0	132	70	275.00
Philadelphia,	1868				20	27	47	19	0	0	0	1	0	0	1	0	0	50		
Phoenix,	1837	T. H. Griffith,	'74	'81	41	70	111	15	0	3	3	0	4	0	4	0	1	125	73	8.00
Pitcher,	1805	Samuel Miller,	'64	'78	53	74	127	45	0	1	1	1	3	0	4	0	2	150	70	81.00



Plainfield Centre,	1861	Hugh R. Williams, p.	'45	'68	50	62	112	6	6	5	11	0	2	0	2	0	2	75	38
Portland,	1833	Edward A. Mirick,	'69	'80	18	33	51	6	0	2	2	2	0	0	0	0	50	25	26.00
Port Leyden,	1834	Louis Williams,	'67	'77	21	50	71	6	3	5	8	3	4	0	7	2	4	140	63
Poughkeepsie,	1837	E. A. Lawrence, jr.	'73	'74	68	187	255	18	10	6	16	2	5	1	8	6	2	186	100
Prospert,	1839				*10	20	30												
Pulaski,	1808	James Douglas,	'53	'64	102	180	282	63	5	3	8	2	1	0	3	3	5	120	95
Randolph,	1834	Charles W. Pitcher,	'76	'81	39	64	103	32	0	0	0	1	1	0	2	0	1	85	31
Raymondville,	1824	[Edward C. Haynes, Lic.]	'78	'81	23	37	60	5	7	0	7	0	0	0	4	0	100	20	0
Reed's Corners,	1843	Chas. M. Bartholomew,	'77	'81	24	60	84	6	3	0	3	0	0	0	0	2	0	60	80
Remsen,	1838				40	77	117	1	1	5	6	2	1	0	3	0	38	22	
Rensselaer Falls,	1842	George A. Rockwood, p.	'63	'69	29	59	88	14	0	0	0	6	7	0	13	0	1	150	60
Richford,	1823	Alex. D. Stowell,	'58	'80	36	77	113	6	0	5	5	1	1	0	2	0	0	185	50
Richville, 1st,	1828	[J. A. Dixon, M. E., Su.]	'40	'80	26	38	64			0	0	0							32.00
"	1855	David Jones, p.	'40	'65	16	27	43			0	0	0	2	1	0	3	23	54	27
Riga,	1809	Lewis Jessup,	'51	'79	10	20	30	1	0	0	0	1	5	0	6	0	1	70	29
Riverhead,	1834	Wm. I. Chalmers, p. e.	'72	'72	63	113	176										250	100	
Rochester,	1855	Myron Adams, p.	'69	'76	116	214	330	20	3	2	5	7	33	0	40	1	0	450	140
Rodman,	1805	Abram S. Eunions,	'78	'78	36	79	115	0	0	4	4	4	2	0	6	0	1	145	80
Rone,	1854	David E. Pritchard, p.	'53	'67	14	29	43												175.00
Rushville,	1802	C. M. Bartholomew,	'77	'77	21	55	76	5	0	0	0	3	1	0	4	0	0	85	60
Rutland,	1808	F. E. Stout,	'81	'80	20	46	66	0	0	0	0	0	0	0	0	0	155	50	
Salamanca,	1875	Henry M. Higley,	'65	'79	11	18	29	1	0	2	2	0	1	3	4	0	1	60	40
Sand Bank,	1892	Geo. G. Jewell,	'74	'81	13	22	35	9	0	0	0	1	0	0	1	0	0	140	33
Sandy Creek,	1817	Joseph Griffith,	'56	'79	23	59	82	7	1	3	4	2	7	15	2	3	125	80	
Saratoga Springs,	1880	Thomas W. Jones,	'80	'80	59	91	150	20	1	2	3	2	2	0	0	2	1	200	80
Saugerties,	1853	Frank C. Scoville,	'78	'80	31	44	75	10	12	0	12	1	3	0	4	5	4	325	175
Sayville,	1858	Robert T. Lison, p.	'79	'79	63	149	212	18	11	16	27	5	0	0	5	4	3	225	35.00
Schenectady,	1876	John H. Munsell,	'75	'79	63	149	212	18	11	16	27	5	0	0	5	4	3	225	35.00
Schoenon Lake,	1829	Jesse H. Jones,	'61	'81	8	20	28	0	2	2	4	1	3	0	4	1	0	25	20
Seneca Falls,	1869	Peter Lindsay, p.	'82	'81	47	83	130	4	0	0	2	2	0	0	4	0	0	130	95
Sherburne,	1794	James Chambers,	'75	'75	88	141	229	24	0	2	2	4	0	0	0	0	0	64.00	749.00
Sidney Centre,	1851				9	16	25	7	0	0	0	0	0	0	0	0	0		
" Plains,	1804	George A. Rawson,	'60	'80	58	116	174	38	1	5	6	2	6	4	12	0	1	201	106
Siloam,	1836				23	20	43											50	18
Sinclairville,	1842				18	35	53											35	30
South Granville,	1824	Charles C. Johnson, p.	'69	'74	57	89	146	36	0	0	3	3	4	0	0	4	0	228	75
South Hartford,	1790	[R. Hanks, Prot. Meth.]	'80	'68	34	56	90	25	0	0	0	3	0	0	3	0	0	50	62
South Hartford,	1805	Frederick W. Ernst,	'80	'79	15	28	43	2	3	3	6	2	2	0	2	2	0	67	40
South Hermon,	1863				34	45	79	34	1	0	1	1	0	0	1	1	0	45	14
Stenben,	1804	Joseph L. Bennett, p.	'49	'79	63	139	202	0	6	1	7	4	1	0	5	3	1	210	110
Stenben,	1804	Edward R. Hughes, p.	'49	'75	26	60	86	0	0	0	0	0	0	0	0	0	0	48	33
Stockholm,	1807	O. C. Barnes	'62	'80	31	44	80	20	1	0	1	2	5	0	7	0	1	40	35

CHURCHES.		MINISTERS.		MEMBERS.			ADMITTED.			REMOVED.			BAPT.		SAB. SCH.		BEN. CON.				
Place and Name.		Name.	Ord.	C'd	Ma.	Fe.	To.	Ab.	P.	L.	To.	Di.	L.	De.	To.	Ad.	In.	F.A.	SAB. SCH.	BEN. CON.	
Strykersville, Summer Hill, Suspension Bridge, Syracuse, Tallman, Ticonderoga, Trenton, Triangle, Tug Hill, Turin, Union Centre, Union Valley, Upper Aquebogue, Utica, Volney, Wadham's Mills, Wading River, Walton, Warsaw, Waterville, Wellsville, West Bloomfield, West Brook, West Greece, West Groton, Westmoreland, West Newark, West Salamanca, West Winfield, Willsborough, Wilmington, Woodhaven, Woodville.	1825	W. B. Mucklow,	'80	'80	15	41	56	10	2	0	2	0	0	0	0	0	0	20	52		
	1827	Wm. O. Baldwin,	'54	'78	15	25	40	0	2	0	2	2	1	0	3	2	0	0	65	25	\$53.00
	1855	[Henry Cooper, <i>Pres.</i> ]		'79	25	79	104	12	1	4	5	0	0	0	0	0	0	150	50		
	1853	A. F. Beard, D.D., <i>p.</i>	'60	'69	169	336	505	71	0	11	11	5	22	3	30	0	6	500	280	1,078.00	
	1874	[E. G. Wesley, <i>F. Bapt.</i> ]		'81	22	38	60	24	0	2	2	2	0	0	0	0	0	50	20	3.00	
	1809	Henry P. Bake, <i>p.</i>	'72	'81	17	45	62	0	0	0	0	0	1	0	0	1	0	0	60	50	35.00
	1854				11	14	25											14			
	1819				12	24	36	12	0	0	0	0	6	0	6	0	0	23			
	1843				3	5	8	0	0	1	1	0	1	0	1	0	0	14			
	1843				5	6	11	6													
	1841	Henry Carpenter,	'72	'81	29	42	71	17	1	0	1	0	1	0	0	0	0	0	70	29	
	1845				12	15	27	6	0	0	0	1	0	0	1	0	0	130	50		
	1850	[R. H. Wilkinson, <i>Pres.</i> ]		'80	62	89	151	32	9	2	11	2	1	0	3	0	7	155	55	41.00	
	1802				76	159	235	0	2	14	16	5	9	0	14	0	0	90			
	1812	[W. R. Stone, <i>F. Bapt.</i> ]		'79	31	53	84	25	1	0	1	1	1	2	0	3	1	0	137	75	41.00
	1821				15	42	57	26	0	0	0	0	1	5	0	6	0	0	43	5.00	
	1785	William H. Seely,	'73	'75	31	69	100	0	4	0	4	0	0	0	0	0	4	2	140	42	10.00
	1793	Granville W. Nims, <i>p.</i>	'77	'81	127	197	324	40	1	15	16	4	13	0	17	1	3	282	130	379.00	
1840	Horace F. Dudley, <i>p.</i>	'66	'72	110	164	274	39	5	1	6	5	7	6	18	3	0	242	104	315.00		
1840				45	65	110															
1856	Frederick W. Beecher,	'60	'74	59	123	182	13	5	3	8	2	1	7	10	0	2	125	90	148.00		
1800	Samuel B. Sherrill,	'63	'80	54	98	152	6	4	6	10	2	4	0	6	3	5	255	64	279.00		
1857				14	23	37	10	0	0	0	0	1	1	0	2	0	0	32	30		
1819				13	35	48	6	0	0	0	0	3	0	3	0	0	0	80	48	44.00	
1816	John Cunningham,	'43	'77	25	40	65															
1792				45	98	143	16	0	0	0	0	0	1	2	0	3	0	177	67	54.00	
1823				10	15	25	2	1	13	14	2	2	0	4	0	0	0	72	26		
1877				6	6	12	1	0	1	1	0	0	0	0	0	0	0	6			
1799	Chas. A. Kingsbury, <i>p.</i>	'72	'80	45	57	102	14	2	2	4	1	0	1	0	0	1	2	169	50	81.00	
1833				23	64	87	15	0	1	1	0	1	0	1	0	1	0	83	36	25.00	
1834	Thomas Watson,	'60	'65	8	16	24	9	0	0	0	0	0	1	0	0	1	0	46	18	4.00	
1863				*34	49	83	8	0	0	0	0	0	0	0	0	0	0	175	50		
1834	Frederick Hebard,	'49	'74	52	71	123	25	0	0	0	0	0	2	4	0	0	0	275	33	35.00	

wich; North Greig; Onondaga; Upper Jav; West Munroe.  
Church of the Mediator, in Brooklyn, is now Rochester Avenue;  
West Java is now Java.

CHANGES from last year's list of Churches: *New*, — Brooklyn,  
Lewis Avenue; Cortland; Jamesville; New York city, Central.  
*Dropped*, — Belfast; Bennington; East Evans; Eden; Green-

ORDINATIONS, INSTALLATIONS, etc., in the year. See Summary IV.  
 Churches: 39 with pastors; 119 with acting pastors; 75 vacant  
 (including 19 supplied by licentiates, etc.). Total, 253.  
 Ministers: 59 pastors; 100 acting pastors; 102 others. Total, 261.  
 Church Members: 12,159 males; 23,089 females. Total, 35,253,  
 including 3,333 absent. Gain, 1,289.  
 Additions: 1,143 by profession; 1,196 by letter. Total, 2,339.  
 Removals: 490 by death; 787 by dismissal; 283 by discipline.  
 Total, 1,560.  
 Baptisms: 394 adult; 411 infant.

### NORTH CAROLINA. — SEPTEMBER 30, 1881.

Beaufort,	1870	Michael Jenkins,	'79	'79	6	8	14	2	5	3	8	0	0	0	1	1	0	3	100
Dudley,	1870	David Peebles,	'71	'77	31	33	64	4	2	0	2	0	0	0	0	2	1	49	
Lassiter's Mills,	1879	Islay Walden,	'79	'79	20	35	55	0	59	0	59	0	0	4	4	37	23	42	
McLeansville,	1871	Alfred Counet,	'61	'68	79	89	168	13	4	3	7	7	1	0	8	5	12	125	
Raleigh,	1876	George S. Smith,	'76	'76	19	46	65	4	1	0	1	0	1	2	3	1	0	250	
Wilmington,	1870	D. D. Dodge,	'76	'73	11	19	30	3	1	2	3	0	1	0	1	1	6	200	

CHANGES from last year's list of churches: *New*, — none; *Dropped*, none.

ORDINATIONS, INSTALLATIONS, etc., in the year. See Summary IV.  
 Churches: none with pastors; 6 with acting pastors; none vacant  
 (including none supplied by licentiates, etc.). Total, 6.  
 Ministers: none pastors; 6 acting pastors; no others. Total, 6.  
 Church Members: 166 males; 230 females. Total, 396, including  
 26 absent. Loss, 22.

ADDITIONS: 72 by profession; 8 by letter. Total, 80.  
 REMOVALS: 7 by death; 3 by dismissal; 7 by discipline. Total, 17.

BAPTISMS: 46 adult; 45 infant.  
 IN SABATH SCHOOLS, 766. Gain, 219.  
 FAMILIES: Not reported.  
 BENEVOLENT CONTRIBUTIONS: Not reported.  
 HOME EXPENDITURES: Not reported.  
 ORGANIZATION: The North Carolina Conference.

### OHIO. — MARCH 31, 1881.

Akron,	1842	Thomas E. Monroe,	'59	'73	216	503	719	118	60	29	89	1	19	0	20	37	5	400	\$990.39
Alexandria,	1836	D. Sebastian Jones,	'61	'71	14	52	66	6	0	5	5	5	0	0	5	0	0	125	25.00
Alliance, Welsh,	1867	Llewelyn R. Powell,	'55	'76	8	10	18	0	0	0	0	0	0	0	0	0	60	6	5.44
Amherst,	1834	Students Ob. Theo. Sem.	'77	'81	21	45	66	10	3	0	3	1	3	0	4	2	0	55	40
North,	1840	Abner M. Pipes,			13	54	67	4	2	0	2	0	8	0	8	1	0	135	35
Andover, West,	1818				27	36	63	10	0	0	0	1	1	0	2	2	0	110	30
Centre,	1832				18	32	50	2	2	5	7	0	0	1	1	2	2	75	25
Ashtabula,	1860	Simon B. Hershey,	'74	'82	51	106	157	2	4	1	5	1	0	29	30	2	0	175	80
																			191.60

IN SABATH SCHOOLS: 40,773. Gain, 2,658.  
 FAMILIES: 204 churches reporting (181 last year), 14,017. Gain, 567.  
 BENEVOLENT CONTRIBUTIONS: 152 churches reporting (152 last year), \$109,013.35. Increase, \$47,134.35.  
 HOME EXPENDITURES: Not reported.  
 ORGANIZATION: Twelve Associations of Churches, and a GENERAL ASSOCIATION. Associations of ministers not reported. Manatlan Association of ministers is not connected with the General Association.





Cleveland, 1st ch.,	1834	Henry M. Tenney, <i>p.</i>	'68	'80	112	207	319	47	6	11	17	5	10	0	15	2	3	549	175	571.59
" Euclid Av.,	1836	J. E. Twichell, D.D., <i>p.</i>	'61	'70	240	401	641	100	5	17	22	13	36	3	52	1	1	690	325	5,998.35
" Plymouth,	1830	Charles T. Collins, <i>p.</i>	'71	'74	115	211	326	136	11	23	34	4	16	1	21	8	5	530	257	486.52
" South, <i>Welsch, e</i>	1858	Wm. P. Edwards, <i>p.</i>	'73	'78	57	92	149	0	10	15	25	2	14	7	23	0	5	100	200	243.50
" Heights,	1859	Newell M. Calloun, <i>p.</i>	'74	'75	84	188	272	30	8	10	18	0	3	0	3	5	5	550	74	208.00
" Mount Zion,	1864				34	82	116	0	0	6	6	2	20	0	22	0	0	75	60	0
" <i>Welsch,</i>	1871	John M. Evans, <i>p.</i>	'69	'75	7	12	19	6	0	0	0	0	0	0	0	0	4	20	12	0
" Madison Av.,	1875	Oren D. Fisher, <i>p.</i>	'75	'75	38	76	114	14	5	3	8	0	0	0	2	2	0	325	70	49.80
" Franklin st.,	1876	Sammel B. Shipman,	'70	'76	31	63	94	2	5	4	9	1	2	2	5	3	4	200	75	68.25
[Cleveland, Grace,	1881	Flisha A. Hoffman, <i>p.</i>	'81	'81																
Coalburg, <i>Welsch,</i>	1866	John P. Davies, <i>p.</i>	'61	'77	36	61	97	0	2	1	3	1	8	12	21	1	7	95	45	0
Collamer,	1852				34	56	90	11	0	0	0	0	0	0	0	0	0	0	0	0
Collinwood,	1876	Chauncey L. Hamlen,	'67	'80	21	42	63	3	8	16	24	1	4	0	5	2	1	70	60	23.26
Columbia Centre,	1852				0	0	0	0	0	0	0	0	0	0	0	0	0	0	0	0
" " "	1852	John Jones, <i>p.</i>	'41	'78	30	50	80	2	11	13	2	7	4	13	0	6	59	22	27.00	
Columbus, Town st., <i>Welsch,</i>	1852	R. G. Hutchins, D.D., <i>p.</i>	'66	'72	169	315	484	60	3	23	26	7	10	0	17	2	285	210	1,083.20	
" 1st ch.,	1872	Frank W. Gunsaulus, <i>p.</i>	'80	'80																0
" High St.,	1872	Frank W. Gunsaulus,	'80	'81																
" " North,	1875	Frank W. Metcalf, <i>p.</i>	'82	'81	8	21	29	0												
[Columbus, Eastwood,	1882																			
Conant,	1819				32	153	185	17	0	0	0	5	2	0	7	0	0	180	100	83.00
Coolville,	1841	Christian Mowery, <i>p.</i>	'78	'78	26	64	90	22	0	0	0	3	6	0	9	0	0	200	25	50.32
Cortland,	1823	Ralph A. Davis,	'75	'80	7	16	23	4	1	1	2	0	0	0	0	0	1	30	11	9.50
Cow Run,	1863				5	5	10	5	0	0	0	0	0	0	0	0	0	40	25	10.00
Crab Creek, <i>Welsch, f</i>	1839				13	26	39	0	5	0	5	0	0	0	0	0	0	20	8	10.00
Cuyahoga Falls,	1834	Edgar V. H. Danner, <i>p.</i>	'67	'66	50	113	163	23	0	2	2	3	1	2	6	0	4	173	93	86.38
Delaware, <i>Welsch,</i>	1843	John H. Jones, <i>p.</i>	'42	'62	12	12	24	0	3	1	4	1	7	0	8	0	0	25	8	64.42
Edinburg,	1823	Howard R. Parmelee,	'73	'77	34	67	101	12	1	0	1	1	1	1	0	2	1	120	54	135.30
Elyria,	1824	Edwin E. Williams, <i>p.</i>	'72	'72	96	202	298	44	2	15	17	8	7	17	32	1	3	590	144	2,064.00
Etnahia, <i>Welsch, g</i>	1876				15	18	33	0	0	8	8	0	10	4	14	0	8	80	10	0
Fairfield, North,	1841	John L. Collier,	'54	'79	35	63	98	17	0	3	3	0	0	0	0	0	0	70	60	7.00
Farmington, West,	1834				9	32	41	2	5	1	6	0	2	0	2	0	0	76	14	26.50
Farmington,	1877				8	15	23	0	0	0	0	2	0	2	0	0	0	50	18	17.00
Findlay,	1865				41	49	90	10	5	0	5	3	1	0	4	0	9	120	62	125.49
Fitchville, 1st ch.,	1819	John C. Thompson,	'44	'81	17	35	52	15	0	0	0	0	7	5	12	0	0	39	0	0
" " 2d,	1855	John C. Thompson,	'44	'81																0
Florence,	1832				4	7	11	2	0	0	0	3	0	0	3	0	0	0	14	2.00
Four Corners, <i>h</i>	1846	[William A. Hobbs, <i>Lic.</i> ]	'79	'79	30	46	76	13	1	1	2	1	4	0	5	0	0	100	40	49.91
Freedom,	1828	Levi J. Donaldson,	'74	'82	26	53	79	10	0	0	0	3	3	0	6	0	0	117	60	229.50
Gambier,	1867	[S. A. Hutcheson, <i>New L't.</i> ]	'80	'80	22	23	45	2	10	1	11	2	0	0	2	2	0	60	10	7.00
Garristville,	1834	Reuben A. Torrey,	'78	'78	30	82	112	7	39	4	43	2	6	1	9	29	0	168	30	57.84
Geneva,	1809	George W. Phinney,	'65	'72	72	132	204	8	4	6	10	0	7	1	8	4	2	200	312	299.00
Gomer, <i>Welsch,</i>	1835	Richard M. Jones, <i>p.</i>	'67	'81														365	315	100.78

a North Monroeville p. o.

g Bridgeport p. o.

f Youngstown p. o.

e Newburg p. o.

CHURCHES.		MINISTERS.		MEMBERS.			ADMITTED.			REMOVED.			BAPT.		SAB.	F.A.	PEN.			
Place and Name.		Name.	Ord.	C'd	Ma.	Fe.	To.	Ab.	P.	L.	To.	Di.	L.	Dc.	To.	Ad.	In.	CON.		
Grafton,	1854				11	20	31	0	0	0	0	0	2	0	0	3	0	105	\$25.50	
Granville, <i>Welsh</i> ,	1842				27	44	71	11	0	1	1	1	1	0	0	0	2	40	15.00	
Greenfield, Steuben p. o.,	1822	J. W. Charlton,	'78	'80	34	56	90	31	0	0	0	0	0	0	0	0	0	60	24	8.00
Greenwich Station p. o.,	1880	John L. Collier,	'54	'81	12	19	31	11	6	25	31	0	3	0	3	4	0	0	15	0
Gustavus,	1852				16	37	53	11	2	1	3	2	1	0	0	0	0	60	40	22.18
Hampden,	1809				17	49	66	15	1	2	3	2	4	0	6	0	0	77	20	6.50
Haruar,	1840	Henry C. Haskell,	'62	'81	79	141	220	51	7	5	12	5	4	0	9	2	1	225	83	631.85
Hartford, Croton p. o.,	1818	D. Sebastian Jones,	'61	'81	20	31	51	8	0	2	2	0	7	0	7	0	0	100	50	0
Hinckley,	1828				3	6	9	0	0	0	0	0	1	0	1	0	0	0	5	0
Hockingport,	1871				5	11	16	2	0	0	0	0	0	0	0	0	0	0	7	4.00
Hubbard, <i>Welsh</i> ,	1855				14	42	56	2	2	1	3	1	1	0	2	0	11	60	27	0
Hudson,	1802	[Theo. Y. Gardner, <i>Pres.</i> ]	'68	'76	52	115	167	26	7	11	18	4	7	0	11	1	4	338	133	269.31
Huntington,	1835				17	23	40	12	0	0	0	0	4	0	4	0	0	50	20	252.00
Huntsburg,	1818	[John T. Blanchard, <i>Lic.</i> ]	'81	'81	38	78	116	5	0	0	6	6	0	2	15	17	0	225	63	107.50
Ironton, <i>Welsh</i> ,	1851				14	37	51	0	0	6	6	0	2	15	17	0	0	62	25	7.50
Jefferson,	1872	John H. Young, <i>p.</i>	'59	'64	33	62	95	0	0	1	1	2	4	0	0	6	0	205	52	0
Johnsonville,	1831	Sammuel W. Dickinson,	'74	'75	25	87	112	18	4	0	4	1	2	0	3	1	1	80	73	49.91
Kelley's Island,	1814	— Higby (F. W. B.)	'81	'81	5	14	19	1	0	0	1	0	1	0	2	0	0	60	19	0
Kent,	1866	Jacob P. Reidinger,	'78	'80	24	34	58	0	0	1	1	0	1	0	1	0	0	80	24	120.27
Kirtland,	1819	Allen C. Barrows, <i>p.</i>	'71	'71	34	86	120	5	0	3	3	3	3	0	6	0	0	135	110	121.70
Lafayette, <i>i</i>	1819				17	31	48	1	0	0	0	1	1	0	2	0	0	90	35	0
Lawrence, Moss Run p. o.,	1834	Enoch F. Baird,	'54	'74	18	30	48	8	0	5	5	1	4	0	5	0	0	60	20	30.65
Lenox,	1845				18	33	51	3	0	0	0	0	1	0	1	0	0	100	33	7.35
Lexington,	1862	Chas. A. Richardson,	'71	'80	45	70	115	13	0	3	3	3	1	0	1	2	0	132	43	19.01
Linwood,	1875	Delos A. Strong,	'75	'80	22	56	78	3	1	3	4	1	4	0	5	0	0	140	60	16.00
Litchfield,	1834				13	21	34	18	0	0	0	0	0	0	0	0	0	100	12	0
Little Muskingum, <i>i</i>	1843				20	55	75	6	3	1	4	3	2	0	5	3	0	90	41	73.00
Locke,	1834	George W. Wells,	'71	'81	21	33	54	3	0	0	0	0	2	0	2	0	0	50	30	10.24
Lodi,	1817	D. Sebastian Jones,	'61	'81	21	33	54	7	1	0	1	0	1	0	1	0	0	40	0	37.75
Lorain,	1857	Frank McConaughy, <i>p.</i>	'77	'77	35	77	112	6	8	6	14	0	1	0	1	2	2	130	57	22.55
Lowell,	1857				5	15	20	3	0	0	0	0	0	0	0	0	0	75	7	0
Lyme, Bellevue p. o.,	1817				51	79	130	10	8	2	10	4	2	3	0	4	2	305	60	297.39
Madison, North,	1814	J. Calvin Burnelle, *	'57	'81	4	11	15	3	0	0	0	1	3	0	4	0	0	0	0	0
" Central,	1830	John G. Fraser,	'71	'78	53	130	185	12	2	4	6	4	2	0	6	1	0	208	120	662.52
Mansfield,	1835	Frank Russell, <i>p.</i>	'67	'78	187	287	474	52	19	10	29	7	13	0	20	5	4	325	250	809.04
Mantua,	1812				8	28	36	7	1	1	2	0	0	0	0	1	0	90	16	50.68

*i* Whitlesey p. o.

*j* Marietta p. o.

\* Unionville p. o.

\* Unionville p. o.

j Marietta p. o.

i Whitkesey p. o.



CHURCHES.		MINISTERS.			MEMBERS.			ADMITTED.			REMOVED.			BAPT.		SAB. SCH.	F.A.	BEN. CON.			
Place and Name.		Name.	Ord.	C'd	Ma.	Fe.	To.	Ab.	P.	L.	To.	Di.	L.	De.	To.	Ad.	In.				
Ravenna,	1822	Aaron M. Hills, <i>p.</i>	'74	'74	74	193	267	12	5	7	12	1	8	0	9	3	3	325	160	\$959.53	
Richfield,	1818	John A. McKinstry,	'42	'64	7	35	42	2	3	0	3	0	1	0	1	2	0	65	76	49.25	
Ridgeville,	1822	James B. Stocking,	'80	'79	22	49	71	3	4	4	8	0	1	0	1	3	0	186	40	91.30	
“ Corners p. o.	1846	Martin H. Adsit,	'80	'80	9	11	20	3	8	3	11	0	0	0	0	3	0	11	11	7.55	
Ripley, <sup>s</sup>	1851	Avery H. Leonard, <i>p.</i>	'66	'75	35	42	77		19	1	20	1	12	0	13	15	10	65	50		
Rochester,	1835	David T. Williams, <i>p.</i>	'77	'77																	
Rock Creek,	1819	Thomas F. Clafer,	'66	'80	30	70	100	17	1	0	1	4	6	0	10	1	0	58	65	6.66	
Rockport,	1859				7	32	39	5	1	2	3	0	0	0	0	1	5	100	42	35.55	
Rollersville,	1860	J. Charles Thompson,	'71	'81	4	23	27	2	0	0	0	0	0	0	0	0	55	12	0		
Rootstown,	1810	Levi F. Bickford,	'72	'79	53	97	250	6	29	1	30	3	3	0	4	18	3	140	75	247.74	
Ruggles,	1827	Joseph G. Aikman,	'67	'79	58	91	149	5	3	0	3	3	3	0	6	1	2	125	54	276.99	
Sandusky,	1839	Elihu C. Barnard,	'66	'81	77	219	296	57	0	7	7	4	13	0	17	0	9	289	170	1,009.75	
Saybrook,	1847	Amzi D. Barber,	'41	'79	31	55	86	22	0	0	0	0	4	1	5	0	1	130	80	324.88	
Seville,	1838				5	5	10	3	0	0	0	0	0	0	0	0	0	6	165	150.00	
Shawnee, <i>Welsh,</i>	1873	William Lewis, <i>p.</i>	'69	'79	40	60	100	2	2	13	15	1	3	0	4	0	0	50	41	15.00	
Sheffield,	1818				26	42	68	19	0	0	0	0	3	0	0	3	0	50	24	26.07	
Silcoun, <i>Welsh, t</i>	1860	John A. Davies, <i>p.</i>	'36	'59	23	39	62	2	1	0	1	1	3	1	5	0	2	155	20	75.86	
Springfield,	1850	William H. Warren, <i>p.</i>	'69	'75	87	147	254	27	9	13	22	2	6	1	9	9	2	260	75	802.40	
St. Albans, <sup>u</sup>	1880	D. Sebastian Jones,	'61	'81	18	38	56	3	50	6	56	0	2	0	2	0	0	0	0	0	
Stanleyville,	1851				4	25	29	7	0	0	0	1	0	0	1	0	0	75	12		
Steubenville,	1875	Wm. F. Blackman, <i>p.</i>	'80	'80	26	58	84	5	4	2	6	1	8	0	9	0	6	160	35	59.00	
Stratonsville, <i>Welsh, v</i>	1881		'37	'76	12	14	26	0	6	0	6	0	3	0	3	1	1	40	50	33.50	
Strongsville,	1842	Josiah W. Turner,	'42	'78	16	27	43	7	0	0	0	1	1	0	2	0	0	85	50		
Sugar Creek, <i>Welsh, w</i>	1853	John H. Jones,	'54	'79	17	35	52	6	4	0	4	1	0	4	5	2	0	45	30	0	
Sullivan,	1835	[Newell J. Close, <i>Weth.</i> ]	'39	'81	25	44	69	11	6	3	9	0	1	0	1	4	0	102	30	28.68	
Sylvania,	1844	Joseph C. Cronack,	'39	'81																	
Tallmadge,	1858																				
“ <i>Welsh,</i>	1809	William B. Marsh,	'65	'75	101	171	272	25	1	1	2	7	4	0	11	0	7	254	104	626.53	
Thomastown, <i>Welsh,</i>	1841	John T. Lewis, <i>p.</i>	'62	'71	16	27	43	0	0	3	3	2	0	0	2	0	0	40	31	18.78	
Thompson,	1820	John T. Lewis, <i>p.</i>	'62	'71	40	59	99	0	8	15	23	1	16	0	17	1	3	90	39	130.44	
Toledo, 2d ch., <sup>x</sup>	1849				19	36	55	10	3	4	2	0	0	2	0	0	0	100	50	59.00	
“ 3d ch.,	1873	Albert M. Wheeler,	'81	'81	29	69	98	23	5	6	11	1	10	0	11	3	0	150	100	82.00	
“ Central,	1881	Theodore C. Northcott,	'75	'81	51	90	141	40	8	8	16	1	7	0	8	0	0	350	140	70.10	
Troedthetwatar, <i>Welsh, y</i>	1839	H. M. Bacon, D.D., <i>p.</i>	'51	'81	26	77	103	1	103	1	0	1	1	0	1	1	2	221			
Troy, <i>Welshfield p. o.,</i>	1832	Rees Powell, <i>p.</i>	'18	'38	35	31	66	0	21	0	21	1	5	0	6	1	45	20	23.00		
Twinsburg,	1822	George H. Fairbanks, <i>p.</i>	'80	'78	13	34	47	0	7	0	7	1	1	0	0	1	6	0	130	50	
“	1822	Aurelian H. Post,	'62	'72	30	73	103	7	0	1	1	1	2	0	3	0	0	175	45	140.50	
		w Gomer p. o.																	x East Toledo p. o.	y Delaware p. o.	
		v New Straitsville p. o.																	w Gomer p. o.	x East Toledo p. o.	y Delaware p. o.
		v Cora p. o.																	w Gomer p. o.	x East Toledo p. o.	y Delaware p. o.
		v Cora p. o.																	w Gomer p. o.	x East Toledo p. o.	y Delaware p. o.
		v Cora p. o.																	w Gomer p. o.	x East Toledo p. o.	y Delaware p. o.
		v Cora p. o.																	w Gomer p. o.	x East Toledo p. o.	y Delaware p. o.
		v Cora p. o.																	w Gomer p. o.	x East Toledo p. o.	y Delaware p. o.
		v Cora p. o.																	w Gomer p. o.	x East Toledo p. o.	y Delaware p. o.
		v Cora p. o.																	w Gomer p. o.	x East Toledo p. o.	y Delaware p. o.
		v Cora p. o.																	w Gomer p. o.	x East Toledo p. o.	y Delaware p. o.
		v Cora p. o.																	w Gomer p. o.	x East Toledo p. o.	y Delaware p. o.
		v Cora p. o.																	w Gomer p. o.	x East Toledo p. o.	y Delaware p. o.
		v Cora p. o.																	w Gomer p. o.	x East Toledo p. o.	y Delaware p. o.
		v Cora p. o.																	w Gomer p. o.	x East Toledo p. o.	y Delaware p. o.
		v Cora p. o.																	w Gomer p. o.	x East Toledo p. o.	y Delaware p. o.
		v Cora p. o.																	w Gomer p. o.	x East Toledo p. o.	y Delaware p. o.
		v Cora p. o.																	w Gomer p. o.	x East Toledo p. o.	y Delaware p. o.
		v Cora p. o.																	w Gomer p. o.	x East Toledo p. o.	y Delaware p. o.
		v Cora p. o.																	w Gomer p. o.	x East Toledo p. o.	y Delaware p. o.
		v Cora p. o.																	w Gomer p. o.	x East Toledo p. o.	y Delaware p. o.
		v Cora p. o.																	w Gomer p. o.	x East Toledo p. o.	y Delaware p. o.
		v Cora p. o.																	w Gomer p. o.	x East Toledo p. o.	y Delaware p. o.
		v Cora p. o.																	w Gomer p. o.	x East Toledo p. o.	y Delaware p. o.
		v Cora p. o.																	w Gomer p. o.	x East Toledo p. o.	y Delaware p. o.
		v Cora p. o.																	w Gomer p. o.	x East Toledo p. o.	y Delaware p. o.
		v Cora p. o.																	w Gomer p. o.	x East Toledo p. o.	y Delaware p. o.
		v Cora p. o.																	w Gomer p. o.	x East Toledo p. o.	y Delaware p. o.
		v Cora p. o.																	w Gomer p. o.	x East Toledo p. o.	y Delaware p. o.
		v Cora p. o.																	w Gomer p. o.	x East Toledo p. o.	y Delaware p. o.
		v Cora p. o.																	w Gomer p. o.	x East Toledo p. o.	y Delaware p. o.
		v Cora p. o.																	w Gomer p. o.	x East Toledo p. o.	y Delaware p. o.
		v Cora p. o.																	w Gomer p. o.	x East Toledo p. o.	y Delaware p. o.
		v Cora p. o.																	w Gomer p. o.	x East Toledo p. o.	y Delaware p. o.
		v Cora p. o.																	w Gomer p. o.	x East Toledo p. o.	y Delaware p. o.
		v Cora p. o.																	w Gomer p. o.	x East Toledo p. o.	y Delaware p. o.
		v Cora p. o.																	w Gomer p. o.	x East Toledo p. o.	y Delaware p. o.
		v Cora p. o.																	w Gomer p. o.	x East Toledo p. o.	y Delaware p. o.
		v Cora p. o.																	w Gomer p. o.	x East Toledo p. o.	y Delaware p. o.
		v Cora p. o.																	w Gomer p. o.	x East Toledo p. o.	y Delaware p. o.
		v Cora p. o.																	w Gomer p. o.	x East Toledo p. o.	y Delaware p. o.
		v Cora p. o.																	w Gomer p. o.	x East Toledo p. o.	y Delaware p. o.
		v Cora p. o.																	w Gomer p. o.	x East Toledo p. o.	y Delaware p. o.
		v Cora p. o.																	w Gomer p. o.	x East Toledo p. o.	y Delaware p. o.
		v Cora p. o.																	w Gomer p. o.	x East Toledo p. o.	y Delaware p. o.
		v Cora p. o.																	w Gomer p. o.	x East Toledo p.	

y Delaware p.o.

x East Toledo p.o.

w Gomer p.o.

v New Straitsville p.o.

t Cora p.o. u Alexandria p.o.

s Greenwich Station p. o.



Tyn Rhos, <i>Welsh</i> , z	1841	Richard Richards, p.	'76	'77	57	50	87	7	3	7	10	1	2	1	4	0	4	45	30	40.00
Unionville,	1834	John M. Fraser,	'40	'79	7	29	35	5	0	0	0	2	0	0	2	0	0	125	25	96.50
Vermillion,	1818				10	43	33	9	0	1	1	1	0	1	2	0	0	230	50	23.36
Wadsworth,	1819	Glover C. Reed,	'55	'76	23	36	59	6	0	1	1	0	0	0	0	0	1	85	30	33.69
Wakenau,	1844	Augustus G. Upton,	'76	'80	108	191	249	39	0	7	7	4	11	0	15	0	0	291	170	70.00
Washington, aa	1868	Delos A. Strong,	'75	'80	12	28	40	0	12	0	12	0	3	0	3	12	0	87	20	0
Wauseon,	1861	Richard R. Davies,	'75	'78	37	113	150	40	1	3	4	3	6	6	15	0	0	135	100	216.63
Wayne, bb	1832	Richard Woodworth,	'54	'81	46	74	120	5	0	0	0	3	3	0	6	0	0	252	77	25.00
Wellington,	1829	James A. Daly,	'68	'77	66	172	238	15	23	5	28	2	9	0	11	9	0	255	185	549.10
West Mill Grove,	1829	J. Charles Thompson,	'71	'81	18	32	50	7	1	8	0	1	0	1	0	1	3	70	20	0
Weymouth,	1835	George J. Webster,	'75	'81	21	41	62	7	0	0	0	2	0	0	2	0	0	100	20	117.75
Williamsfield, West,	1816	Anson H. Robbins, p.	'70	'77	35	52	87	12	1	0	1	0	1	0	1	1	1	198	80	0
Centre,	1839				20	19	39	9	3	0	3	3	2	0	5	0	0	52	18	0
Windham,	1811	[Hiram P. Barnes, Pres.]	'78	'84	64	64	161	21	2	1	3	3	1	0	4	1	6	185	60	353.78
York, Mallet Creek p. o.,	1833	Enoch F. Baird,	'54	'73	39	68	107	14	1	1	2	0	1	0	1	1	0	75	50	89.44
Yongestown, <i>Welsh</i> ,	1843	John L. Davies,	'75	'81	70	125	195	0	8	33	41	2	12	0	14	0	7	115	60	38.40

z Thurman p. o.

aa Barnes p. o.

bb Lindenville p. o.

CHANGES from last year's list of churches: *New*, — Centre Belpre; Greenwieh; St. Albans; Straitsville, *Welsh*; Toledo Central. *Dropped*, — Amboy; Bowling Green; Dover. West Plain is now Plain, West. Pisgah was improperly omitted from our list last year.

ORDINATIONS, INSTALLATIONS, etc., in the year. See Summary IV. CHURCHES: 60 with pastors; 89 with acting pastors; 65 vacant (including 18 supplied by licentiates, etc.). Total, 214.

MINISTERS: 54 pastors; 65 acting pastors; 63 others. Total, 182. CHURCH MEMBERS: 7,772 males; 14,747 females. Total, 23,009, including 2,228 absent. Gain, 359.

ADDITIONS: 988 by profession; 849 by letter. Total, 1,940. REMOVALS: 300 by death; 784 by dismissal; 171 by discipline. Total, 1,255.

BAPTISMS: 429 adult; 305 infant. IN SABBATH SCHOOLS: 23,562. Loss, 327. FAMILIES: 207 churches reporting (197 last year), 12,073. Gain, 348. BENEVOLENT CONTRIBUTIONS: 198 churches reporting (184 last year), \$65,171.29. Increase, \$27,671.98. HOME EXPENDITURES: 190 churches reporting (184 last year), \$224,175.25. Increase, \$19,170.09.

ORGANIZATION: Thirteen Conferences of Churches, and the COX-REGGATIONAL ASSOCIATION of Ohio; with which are also connected Comeaut, Sharon, and Wheatland, Pa.; Western Association of Pennsylvania; Cercado, Huntington, and Lone Valley, West Virginia; and Newport, Ky. Pisgah is also connected with INDIANA.

## OREGON. — 1881. [MONTH NOT GIVEN.]

Albany,	1855	James W. Harris,	'62	'79	17	50	67	4	12	10	22	1	2	1	4	2	2	88	47	\$59.85
Astoria,	1866				4	16	20	4				1	2		3					6.70
Beaverton,	1880	Edward Rogers,	'80	'80																
Eight Mile Creek,	1879	E. P. Roberts,	'57	'79																
Forest Grove,	1845	Simon S. Vandorsol,	'77	'77	32	48	80	21	3	9	12		4		4	5	2	150	50	74.35
Hillsboro,	1866	Geo. H. Atkinson, D.D.,	'47	'73																
Oregon City,	1845				17	39	56	4	1		1	2	6	49	57			51		78.50

CHURCHES.			MINISTERS.			MEMBERS.						ADMITTED.				REMOVED.				BAPT.	SAC.	BEN.
Place and Name.			Org.	Name.	Ord.	C'd	Ma.	Fe.	To.	Ab.	P.	L.	To.	Di.	L.	De.	To.	Ad.	In.	SAC.	FA.	CON.
Portland, 1st ch.,	1851			John A. Cruzan,	'71	'77	106	158	264	40	6	14	20	4	4	1	9	3	7	200	140	\$875.05
" East,	1871			Amos W. Bower,	'76	'81	9	7	16	4			4	1	1		2		1	70		7.10
" North,	1879																					
" Mount Zion,	1880			Edward Rogers,	'80	'80	6	15	21				3					7	2	75		8.75
Prineville,	1880			Geo. H. Atkinson, D.D.,	'47	'80	6	5	11	3										15		16.00
Salmon,	1880			Putarch S. Knight,	'66	'67	76	131	207	79	5	6	11	2	9		11	3	1	100		68.05
The Dalles,	1882			David B. Gray,	'63	'78	26	86	112	15	8	23	31		4		4	7	5	191	60	92.10
	1889																					
CHANGES from last year's list of Churches: <i>New</i> , — none. <i>Dropped</i> , — none. Dalles is The Dalles.																						
ORDINATIONS, INSTALLATIONS, etc., in the year. See Summary IV.																						
CHURCHES: none with pastors; 11 with acting pastors; 3 vacant (including none supplied by licentiates, etc.). Total, 14.																						
MINISTERS: no pastors; 9 acting pastors; 7 others. Total, 16.																						
CHURCH MEMBERS: 312 males; 577 females. Total, 889; including 174 absent. Gain, 11.																						
ADDITIONS: 39 by profession; 62 by letter. Total, 101.																						
REMOVALS: 11 by death; 32 by discipline. Total, 94.																						

BAPTISMS: 27 adult; 20 infant.

IN SABBATH SCHOOLS: 1,267. Loss, 14.

FAMILIES: 5 churches reporting (11 last year), 312. Loss, 151.

BENEVOLENT CONTRIBUTIONS: 10 churches reporting (14 last year), \$1,286.45. Decrease, \$227.88.

HOME EXPENDITURES: 8 churches reporting (11 last year), \$11,745.48. Decrease, \$894.22.

ORGANIZATION: THE CONGREGATIONAL ASSOCIATION OF OREGON AND WASHINGTON TERRITORY, and THE NORTHWESTERN ASSOCIATION OF CONGREGATIONAL MINISTERS.

## PENNSYLVANIA. — APRIL 1, OR AUGUST 31, 1881.

Allegheny City, Pym., <sup>1</sup>	1889	'73	'77	70	150	220	25	12	8	20	2	8	7	17	3	32	644	100				\$116.90
Cambridge, <sup>1a</sup>	1851	'72	'80	15	43	58	12	0	0	0	1	2	0	8	0	0	62	38				15.00
Centerville, <sup>1</sup>	1859			43	54	97	22	6	0	6	0	6	0	2	5	3	75	35				10.00
Conneaut, Centre Road																						
Station p. o. <sup>2</sup>	1833	'58	'73	16	27	43	3	7	0	7	1	2	0	3	1	0	125	30				11.00
Corry, <sup>1</sup>	1875	'65	'81	19	35	54	3	3	2	5	1	5	0	6	2	0	97	66				44.46
Duke Centre and Prensissvale, <sup>4</sup>	1881	'78	'79	12	22	34	14	0	0	0	1	1	7	9	0	0	160					40.00
East Smithfield, <sup>4</sup>	1801	'80	'80	33	55	88	8	0	0	0	0	0	0	0	0	0	113	35				43.00
Farmington, <sup>4</sup>	1830			18	18	36	0	0	0	0	3	1	0	4	0	0						5.00
Gouldtown, <sup>4</sup>	1873			9	4	13	2	0	0	0	1	2	0	3	0	0	50	12				\$1.00
Hawley, 1st, German, <sup>3</sup>	1867	'46	'73	45	60	105	85	5	0	5	6	0	0	6	0	14	70	35				
Knoxville, <sup>4</sup>	1867	'78	'77	27	70	97	31	2	0	2	1	1	0	2	2	0	37	55				30.00
Le Raysville, <sup>4</sup>	1803																					

a Cambridgeboro' p. o.

	1881	J. G. Carnahan, LL.D., p.	'81	140	7	3	3	6	2	1	0	3	0	1	102	20	60.50
Meadville, <sup>1</sup>	1881	J. G. Carnahan, LL.D., p.	'81	35	59	6	1	0	1	4	2	0	6	0	120	50	51.00
Mercer, <sup>1</sup>	1847	Samuel Manning,	'66	71	111	40	71	111	40	71	111	40	71	111	40	71	111
Neath, <sup>4</sup>	1882	E. J. Morris, p.	'70	165	276	18	10	7	17	4	11	0	15	4	5	280	126
Philadelphia, Cent'l ch., <sup>1</sup>	1884	James R. Danforth, p.	'68	111	165	276	18	10	7	17	4	11	0	15	4	5	280
Pottersville, <sup>4</sup>	1851	E. J. Morris,	'71	10	15	25	3	1	0	1	4	7	0	11	1	90	40
Randolph, Guy's Mills	1825	Sam'l R. Roseboro,	'49	106	173	26	0	2	2	4	4	1	9	0	95	100	0
P. o., <sup>1</sup>	1856			14	40	54	7	1	1	2	0	2	9	1	2	115	30
Reeceville, <sup>1</sup>	1880	Albert Van Camp,	'60	15	21	36	5	5	1	1	0	2	0	1	69	24	0
Ridgway, <sup>1</sup>	1880	Thomas Jenkins, p.	'58	42	53	95	0	13	13	26	0	19	7	26	0	130	50
Sharon, Welsh, <sup>2</sup>	1884		'79	9	24	33	7	4	0	4	0	0	0	2	80	28	11.00
Spartansburg, <sup>1</sup>	1875		'66	14	34	48	12	0	0	0	0	0	0	0	0	37	2.00
Segar Grove, <sup>1</sup>	1856	Joseph B. Davison,	'81	5	15	10	2										
Townville, <sup>1</sup>	1887		'79	12	14	26	0	1	2	3	0	2	3	5	0	50	6
West Spring Creek, <sup>1</sup>	1847	H. P. Hamilton,	'79	8	10	18	0	1	2	3	0	2	3	5	0	100	40
Wheatland, Welsh, <sup>2</sup>	1872			53	87	20	0	0	0	1	1	0	2	0	100	40	15.00
Williamsport, <sup>3</sup>	1807			34													

<sup>1</sup> Western Association, connected with Ohio.

<sup>2</sup> Also connected with Ohio.

<sup>3</sup> Connected with New Jersey.

<sup>4</sup> Connected with New York.

of mere estimate by those giving any such reports. No figures were given from any church for the Year-Books of 1880 and 1881; for that of 1879, none from the Western Association, and for that of 1879, only two columns from 24 out of 41 churches supposed to exist in the Eastern Association. For the present year, letters marked "to be returned," etc., have failed to secure any reply, even as to the existence of any association or church. The compiler cannot swell the list upon mere conjecture, and therefore does not continue those in the summary. The names thus dropped are as follows, — the first-named nine having been in the Western Association, the remainder in the Eastern Association: — Birmingham, Brady's Bend, Ebensburg, Johnstown, Pittsburgh South, Houtzdale, Irwin Station, Ebensburg, North, Ebensburg, Ashland, Audenried, Bangor West, Bangor East, Bangor, Antrim, Ashland, Audenried, Bradford, Carbondale, Beaver Meadow, Blossburg, Bradford, Dundaff, Hyde Park, Charles-town, Coaldale, Danville, Drifton, Dundaff, Miners-Jeansville, Jermyn, Kingston, Lansford, Mahanoy, Miners-Pittston, Plymouth, Mount Carmel, Nanticoke, Olyphant, Parsons, Pittston, Pottsville, Providence, Shamokin, Shuam-boat, Statington, Spring Brook, St. Clair, Tamaqua, Taylorville, Valley, Wanamie, Wilkesbarre.

Should any of these churches (if they are such) be found to exist, they can be readily reported; and the Pennsylvania Welsh statistics can be rebuilt on a sound foundation.

CHANGES from last year's list of churches: *New*, — Meadville. *Dropped*, — Wilmington; and 51 Welsh churches as below. ORDINATIONS, INSTALLATIONS, etc., in the year. See Summary IV. CHURCHES: 6 with pastors; 12 with acting pastors; 9 vacant (including none supplied by licentiates, etc.). Total, 27. MINISTERS: 6 pastors; 11 acting pastors; 16 others. Total, 33. CHURCH MEMBERS: 712 males; 1,184 females. Total, 2,036, including 318 absent. Loss, 3,430.

ADDITIONS: 69 by profession; 38 by letter. Total, 107. REMOVALS: 37 by death; 79 by dismis; 34 by discipl'e. Total, 150. BAPTISMS: 21 adult; 62 infant.

IN SABBATH SCHOOLS: 2,645. Loss, 3,050. FAMILIES: 23 churches reporting (23 last year), 966. Loss, 139. BENEVOLENT CONTRIBUTIONS: 22 churches reporting (15 last year), \$10,214.39. Increase, \$8,521.62.

HOME EXPENDITURES: 14 churches reporting (20 last year), \$20,962.70. Increase, \$800.24. The churches connected with New Jersey and Ohio, only, report this item.

ORGANIZATION: as above. No State organization.

There have been printed hitherto the names of some Welsh churches in Pennsylvania, supposed to be organized into two associations. Most of their membership has doubtless been a matter

## RHODE ISLAND. — JANUARY 1, 1881.

CHURCHES.		MINISTERS.		MEMBERS.			ADMITTED.			REMOVED.			BAPT.		SAB. SCH.	F.A.	BEN. CON.	
Place and Name.	Org.	Name.	Ord.	C'd	Ma.	Fe.	To.	Ab.	P.	L.	To.	Di.	L.	De.				To.
Barrington,	1711	William House, <i>p.</i>	'57	'73	48	114	162	18	6	1	7	4	3	2	9	4	1	182
Bristol,	1687	Henry A. Stevens, <i>p.</i>	'61	'81	115	245	360	65	1	0	1	10	3	5	18	0	11	25
Central Falls,	1845	James H. Lyon, <i>p.</i>	'63	'67	64	164	228	16	6	4	10	3	8	0	11	6	0	350
Chepachet,	1846	Hiram E. Johnson,	'71	'78	9	30	39	4	0	4	4	0	0	0	0	0	0	100
Cranston,	1873				21	30	51	15	0	0	0	2	0	0	2	0	0	78
Kingston,	1820	Edward O. Bartlett,	'63	'79	18	52	70	4	3	0	3	1	0	0	1	1	0	144
Little Compton,	1704	William D. Hart, <i>p.</i>	'75	'75	46	96	142	20	6	3	9	4	1	1	6	6	0	122
Newport, United,	1833	(T. Thayer, D.D., <i>p.</i> )	'57	'41	80	189	269	20	26	16	42	2	1	0	3	9	4	250
“ Union,	1859	(H. J. Van Dyke, Jr., <i>p.</i> )	'79	'79	53	115	168	30	12	0	12	2	0	0	2	5	6	136
North Scituate,	1834	Mahlon Van Home, <i>p.</i>	'66	'68	19	54	73	26	8	3	11	1	2	0	3	7	3	150
Pawtucket,	1829	Frank H. Palmer, <i>p.</i>	'80	'80	19	54	73	26	8	3	11	1	2	0	3	7	3	150
Peacedale,	1857	Joseph J. Woolley, <i>p.</i>	'60	'71	101	302	403		11	13	24	8	5	0	13	9	4	450
Providence,	Beneficent, 1743	Oliver P. Emerson, <i>p.</i>	'71	'81	24	48	72	20	4	4	8	0	9	0	9	0	0	131
“	Free,	Jas. G. Vose, D.D., <i>p.</i>	'57	'66	182	466	648	70	7	7	14	8	5	0	13	5	16	510
“	Elmwood, 1851	Henry H. Northrop, <i>p.</i>	'61	'79	85	230	315	42	11	11	22	3	14	0	17	1	3	175
“	Central, 1852	George Harris, <i>p.</i>	'69	'72	156	342	498	46	6	9	15	10	3	0	4	0	0	360
“	North, 1865	Adelbert F. Keith,	'70	'77	45	87	132	20	4	2	6	1	2	0	3	2	2	204
“	Pilgrim, 1869	Thomas Laurie, D.D., <i>p.</i>	'42	'63	105	299	314	39	4	7	10	6	6	1	13	3	5	379
“	Union, 1871	A. J. F. Behrends, D.D., <i>p.</i>	'55	'76	194	473	607		4	8	12	8	4	0	12	4	5	432
“	Plymouth, 1878	Henry B. Roberts, <i>p.</i>	'78	'78	26	62	88	6	7	7	14	1	0	0	0	1	7	330
“	Plymouth, 1881	L. S. Woodworth,	'80	'81	3	5	8	0	0	8	8	0	0	0	0	0	1	116
Riverside,	1880	James H. Lyons,	'63	'80	49	127	176	70	35	2	37	0	5	0	5	23	0	206
Saylesville,	1816	Calvin R. Fitts,	'66	'71	8	40	48	6	0	0	0	0	0	0	0	0	0	80
Slaterston,	1746	Wm. H. Sturtevant,	'53	'77	15	48	63	31	1	0	1	0	1	0	1	0	0	90
Warwick,	1849				45	0	0	0	0	0	0	4	3	0	7	0	0	148
Westerly,	1843	John P. Hawley,	'60	'80	84	132	216	45	0	0	0	4	3	0	7	0	1	190
Woonsocket,	1834	George W. Brooks, <i>p.</i>	'77	'77	29	68	97	0	2	3	5	0	5	0	5	1	0	190

CHANGES from last year's list of churches: *New*, — Riverside; Saylesville, *Dropped*, — none.

ORDINATIONS, INSTALLATIONS, etc., in the year. See Summary IV. CHURCHES: 16 with pastors; 9 with acting pastors; 2 vacant (including none supplied by licentiates, etc.). Total, 27.

MINISTERS: 17 pastors; 9 acting pastors; 14 others. Total, 40.

CHURCH MEMBERS: 1,620 males; 3,802 females. Total, 5,422, including 649 absent. Gain, 98.

ADDITIONS: 163 by profession; 112 by letter. Total, 275.

REMOVALS: 78 by death; 84 by dismissal; 9 by discipline. Total, 171.

BAPTISMS: 95 adult; 67 infant.



HOME EXPENDITURES: 23 churches reporting (23 last year), \$91,-740.18. Increase, \$1,504.28.  
ORGANIZATION: THE RHODE ISLAND CONGREGATIONAL CONFERENCE OF Churches; and the RHODE ISLAND ASSOCIATION OF ORTHODOX CONGREGATIONAL MINISTERS.

IN SABBATH SCHOOLS: 5,233. Gain, 178.  
FAMILIES: not reported.  
BENEVOLENT CONTRIBUTIONS: 23 churches reporting (25 last year), \$37,898.52. Increase, \$32.73.

# SOUTH CAROLINA. — OCTOBER 1, 1881.

Charleston, Orangeburg,	1867 1875	Edward T. Hooker, Thornton T. Benson,	'68 '79	'81 '79	47 10	118 7	165 17	2 5	2 5	4 5	2 2	6 6	8 8	1 1	2 3	130 40	170
					57	125	182	7	2	9	2	6	8	1	3	170	

NO CHANGE in list. Gain in members, 8. Gain in Sabbath schools, 15. Decrease in Benevolent Contributions reported, \$2.60. Home Expenditures: Charleston, \$210.00; Orangeburg, \$200.00; total increase, \$281.87. ORGANIZATION: In the GEORGIA CONGREGATIONAL CONFERENCE.

# TENNESSEE. — SEPTEMBER 30, 1881.

Chattanooga, 1st, Knoxville, W <sup>cl</sup> sh, Memphis, 2d, Nashville, Union, " Knowles St., 1876	1867 1870 1868 1868 1876	Joseph E. Smith, Robert D. Thomas, Benjamin A. Innes, Henry S. Bennett, William A. Snodgrass,	'76 '77 '80 '63 '81	'78 '77 '80 '67 '81	37 24 27 106 8	40 28 62 64 21	77 52 89 170 29	13 14 12 60 1	4 2 8 12 7	0 16 7 0 1	4 2 15 0 8	2 2 1 0 0	0 1 3 5 0	2 3 7 9 6	2 2 0 0 4	70 85 90 200 83	\$26.00 576.00 58.00 37.00
---	--------------------------------------	---	---------------------------------	---------------------------------	----------------------------	----------------------------	-----------------------------	---------------------------	------------------------	------------------------	------------------------	-----------------------	-----------------------	-----------------------	-----------------------	-----------------------------	-------------------------------------

CHANGES from last year's list of Churches: *New*, — none. *Dropped*, — none.  
ORDINATIONS, INSTALLATIONS, etc., in the year. See Summary IV.  
CHURCHES: none with pastors; 5 with acting pastors; none vacant (including none supplied by licentiates, etc.). Total, 5.  
MINISTERS: no pastors; 5 acting pastors; 4 others. Total, 9.  
CHURCH MEMBERS: 202 males; 215 females. Total, 417, including 86 absent. Gain, 28.  
ADDITIONS: 45 by profession; 10 by letter. Total, 55.  
REMOVALS: 3 by death; 5 by dismissal; 4 by discipline. Total, 12.

BAPTISMS: 24 adult; 6 infant.  
IN SABBATH SCHOOLS: 538. Loss, 2.  
FAMILIES: no report.  
BENEVOLENT CONTRIBUTIONS: 4 churches reporting (4 last year), \$397.00. Increase, \$645.00.  
HOME EXPENDITURES: 4 churches reporting (5 last year), \$449.00. Decrease, \$266.00.  
ORGANIZATION: in the CENTRAL SOUTH CONFERENCE, which includes also MISSISSIPPI and NORTHERN ALABAMA.

## TEXAS.—SEPTEMBER 30, 1881.

CHURCHES.		MINISTERS.		MEMBERS.				ADMITTED.				REMOVED.				BAPT.		SAB.	F.A.	BEN.
Place and Name.	Org.	Name.	Ord.	C'd	Ma.	Fe.	To.	Ab.	P.	L.	To.	Di.	L.	De.	To.	Ad.	In.	SCH.		CON.
Corpus Christi,	1866	J. W. Strong,	'80	'80	5	18	23	0	0	0	0	1	0	2	3	0	0	45		
Dallas,	1877	T. E. Hillson,	'79	'80	6	16	22	3	14	0	14	0	2	1	3	5	4	75		
Flatonina,	1875	Bethuel C. Church,	'40	'72	6	14	20		5	0	5	0	0	2	2	5		40		
Goliad,	1872	Mitchell Thompson,	'70	'74																
Helena,	1874	Thomas E. Hillson,	'79	'80																
Luling,	1879	S. S. Danks,	'81																	
Palestine,	1881	J. W. Roberts,	'80	'80	16	35	51	0	1	5	6	3	2	1	6	0	12	95		
Paris, 1st ch.	1868																			
" 2d ch.	1874																			

CHANGES from last year's list of churches: *New*, — Palatine.

*Dropped*, — none.

ORDINATIONS, INSTALLATIONS, etc., in the year. See Summary IV. CHURCHES: none with pastors; 7 with acting pastors; 2 vacant (including none supplied by licentiates, etc.). Total, 9.

MINISTERS: no pastors; 7 acting pastors; 3 others. Total, 10. CHURCH MEMBERS: 50 males; 124 females. Total, 222, including 3 absent. Gain, 23.

ADDITIONS: 20 by profession; 5 by letter. Total, 25.

REMOVALS: 4 by death; 4 by dismissal; 6 by discipline. Total, 14.

BAPTISMS: 10 adult; 16 infant.

IN SABBATH SCHOOLS: 607. Gain, 137.

FAMILIES: no report.

BENEVOLENT CONTRIBUTIONS: no report.

HOME EXPENDITURES: no report.

ORGANIZATION: No State organization. Some of the churches constitute the CONGREGATIONAL ASSOCIATION OF SOUTHWEST TEXAS. Dallas and Paris 2d belonging to the RED RIVER ASSOCIATION, with INDIAN TERRITORY.

## UTAH.—DECEMBER 1, 1881.

Park City,	1880	Charles W. Hill,	'80	'80	35	103	24	25	5	30						12		70		\$25.00
Salt Lake City,	1874	David Peebles,					148										200			225.00
[Bountiful Station,]					35	103	172		25	5	30					12	370			\$250.00

No change in list. Gain of members, 34. Gain in Sabbath Schools, 170. Increase in Benevolent Contributions, \$50.00. Home expenditures not reported. Not associated.



CHURCHES.		MINISTERS.		MEMBERS.				ADMITTED.			REMOVED.			EAPT.		SAB.	F.A.	BEN.				
Place and Name.		Org.	Name.	Ord.	C'd	Ma.	Fe.	To.	Ab.	P.	L.	To.	Di.	L.	De.	To.	Ad.	In.	SCH.	CON.		
Chester,	1773		Henry L. Slack, <i>p.</i>	'77		58	120	178	37	2	4	6	3	4	0	7	2	0	175	90	\$261.05	
	1822		George H. Moss, <i>p.</i>	'64	'76	22	45	67	17	0	1	1	1	1	0	2	0	0	100	70	252.92	
	1801		Alanson S. Barton,	'62	'77	9	49	58	17	2	0	2	1	1	0	2	2	0	75	40	53.42	
	Colchester,	1836					12	44	56	20	0	1	1	1	1	0	2	0	1	70	50	
Corinth	1820	Winooski,	Horace P. James, <i>p.</i>	'81	'80	46	90	136	29	1	4	5	4	1	8	0	9	0	143	129	40.00	
	1785		John C. Houghton,	'68	'79	54	111	165	31	1	4	5	4	1	0	3	1	0	214	83	223.04	
	Cornwall,	1810	Gardner S. Butler,	'77	'81	26	64	90	14	5	1	6	2	1	0	3	1	0	150	56	53.21	
	Coventry,	1797				41	77	118	21	12	2	14	5	5	0	10	6	0	130	56	135.60	
Graftsbury,	1793		Lucian D. Mears.	'71		6	17	23	10	0	0	0	0	0	2	0	0	0	78	30	163.07	
	Danby.	1792	Chas. W. Thompson, <i>p.</i>	'69	'69	42	80	122	12	0	0	0	0	3	2	0	3	0	123	90		
	Danville,	1807	J. Lincoln Litch,	'67	'81	37	62	99	13	0	0	0	1	2	0	5	0	0	137	46	36.26	
	Derby,	1784	Parsons S. Pratt, <i>p.</i>	'47	'56	31	80	111	10	2	0	2	0	2	5	0	7	2	0	126	100	156.53
Dorset.	1867	“ East,	James L. Harrington,	'76	'79	14	24	38	8	3	5	8	0	0	0	0	0	4	93		118.61	
	1802					18	25	43	9	7	0	7	4	0	0	4	0	0	60	24		
	“ West,	1868		'48	'80	23	66	89	18	1	4	5	0	0	0	0	0	0	80	90	41.43	
	Dummerston,	1779	Josiah Merrill,			10	10	20	0	0	0	0	0	0	0	1	0	0	60	30		
Duxbury,	1836		[S. B. Currier, <i>Meth.</i> ]	'55	'61	59	83	142	42	1	2	3	1	0	0	1	0	1	110	40	166.00	
	1811		Alfred B. Swift,	'75	'75	28	74	102	26	19	0	19	1	3	0	4	13	0	115	32	57.42	
	Essex,	1797	John Cowan,	'75	'76	26	54	80	26	19	3	22	1	0	1	3	0	17	9	245	45	7.10
	“ Junction,	1869		John Cowan,	'75	'80	8	12	20	6	0	1	1	1	0	0	1	0	0	25	30	12.20
1800			Charles P. Watson,	'57	'80	28	71	99	14	1	2	3	0	1	0	1	0	0	125	60	81.38	
Fairfield,		1803	Rufus C. Flagg,	'72	'80	16	33	49	0	0	4	4	0	0	0	3	0	0	87	32	10.40	
Fairhaven,		1857				16	33	49	0	0	4	4	0	0	0	0	0	0	60	40	30.00	
Fairlee,	1833		Allen Clark, S.	'68	'81	13	27	40	10	1	0	1	0	0	1	0	0	0	30	30		
	Ferrisburgh,	1824	[C. S. Munkland,]	'78		24	33	57	10	1	1	2	0	1	0	1	0	0	30	30		
	Franklin,	1817	Charles P. Watson,	'57	'76	14	30	44	7	0	0	0	0	1	3	0	4	0	57	18	12.18	
	Georgia,	1793	Charles W. Clark,	'61	'79	25	52	77	21	7	0	2	9	1	0	2	3	1	80	26	98.59	
Glover,	1817		Benjamin S. Adams,	'71	'81	31	76	107	18	0	2	2	2	2	1	0	4	0	90	90		
	1785		Earl J. Ward, <i>p.</i>	'68	'67	32	73	105	26	1	0	1	1	1	0	2	1	0	65	65	64.00	
	Grafton,	1825	Charles Duren,	'41	'74	13	22	35	5	0	2	2	2	0	0	0	0	0	63	23	53.00	
	Granby and Victory,	1804	Stephen Knowlton,	'65	'81	18	39	57	3	0	1	1	3	0	0	0	3	0	120	50	127.35	
Greensboro',	1799					19	47	66	20	2	0	2	0	0	0	0	1	0	60	35	23.90	
	Guildhall,	1793																				
	Guilford, East,	1768	Charles E. Gordon, <i>p.</i>	'76		54	94	148	34	0	0	0	3	1	0	4	0	0	140	70	129.20	
	Hardwick,	1803	S. Ingersoll Briant, <i>p.</i>	'68	'75	56	109	165	25	0	1	1	5	2	0	7	0	0	128	128	321.81	
Hartford,	1786		Robert D. Miller,	'56	'80	25	50	75	22	0	1	1	1	0	0	1	0	0	52	58	16.00	
	1830		Nathan F. Carter, <i>p.</i>	'67	'79	19	72	91	26	7	10	17	0	1	0	1	5	0	122	140	174.51	
	“																					
	Quechee,	1831																				





CHURCHES.		MINISTERS.		MEMBERS.			ADMITTED.			REMOVED.			BAPT.		F.A.	BEN. CON.					
Place and Name.		Name.	Ord.	C'd	Ma.	Fe.	To.	Ab.	P.	L.	To.	Di.	L.	De.	To.	Ad.	In.	SAB. SCH.	FA.	BEN. CON.	
Peacham,	1794	Samuel L. Vincent, <i>p.</i>	'78	'79	55	139	194	29	1	8	9	5	2	0	7	0	0	275	100	\$274.83	
Peru,	1807	Thomas S. Hubbard,	'39	'78	34	57	91	20	1	0	5	3	1	0	4	0	5	100	89	6.71	
Pittsford,	1803	Charles C. McIntire, <i>p.</i>	'61	'80	22	35	57	1	0	3	3	1	0	1	2	0	0	25	29	43.39	
Plainfield,	1799	William T. Swinnerton,	'77	'81	74	159	233	35	0	3	3	3	3	0	6	0	0	160	128	224.50	
Plymouth,	1804				16	29	45	'7	8	3	11	1	0	0	1	7	0	58	35	12.79	
Ponfret,	1783	[Wm. A. Remele, <i>Lic.</i> ]	'79	'79	5	6	11	3	0	0	0	0	0	0	0	0	0	46	30		
Poultney,	1780	Calvin Grainger,	'34	'73	9	31	40	4	0	0	0	5	0	0	0	0	0	80	40	37.83	
Pownall, North,	1851	B. B. Scott,	'77	'79	25	41	66	17	1	0	1	0	0	0	0	0	0	50	22	20.00	
Putney,	1776	Lincoln Harlow, <i>p.</i>	'63	'81	20	64	84	13	3	0	3	1	0	0	1	3	0	100	38	97.50	
Randolph,	1786	William S. Blaisdell,	'68	'78	40	59	99	14	2	8	10	1	1	1	1	1	1	175	42	67.83	
" West,	1831	Vitelius M. Hardy, <i>p.</i>	'72	'78	50	102	152	48	0	4	4	7	6	1	14	0	0	230	90	117.46	
Richmond,	1801	Austin Hazen,	'60	'75	13	28	41	11	0	0	0	0	0	0	0	0	0	90	50	88.00	
Ripton,	1828				22	21	43	9	2	0	2	0	0	0	2	2	0	30	18	16.04	
Rochester,	1801				40	77	117	17	23	1	24	1	6	0	7	19	0	112	46	73.00	
Rockingham:—	1825	Moses Patten,	'60	'81	40	77	117	17	23	1	24	1	6	0	7	19	0	112	46	55.71	
" Saxton's River,	1825				30	54	84	17	0	0	0	0	3	0	0	0	0	123	90	291.95	
" Bellows Falls,	1850	Alfred B. Dascomb,	'62	'79	42	71	113	25	1	4	5	2	8	0	10	1	4	130	75	6.00	
" Cambridgeport,	1868				11	20	31	8	0	0	0	0	0	0	0	0	0	90	35	15.86	
Roxbury,	1777	[Henry Howard, <i>Lic.</i> ]	'69	'81	15	31	46	16	0	1	1	2	5	0	7	0	0	100	35	143.55	
Royalton,	1777	Samuel W. Dike, <i>p.</i>	'69	'78	30	73	103	25	0	2	2	2	0	2	0	4	0	112	58	36.60	
Rupert,	1786	Sidney K. B. Perkins,	'60	'76	18	37	55	6	0	0	2	2	0	0	0	0	0	115	50	552.10	
Rutland, West,	1773	Amos B. Lambert, D.D.,	'37	'74	22	47	69	8	0	2	2	0	0	6	9	2	17	0	175	120	232.18
"	1788	John K. Williams,	'66	'72	85	163	248	26	0	0	0	0	0	6	9	2	17	0	494	420	1,807.33
Salisbury,	1804	Jas. G. Johnson, D.D., <i>p.</i>	'66	'70	228	371	599	85	4	18	22	10	33	0	43	3	8	150	100	5.00	
Sandgate,	1782				48	60	108	23	18	2	20	5	0	0	5	14	0	150	100		
Sharon,	1782	Edw. B. Chamberlain,	'56	'74	7	7	14	0	0	0	0	0	1	0	0	1	0	105	61	38.00	
Sheldon,	1816	Charles P. Watson,	'57	'76	20	57	77	10	0	0	0	0	2	0	0	2	0	76	36	57.83	
Shoreham,	1784	William N. Bacon, <i>p.</i>	'59	'74	18	30	48	11	0	1	1	1	4	0	0	5	0	60	60	109.00	
South Hero,	1795	Orville G. Wheeler, <i>p.</i>	'40	'74	34	91	125	12	3	2	5	1	1	0	1	3	0	60	60	103.00	
Springfield,	1781	Thomas M. Boss, <i>p.</i>	'66	'77	40	26	73	99	16	1	2	1	1	0	2	1	1	27	180	3,055.23	
St. Albans,	1803	Charles Van Norden, <i>p.</i>	'66	'73	91	226	317	61	8	2	10	8	6	0	14	8	7	227	180	1,200.00	
St. Johnsbury,	1809	Charles Van Norden, <i>p.</i>	'66	'73	91	226	317	61	8	2	10	8	6	0	14	8	7	227	180	1,200.00	
St. Johnsbury, 1st,	1809	Joseph Hammond,	'71	'78	25	56	81	27	0	0	0	0	3	1	4	0	0	65	45	21.00	
" North,	1825	Henry W. Jones, <i>p.</i>	'66	'75	142	264	406	99	19	2	21	10	9	0	19	9	8	358	160	6,592.30	
" East,	1840	Frederick B. Phelps, <i>p.</i>	'70	'79	44	73	117	36	2	2	4	3	0	0	3	1	1	149	130	106.60	
" South,	1851	Edward T. Fairbanks, <i>p.</i>	'68	'74	150	232	382	88	8	4	12	2	15	0	17	7	5	357	178	4,840.68	



CHURCHES.		MINISTERS.			MEMBERS.				ADMITTED.				REMOVED.				BAPT.		SAB.	F.A.	BEN.
Place and Name.		Org.	Name.	Ord.	C'd	Ma.	Fe.	To.	Ab.	P.	L.	To.	Di.	L.	Dc.	To.	Ad.	In.	SCH.	CON.	
Woodbury,	1875					17	27	44	8	0	0	0	2	1	1	10	0	0	75	35	\$3.00
Woodstock,	1781		James F. Brodie, <i>p.</i>	'82	'81	63	142	205	29	7	3	10	5	3	0	8	6	0	151	110	1,547.51
Worcester,	1824		Philo H. Carpenter, <i>p.</i>	'79	'78	14	41	55	19	9	2	11	2	2	0	4	7	1	65	40	18.70

CHANGES from last year's list of Churches: *New*, — none. *Dropped*, — Addison.

ORDINATIONS, INSTALLATIONS, etc., in the year. See Summary IV.

CHURCHES: 57 with pastors; 97 with acting pastors; 43 vacant (including 19 supplied by licentiates, etc.). Total, 197.

MINISTERS: 58 pastors; 82 acting pastors; 59 others. Total, 199.

CHURCH MEMBERS: 6,716 males; 13,235 females. Total, 19,951, including 3,692 absent. Loss, 132.

ADDITIONS: 435 by profession; 325 by letter. Total, 760.

REMOVALS: 369 by death; 385 by dismissal; 18 by discipline. Total, 772.

BAPTISMS: 298 adult; 176 infant.

IN SABBATH SCHOOLS: 21,727. Loss, 442.

FAMILIES: 182 churches reporting (184 last year), 12,591. Gain, 444.

BEVOLUNT CONTRIBUTIONS: 171 churches reporting (167 last year), \$40,062.22. Increase, \$2,441.93.

HOME EXPENDITURES: not reported.

ORGANIZATION: Fourteen Associations of Ministers and thirteen Conferences of Churches, united in GENERAL CONVENTION.

REMOVALS: 369 by death; 355 by dismissal; 18 by discipline. Total, 772.

BAPTISMS: 298 adult; 176 infant.

IN SABBATH SCHOOLS: 21,727. Loss, 442.

FAMILIES: 182 churches reporting (184 last year), 12,591. Gain, 444.

BENEVOLENT CONTRIBUTIONS: 171 churches reporting (167 last year), \$40,082.22. Increase, \$2,441.93.

HOME EXPENDITURES: not reported.

ORGANIZATION: Fourteen Associations of Ministers and thirteen Conferences of Churches, united in GENERAL CONVENTION.

## VIRGINIA.—JANUARY 1, 1881.

Falls Church,	1876	J. W. Chickering, Jr.,	'60	'80	26	55	61	6	5	1	6	1	0	0	1	1	0	100	30	\$11.00
Hampton,	1869	H. B. Frissell,	'80	'80	131	72	203	28	3	31	2	4	1	7	17	0	0	321	23	4.00
Hendon,	1868	John McKean,	'75	'81	24	26	50	20	0	0	0	0	0	0	0	0	0	55	53	\$15.00
					181	133	314	26	33	4	37	3	4	1	8	18	0	476	53	\$28.00

No CHANGE in list of churches. Gain of members, 51. Loss in Sabbath Schools, 21. Increase in Benevolent Contributions, \$28.00 (2 churches reporting last year). Home Expenditures (2 churches reporting, 2 last year), \$2,025.00; increase, \$1,125.00.

## WASHINGTON TERRITORY.—1881. [MONTH NOT GIVEN.]

Atahnum,	1873	William Capps,	'79	'79	4	7	11	3		1	1				1			35	4	\$4.00
Cha-we-lah,	1879	Cushing Eells,	'37	'79	2	3	5			1	1							60		2.60
Cheney,	1881	[Frank T. Clark, <i>Lic.</i> ]	'81	'81	3	6	9								1					45.71
Colfax,	1877	Cushing Eells,	'74	'74			28			1								2		
Dayton,	1877	Erwin W. Allen,	'52	'77	4	9	13											70	10	
Fidalgo,	1877	Ewing O. Fade,	'61	'77	7	10	17		1	2	3							120	150	38.00
Houghton,	1880	Samuel Greene,	'80	'79	14	13	27		3	2	5				1	3		71	22	10.95
Interlake,	1881	Samuel Greene,	'80	'80	1	2	3								1	0		35		









CHURCHES.		MINISTERS.			MEMBERS.				ADMITTED.				REMOVED.				BAPT.		SAB.	FA.	PEN.
Place and Name.	Org.	Name.	Ord.	C'd	Ma.	Fe.	To.	Ab.	P.	L.	To.	Di.	L.	De	To.	Ad.	In.	SCH.		CON.	
Genesee,	1843	James K. Kilbourn,	'73	'80	25	38	63	14				2	2		12	1	1	40	\$74.18		
Geneva,	1839	David L. Holbrook, <i>p.</i>	'77	'77	71	149	220	47	3	5	8	3	8		0	1	1	175	537.74		
Genoa Junction,	1846				12	16	28		1	2	3	1	1	0				65			
Grand Rapids,	1862	John L. Norris,	'69	'80	26	89	115	15	33	14	47	3	3		5		1	115			
†Green Bay,	1836	Lorenzo J. White,	'58	'82	37	106	143	22										183	47.35		
Green Lake,	1851																				
Hammond,	1858	T. W. Cole,	'81	'81	18	42	60	13	3	2	5	1	1		2	3	7	82	34.25		
Hancock and Colona,	1871				19	44	63					1	1		1			30	6.00		
Hartford,	1847	Rowland S. Cross,	'76	'80	29	69	98	23	3	1	4	1	1		2	1	2	97	98.73		
Hartland,	1842	Sidney B. Demarest,	'69	'81	17	28	45	7							2			60	26.55		
Hixton,	1877	Henry Lees,	'64	'80	22	38	60	20	2	2	2	2	2		2		25	30.00			
Hortonville,	1852																				
Hudson,	1857	C. L. Corwin,	'78	'80	10	46	56	10	2	6	8		8				85	21.00			
Ironton,	1860	Lauren M. Foster,	'72	'81	7	15	22	6	1	1	1	2		3	3	2	60	30.39			
Ithaca,	1862	Simon Spyker,	'54	'61	23	30	53	1	1	1	1	4	1		1		53	43.75			
Ixonia, <i>Welsh</i> ,	1852				6	18	24	1	4	1	4	1					40	16.00			
Jackson,	1875	John W. Youngs,	'78	'81	8	10	18	9									35	4.68			
†Jaunesville,	1842	Nicholas Mayne,	'55	'71	9	11	20	2					2		2		50	9.95			
Jaunesville,	1845	David T. Davis,	'75	'82	76	194	270	30	3	2	5	7	6		13	3	5	250	365.00		
Johnstown,	1845	[D. B. Jackson, <i>Pres.</i> ]	'68	'79	7	9	16	2	1	1	1	1					25	16.65			
Kaukauna,	1876	Quincy L. Dowd,	'75	'80	19	26	45	10	2	2	7	9	1		1	1	3	60	25.00		
Kenosha,	1838	Richard Miller,	'73	'80	44	109	153	50			2	2	2		3		120	88.07			
Kewaunee,	1877				2	3	5														
Kinnickinnick,	1860	Newton T. Blakeslee,	'68	'78	19	22	41	6					1		1		90	11.17			
Koshkonong,	1846	Henry G. McArthur,	'80	'80	28	34	62	29									170	35.00			
Lacrosse.	1852	Robert Nourse,	'67	'80	55	124	179	27	1	16	17	3	5	8	8	1	300	372.16			
Lake Mills,	1848				22	51	73	12	2		2				2		4	60	30.00		
Lancaster,	1843	Samuel W. Eaton,	'48	'47	50	114	164	33					12		12	5	125	138.35			
Leeds,	1862	Allison D. Adams,	'76	'80	6	11	17	3					1		1		35	14.05			
Leon,	1860				11	21	32	14						1			75				
Liberty,	1840	George Haigh,																			
Lone Rock,	1868				11	13	24	14	1		1	1	1	1	1	1	75	2.50			
Madison,	1840	Chas. H. Richards, <i>p.</i>	'66	'67	112	296	408	76	8	15	23	4	13	17	2	5	400	950.00			
Magnolia,	1851																				
Markesan,	1847				6	3	9														
Mauston,	1858				18	27	45	10	2		2										
Mazomanie,	1867	Alvius N. Hitchcock,	'77	'80	21	69	90	24	6	5	11		2	1	3		90	10.00			
																			12.90		



Menasha,	1851	Samuel V. S. Fisher, p.	'74	'74	39	101	140	34	3	2	5	5	1	2	7	1	8	2	1	130	256.40
Menomonee,	1861	Henry Ketcham, p.	'73	'79	18	39	57	6							1		4		2	84	31.00
Menomonie,	1865	Herman Safford,	'53	'75	10	15	25								1		3		2	40	10.00
Mill Creek,	1878	David E. Phillips,	'74	'81	13	25	69	19							2		9		1	20	15.43
Milton,	1838	Frank W. Hullinger,	'79	'81	29	60	89	14	1		3	12	3	1	8	6	5		7	290	92.73
Milwaukee, Plymouth ch.,	1841	Henry T. Rose,	'70	'75	66	162	228	34	4	10	14	4	6	10	4	6	10		7	450	800.36
" Grand Avenue,	1847	George H. Ide, p.	'69	'80	136	242	378	25	4	3	10	13	1	9	9	10	8		8	35	863.27
" Tabern., Welsh,	1857	Enoch Jones, p.	'69	'79	15	29	44	4	3	10	13	1	1	4	14	18	4		4	250	29.15
" Hanover St. ch.,	1860	Morris E. Evers, p.	'76	'81	44	107	151	55	1	1	2	8			3		3		3	30	1.81
" Bayview, Welsh,	1871	Enoch Jones, p.	'69	'79	8	12	20														
Mondovi,	1861	Andrew Doremus,	'69	'81	11	24	35	6													
Mount Sterling,	1863	Peter Valentine,	'64	'69	8	11	19	5	2		2								6	30	22.50
Mount Zion, Welsh,	1871	Owen Owens,	'81	'17	29	46		17	6	23			1	1	2		1		2	50	10.00
" "	1871	John A. Ball,	'67	'80	8	14	22	4												37	2.50
Mukwanago,	1857	Josiah Beardsley,	'74	'78	6	7	13	5												50	12.36
Muscula,	1869	Josiah P. Sparrow,	'58	'82	26	34	60												13	70	28.57
New Chester,	1858	Phat R. Staples,	'73	'74	26	34	60														105.38
† New Lisbon,	1865	Albert A. Young,	'63	'75	21	53	74	28												80	87.67
New London,	1857	James H. Chamberlain,	'79	'82	30	65	95	19											2	110	22.50
New Richmond,	1864	Ezra P. Clitenden,	'77	'79	25	57	82	15	2		2				1	5	1			75	15.00
Oak Creek, Union ch.,	1875	Jeffrey G. Haigh,	'77	'79	20	32	52	9												70	17.27
Oakfield,	1848	W. J. Warner,	'77	'71	12	19	31	4													
Oak Grove,	1849	*Hiram White,	'81	'13	21	36															
Oak Hill,	1869	Lauren M. Foster,	'72	'81	11	10	21	2												40	6.88
Oconomowoc,	1845	David E. Anderson,	'76	'78	20	69	89	13	4	1	5								2	3	133.00
Orange,	1876	Albert A. Young,	'63	'75	8	22	30	15												20	8.28
Oshkosh,	1849	Kerr C. Anderson, p.	'73	'76	54	166	220	40	6	6	12	4	5		3		8		5	150	427.50
Osseo,	1878	Malcolm McPhail,	'63	'78	22	26	48	9	3	1	4								14	55	20.00
Peshigo,	1868		'63	'78	17	55	72	23	3	1	4				2	1	6	1	1	80	26.40
Pewaukee,	1840	Luther Clapp,	'45	'81	10	20	30														29.50
Pine River,	1856	Daniel A. Campbell,	'52	'80	8	27	35	7	1	2	3								3	50	
Pittsfield,	April 13, 1881	[Henry C. Todd, Lic]	'80	'80	15	13	18														
Platteville,	1839	Alfred P. Johnson,	'67	'72	70	161	231	68	1	1	18								7	183	291.88
† Pleasant Hill,	1853	Josiah P. Sparrow,	'58	'81	42	60	102	12	24	1	25				2		4	13	7	75	18.50
Pleasant Prairie, 2d ch.,	1878				9	7	16													50	
Plover,	1871				4	20	24	3													
Plymouth,	1857	Gilbert Rindell,	'74	'79	19	21	40	6	1	2	3				1		3	1	1	80	45.00
Potosi,	1840	John A. Ball,	'67	'79	16	30	46	24												121	36.40
Poyissippi,	1873	Daniel A. Campbell,	'52	'80	8	12	20	1	1	6	7									45	10.00
Prairie du Clieu,	1856	Arial McMaster,	'65	'81	22	77	99	55												100	
Prescott,	1852	William C. Hicks,	'71	'81	11	19	30													50	
Princeton,	1852	William W. Richards,	'55	'68	3	22	25	1							1				1	32	18.00

CHURCHES.		MINISTERS.		MEMBERS.				ADMITTED.				REMOVED.				BAPT.		SAB. FA.		BEN. CON.	
Place and Name.		Name.	Ord.	C'd	Ma.	Fe.	To.	Ab.	P.	L.	To.	Di.	L.	De.	To.	Ad.	In.	SAB. SCH.	FA.	BEN. CON.	
Quincy,	1878	James H. McChesney,	'69	'69	2	4	6	1		6	6	3	4		7	2	20			\$8.00	
Racine, <i>Welsh</i> ,	1847	John P. Williams, <i>p.</i>	'63	'76	50	80	130		5	14	19	4	3		7	2	90			240.00	
"	1851				60	111	171	15									250			138.63	
Raymond,	1840				20	30	50	13												18.40	
Reedsburg,	1851	David E. Phillips, <i>p.</i>	'74	'81	18	36	54	2	4		4		1	1	2	1	60			14.75	
Ridgeway, <i>Welsh</i> ,	1853	[H. H. Benson, <i>Pres</i> ]	'45	'80	3	10	13						3		3	3	50			10.70	
Rio,	1864	Stephen M. Newman, <i>p.</i>	'71	'78	117	190	307	119	12	5	17	3	5		8	8	320			512.00	
Ripon,	1850	Newton T. Blakeslee,	'68	'78	55	113	168	16	18	7	25	3	4		7	10	200			126.27	
River Falls,	1855																				
Rochester,	1840																				
Rockville,																					
Rose, <i>Welsh</i> .	1879																				
Rosendale,	1848	Alpha L. P. Loomis, <i>p.</i>	'65	'81	28	52	80	8		2	2	1	2		3	1	98			203.85	
Royalton,	1868	Morgan L. Eastman,	'49	'68	18	45	63	23		1	1	1	5		6		69			73.50	
Salem,	1875	George Haigh,	'58	'81	9	19	28	6		6	6		4	2	6		60			119.84	
Sextonville,	1867	Simon Spyker,	'54	'69	6	5	11													7.72	
Seymour,	1874	Orson P. Clinton,	'35	'79	4	7	11	4	16	4	4		1		2		30			10.00	
Sharon,	1868				20	43	63										50			35.00	
Sheboygan Falls,	1847																				
Sheboygan,	1852	*E. L. Dresser,	'79	'79	35	60	95	8	3	2	5	7	5		12		150			6.00	
Shopiere,	1844				16	24	40		2	2	2		4			1	60				
Shullsburg,	1848	Frank T. Lee,	'77	'78	81	196	277	42	1	3	4	7	4		11	2	400			603.43	
Sparta,	1855	Wm. G. Harrison, <i>p.</i>	'69	'71	14	22	36	7	2		2	1			1	3	40			29.50	
Spring Green, <i>Welsh</i> ,	1850																				
"																					
Springvale,	1853	Alpha L. P. Loomis,	'65	'81	14	32	46	21					2		1	6	50			10.00	
Star Prairie,	1877				4	9	13	1	6		6						45				
Sterling,	1850				11	17	28	3				1	2		3		30			22.00	
Stockbridge,	1860	John Fassett,	'46	'80	15	19	34	16	4	4	4		2		2	2	103			12.35	
Stoughton,	1857				4	8	12					1			1		40			46.73	
Sun Prairie,	1855	Albert A. Safford,	'77	'78	28	38	66	25	17	17	17	6	6		6	11	53				
Tomah,	1859				15	34	49	31	2			1	3		4		7				
Trempealeau,	1857	Thomas G. Owen,	'56	'76	37	62	99	36	7	1	8	5	1		9	3	173			125.50	
Two Rivers,	1851	David B. Spencer,	'81	'81	3	15	18						1		1		60			13.61	
Union Grove,	1844	Thomas A. Wadsworth,	'54	'82	34	76	110	19		3	3		2		2	2	125			20.21	
Viroqua,	1855	William Haughton,	'71	'74	16	21	37	5	3				9	4	13		90			19.00	
Warren,	1873				8	13	21	4	3	1	4	1			1	3	1	40			

Waterford,	1861	Robert C. Bedford,	'75	'81	34	108	142	36	4	4	3	3	6	200	121.12
Watertown,	1845	Charles W. Camp, p.	'48	'63	48	90	138	19	2	1	3	2	5	136	172.00
Waukesha,	1838				14	35	49	10	7	3	7				25.00
Waupaca,	1876														290.63
Waupun,	1845	George Darlings, p.	'50	'73	38	102	140	35	1	4	5	2	2	4	4 00
Wautoma,	1863														354.25
Wauwatosa,	1842	George W. Nelson, p.	'73	'75	44	81	125	14	1	4	5	2	2	1	9
West Rosendale,	1856	Herman Safford,	'53	'76	9	19	28	5						41	10.00
West Salem,	1860	Anson Clark, p.	'49	'67	26	38	64	15	2	1	3		3	2	4
Whitewater,	1840	Edward T. Salmon,	'75	'80	95	106	301							200	65.85
Winnet,	1851	George Haigh,	'58	'81	4	5	9			1	1	7	5	12	1
Windsor,	1858	Alison D. Adams,	'76	'80	26	56	82	16	1	3	4	1	5	6	120
Wonevoo,	1870														56 61
Wyocena,	1853	[H. H. Benson, Pres.]	'45	'80	8	18	26							60	16.80
Wyoming,	1846	Jonathan Jones,	'74		28	44	72	7	4	1	5		2	100	

† Presbyterian in Convention.

CHANGES from last year's list of Churches: *New*. — Davis Corner; Pittsfield; the five churches called "Presbyterian," belonging to Convention, are also now placed in the regular list. *Dropped*. — Palmyra; Nebo appears to be Rose; and Springwater to be Bethel.

ORDINATIONS, INSTALLATIONS, etc., in the year. See Summary IV. CHURCHES: 27 with pastors; 119 with acting pastors; 48 vacant (including 7 supplied by licentiates, etc.). Total, 194.

MINISTERS: 21 pastors; 99 acting pastors; 64 others. Total, 184.

CHURCH MEMBERS: 4,467 males; 8,848 females. Total, 13,315, including 2,539 absent. Gain, 386.

ADDITIONS: 384 by profession; 312 by letter. Total, 696.

REMOVALS: 177 by death; 384 by dismissal; 45 by discipline. Total, 606.

BAPTISMS: 144 adult; 246 infant.

IN SABBATH SCHOOLS: 15,064. Loss, 879.

FAMILIES: do report.

BENEVOLENT CONTRIBUTIONS: 149 churches reporting (144 last year). \$17,460.69. Increase, \$2,191.96.

HOME EXPENDITURES: 149 churches reporting (153 last year). \$129,314.00. Increase, \$3,304.94.

ORGANIZATION: Nine district Conventions of Churches united in the CONGREGATIONAL AND PRESBYTERIAN CONVENTION. General Junction is connected with ILLINOIS.

## WYOMING TERRITORY. — JANUARY 1, 1882.

Cheyenne,	1869	Clarendon M. Sanders,	'67	'75	50	79	129	15	8	4	12	2	2	160	70	\$80.00
Cummings City,	1881				2	2	4			4	4			35	17	
Rock Springs,	1881	George L. Smith,	'81		7	12	19		2	17	19			70		
					59	93	152	15	10	25	35	2	2	245	87	\$80.00

NEW CHURCHES: Cummings City; Rock Springs. Gain of members, 35. Gain in Sabbath school, 105. Gain of families, 17. No church reported charities last year. Home expenditures: Cheyenne, \$2,080.00; Cummings City, \$50.00; total increase, \$880.00.

# CONGREGATIONAL MINISTERS IN FOREIGN MISSIONARY SERVICE, JANUARY, 1882.

## CONNECTED WITH THE AMERICAN BOARD OF COMMISSIONERS FOR FOREIGN MISSIONS : \*

AFRICA:		Ord.	Com.	INDIA:		Ord.	Com.
WEST CENTRAL AFRICA. 1880.				CEYLON. 1816.			
Walter W. Bagster,		'80	'80	Samuel W. Howland, Oodoopitty,		'73	'73
William E. Fay,		'81	'82	William W. Howland, Oodoooville,		'45	'45
William H. Sanders,		'80	'80	Thomas S. Smith, Tillipally,		'71	'71
Wesley M. Stover,		'81	'82	MADURA. 1834.			
ZULUS, SOUTH AFRICA. 1835.				Albert H. Burnell, Pasumalai,		'81	'81
Henry M. Bridgman, Umzumbi,		'60	'60	Thomas S. Burnell, Melur,		'56	'48
Herbert D. Goodenough, Adams,		'81	'81	John S. Chandler, Battalagundu,		'73	'73
William Ireland, Adams,		'48	'48	George H. Gutterson, Madura,		'78	'79
Charles W. Kilbon, Adams,		'73	'73	James Herrick, Tirumangalam,		'45	'45
Stephen C. Pixley, Inanda,		'55	'55	Wm. S. Howland, Mandapasalai,		'73	'73
Erwin H. Richards, Umzila's,		'80	'80	John P. Jones, Mana-Madura,		'78	'78
Elijah Robbins, Adams,		'59	'59	Joseph T. Noyes, Periakulam,		'48	'48
David Rood, Umvoti,		'47	'47	James E. Tracy, Tirupuvanam,		'77	'77
Josiah Tyler, Umzumduzi,		'49	'49	George T. Washburn, Pasumalai,		'59	'60
William C. Wilcox, Umzila's,		'80	'80	MARATHA. 1813.			
George A. Wilder, Umtwalumi,		'80	'80	Justin E. Abbott, Bombay,		'81	'81
AUSTRIA: 1872.				Henry J. Bruce, Satara,		'62	'62
Edwin A. Adams, Prague,		'68	'72	Samuel B. Fairbank, D.D., Wadale,		'45	'46
Albert W. Clark, Prague,		'68	'72	Lorin S. Gates, Sholapur,		'75	'75
Henry A. Schaufliker, Brünn,		'65	'72	Charles Harding, Sholapur,		'56	'56
CHINA:				Edward S. Hume, Bombay,		'75	'75
FOOCHOW. 1847.				Robert A. Hume, Ahmednuggur,		'74	'74
Josiah B. Blakely, Shan-wu,		'74	'74	Charles W. Park, Bombay,		'70	'70
Chas. Hartwell, Foochow Suburbs,		'52	'52	Spencer R. Wells, Panchgani,		'67	'69
Joseph E. Walker, Shan-wu,		'72	'72	Richard Winsor, Sirur,		'70	'71
NORTH CHINA. 1854.				JAPAN: 1869.			
William S. Ament, Peking,		'77	'77	George Allechin, [appointed]		'81	
Henry Blodget, D.D., Peking,		'54	'54	John L. Atkinson, Kobe,		'69	'73
Franklin M. Chapin, Kalgan,		'80	'80	Otis Cary, jr., Okayama,		'77	'78
Chauncey Goodrich, Tungcho,		'64	'65	William W. Curtis, Osaka,		'77	'77
Isaac Pierson, Paoting-fu,		'70	'70	Jerome D. Davis, Kioto,		'69	'71
Henry D. Porter, M.D., Shantung,		'72	'72	R. Henry Davis, Kobe,		'72	'78
James H. Roberts, Kalgan,		'77	'77	John H. DeForest, Osaka,		'71	'74
William H. Shaw, Paoting-fu,		'80	'80	M. Lafayette Gordon, M.D., Kioto,		'72	'72
Arthur H. Smith, Shantung,		'72	'72	Daniel C. Greene, D.D., Yokohama,		'69	'70
William P. Sprague, Kalgan,		'73	'74	Oramel H. Gulick, Kobe,		'62	'70
Charles A. Stanley, Tientsin,		'61	'62	John T. Gulick, Kobe,		'64	'72
Martin L. Stimson,		'81	'81	Dwight W. Learned, Kioto,		'75	'75
Mark Williams, Kalgan,		'65	'66	Joseph H. Neesima, Kioto,		'74	'74
DAKOTA: 1852.				James H. Pettet, Okayama,		'78	'78
Chas. L. Hall, Ft. Berthold, Dak.,		'76	'76	Wallace Taylor, M.D., Osaka,		'73	'73
Alfred L. Riggs, Santee Ag'y, Neb.,		'63	'70	MEXICO:			
Thomas L. Riggs, Ft. Sully, Dak.,		'72	'72	WESTERN MEXICO. 1872.			
				Matthew A. Crawford, Guadalajara,		'79	'82

\* The missions are arranged geographically (in alphabetical order). The names of missionaries in each mission are also placed alphabetically. The figures next after the names denote, respectively, the year of ordination, and the year of commencing service.



## PACIFIC ISLANDS :

## HAWAIIAN ISLANDS. 1820.

	Ord.	Com.
Dwight Baldwin, M.D., Honolulu,	'30	'30
Elias Bond, Kohala,	'40	'41
Titus Coan, Hilo,	'33	'30
Charles M. Hyde, D.D., Honolulu,	'62	'77
David B. Lyman, Hilo,	'31	'31
John D. Paris, Honolulu,	'39	'41
James W. Smith, M.D., Koloa,	'57	'42
Lowell W. Smith, D.D., Honolulu,	'32	'32

## MICRONESIA. 1852.

Hiram Bingham, Honolulu,	'56	'56
Edward T. Doane, Ponape,	'54	'54
Robert W. Logan, Ponape,	'70	'74
Edmund M. Pease, M.D., Kusaie,	'77	'77
Albert A. Sturges, Ponape,	'51	'52
Horace J. Taylor, Apaiang,	'74	'74
Alfred C. Walkup, Apaiang,	'80	'80
Joel F. Whitney, Kusaie,	'71	'71

## SPAIN : 1872.

William H. Gulick, Santander,	'74	'71
Thomas L. Gulick, Zaragoza,	'70	'73

## TURKEY :

## CENTRAL TURKEY. 1847.

Lucien H. Adams, Aintab,	'62	'65
Thomas D. Christie, Marash,	'71	'77
Americus Fuller, Aintab,	'62	'64
Lucius O. Lee, Marash,	'80	'80
Henry Marden, Marash,	'69	'69
Giles F. Montgomery, Marash,	'62	'63
Charles S. Sanders, Aintab,	'79	'79

## EASTERN TURKEY. 1835.

John K. Browne, Harpoot,	'75	'75
--------------------------	-----	-----

William N. Chambers, Erzroom,	'79	'79
Royal M. Cole, Erzroom,	'67	'68
Willis C. Dewey, Mardin,	'77	'77
C. Frank Gates, Mardin,	'81	'81
George C. Knapp, Bitlis,	'55	'55
Moses P. Parmelee, M.D., Erzroom,	'61	'63
George C. Reynolds, M.D., Van,	'71	'79
Crosby H. Wheeler, Harpoot,	'52	'57

## EUROPEAN TURKEY. 1858.

John W. Baird, Monastir,	'72	'72
James F. Clark, Samokov,	'59	'59
J. Henry House, Samokov,	'71	'72
E. Winthrop Jenney, Monastir,	'72	'72
William E. Locke, Samokov,	'68	'68
George D. Marsh, Philippopolis,	'72	'72

## WESTERN TURKEY. 1826.

Lyman Bartlett, Cesarea,	'61	'67
Edwin E. Bliss, D.D., Constantinople,	'43	'43
Charles H. Brooks, Constantinople,	'74	'74
Lyndon S. Crawford,		
Henry O. Dwight, Constantinople,	'80	'67
Wilson A. Farnsworth, D.D., Cesarea,	'52	'52
James L. Fowle, Cesarea,	'78	'78
Joseph K. Greene, Constantinople,	'58	'59
George F. Herrick, Marsovan,	'59	'59
Milan H. Hitchcock, Constantinople,	'57	'69
Julius Y. Leonard, Marsovan,	'57	'57
I. Fayette Pettibone, Constantinople,	'55	'55
John E. Pierce, Nicomedia,	'67	'68
Sanford Richardson, [St. Johnsbury, Vt.,]	'54	'54
John F. Smith, Marsovan,	'62	'63

## CONNECTED WITH THE AMERICAN MISSIONARY ASSOCIATION :

## MENDI MISSION, WEST AFRICA.

Andrew E. Jackson,	'78	'78
George N. Jowett,		'79

## OF THE AMERICAN BIBLE SOCIETY :

Isaac G. Bliss, D.D., Constantinople, Turkey,		William M. Brown, Rio de Janeiro, Brazil,	'80
Edwin M. Bliss, Constantinople, Turkey,	'77	Luther H. Gulick, M.D., Yokohama, Japan,	

## NOT CONNECTED WITH SOCIETIES:

William Bird, Syria,	'52	'53	David Turnbull, D.D., Seamen's Chaplain, and Editor, Valparaiso, Chile,	'45
Daniel Bliss, D.D., Pres. of Syrian Protestant College, Beirut,	'55	'55	George Washburne, D.D., Pres. of Robert College, Constantinople,	'63
Henry H. Parker, Honolulu, H. I.,	'63	'63		'58
Harvey Porter, Pres. Coll., Beirut,	'80	'80		
Tillman C. Trowbridge, Pres. Coll., Aintab,				

## MINISTERS WITHOUT PASTORAL CHARGE.\*

## ALABAMA.

- Andrews, George W., Prof. Coll.,  
and p., Talladega, 1867  
De Forest, Henry S., Prof. Coll.,  
Talladega, 1863  
McLean, John R., Talladega, 1878  
Sims, Y. B., Alabama Furnace.

## ARKANSAS.

- Wright, Chauncey D., Siloam. 1868

## CALIFORNIA.

- Benton, Joseph A., D. D., Prof.  
Theol. Sem., Oakland, 1851  
Blake, Charles M., chaplain U. S. A.,  
San Francisco.  
Blakeslee, Samuel V., Oakland, 1849  
Brier, John W., sen., Grass Valley.  
Bristol, Sherlock, San Buenaventura.  
Foote, Lucius, Sacramento, [Wis.]  
Hale, John G., San Bernardino, [Vt.]  
Holcombe, Gilbert T., Oakland, 1875  
Jones, Elijah, Oakland, 1874  
Jewett, Henry E., Prin. Golden Gate  
Acad., Oakland.  
Jones, John L., colporteur, Ceres.  
Kellogg, Martin, Prof. State Univ.,  
Berkeley, 1855  
King, William C. [Wis.]  
Lanman, Joseph, Oakland, [Mass.] 1868  
Merrall, Joseph H., Oakland.  
Porter, William, Westminster.  
Rowell, Joseph, seamen's chaplain,  
San Francisco, 1851  
Tolman, George B., Santa Barbara.  
Warren, James H., D. D., Sup't Am.  
H. M. Soc., San Francisco, 1850  
Weldon, C. R., Santa Barbara.  
Williams, Aaron, San Francisco.  
Wood, Jesse, Oroville.

## COLORADO.

- Bartlett, Enoch N., Colorado Springs, 1841  
Beach, Edwin R., [Wis.] 1868  
Addison Blanchard, Sup't Missions  
Am. H. M. Soc., Denver, 1874  
Jones, Franklin C., Boulder.  
Marden, Geo. N., Colorado Springs, 1862  
Meserve, William N., Colorado  
Springs, [Cr.] 1873  
Packard, Milan, Colorado Springs.  
Roberts, Harlan P., Silverton.  
Tenney, Edward P., Pres. Coll.,  
Colorado Springs, 1859  
Wilson, Levi B., invalid, Colorado  
Springs, [Kan.] 1853

## CONNECTICUT.

- Abdalian, Nahabed Y., Turkey.  
Allen, Frederick H., Paris, France.

- Armstrong, Edward P., Killing-  
worth.  
Atwater, Edward E., New Haven, 1841  
Avery, Jared R., Groton, 1833  
Baird, John G., Ass. Sec. Conn.  
Board of Education, Hartford, 1859  
Barclay, Thomas D., teacher, Kent, 1872  
Barnum, Samuel W., New Haven, 1853  
\*Barrows, John O., Mansfield.  
Beach, J. Wickliffe, teacher, Wind-  
sor Locks, 1870  
Beardsley, Bronson B., Bridgeport, 1850  
Birchard, William M., Montville, 1843  
Bissell, Edwin C., Hartford, 1871  
Bissell, Samuel B. S., Sec. Am. Sun-  
day-School Union, Norwalk, 1836  
Bond, Alvan, D. D., Norwich, 1819  
Bowman, George A., South Wind-  
sor, 1848  
Brandt, Charles E., teacher, Farm-  
ington, 1865  
Breed, David, Lebanon.  
Bryant, Sidney, South Britain, 1840  
Bullard, Charles H., Dist. Sec. Am.  
Tract Soc., Hartford, 1853  
Burr, Zalmon B., Southport, 1845  
Chase, Austin S., Windsor.  
Clark, Henry, Avon. 1841  
Colton, Erastus, New Haven.  
Curtis, Lucius, Hartford, 1846  
Curtiss, William B., North Bran-  
ford, 1843  
Dana, Samuel H., New Haven.  
Day, George E., D. D., Prof. Theol.  
Sem., New Haven, 1840  
Day, Guy B., teacher, Bridgeport, 1849  
Day, Henry N., D. D., New Haven, 1836  
Doolittle, Edgar J., Wallingford, 1842  
Douglas, Solomon J., New Haven, 1863  
Drake, Charles W., New Haven.  
Dudley, Martin, Easton, 1851  
Dwight, Timothy, D. D., Prof. Theol.  
Sem., New Haven, 1861  
Edwards, George L., Hartford.  
Elliott, Henry B., New Haven, 1844  
Emerson, Edward B., Stratford, 1838  
Fellows, Franklin E., Bozrah.  
Fessenden, Samuel C., Stamford, 1838  
Fessenden, Thomas K., F. Sec. H.  
I., Farmington, 1839  
Fisher, George P., D. D., Prof. Theol.  
Sem., New Haven, 1854  
Foster, William C., Middletown,  
[Mass.] 1848  
Frost, Daniel C., Killingly, 1840  
Frost, Daniel D., Danbury, 1846  
Gilbert, William H., Sec. Conn.  
Bible Soc., South Norwalk, 1846  
Goldsmith, Alfred, Hampton.

\* This list is made from the reports of the several State organizations, and is supposed to include only members of some organization of ministers or churches. A few not members (but inserted on authority from the States) are starred. Not a few names are of persons removing from one place of labor to another not reported. The figures against names denote the year of ordination, which some States do not furnish. The (contracted) name of a State (in brackets) against any person's name denotes that he is reported by such State and not by the one where he resides.

Griggs, Leverett, D. D., Bristol,	1833	Stowe, Calvin E., D. D., Hartford,	1823
Griswold, John B., East Haddam,	1872	Sturges, Thomas B., Greenfield Hill,	1842
Grosvenor, Charles P., Ashford.		Sylvester, Charles S., Hartford,	1874
Harris, Samuel, D. D., Prof. Theol.		Thompson, William, D. D., Prof.	
Sem., New Haven.	1841	Theol. Inst., Hartford,	1833
Hartnaff, Chester D., D. D., Prof.		Tillotson, George J., Wethersfield,	1831
Theol. Inst., Hartford.		Tomlinson, Johnson L., Cromwell,	1863
Herrick, Henry, North Woodstock,	1830	Treat, Charles R., Greenwich,	1870
Hershey, S. Byron, Danbury.		Tuck, J. Webster, Middletown.	
Hine, Sylvester, Hartford,	1848	Turner, William W., Hartford,	1828
Holley, Platt T., Bridgeport,	1832	Upson, Henry, teacher, New Preston,	1862
Hoppin, James M., D. D., Prof. Yale		Welch, Moses C., Hartford,	1862
Coll., New Haven.	1850	White, Orlando H., D. D., New Haven,	1851
Hubbell, Stephen, New Haven,	1830	Whittlesey, Joseph, Berlin,	1830
Hunt, Nathan S., Bozrah.		Whittlesey, William, chaplain Or-	
Jennings, Isaac, <i>Munich, Bararia.</i>		phan Asylum, New Haven,	1837
Jewett, Spofford D., Middlefield.	1830	Wilson, John S., Bridgeport,	1872
Karr, William S., D. D., Prof. Theol.		Winslow, Horace, Simsbury.	
Inst., Hartford,	1854	Winter, Alpheus, Sec. C. T. U., Hart-	
Keep, John R., teacher, Hartford,	1842	ford,	1863
Kellogg, George N., Jewett City.		Wood, George I., Ellington,	1840
Ladd, George T., Prof. Coll., New		Wood, Melvin C., Burlington.	
Haven.		Wood, William, North Branford,	1847
Livermore, Aaron R., New Haven,	1843	Woolsey, Theodore D., D. D., LL. D.,	
Loper, Stephen A., Hadlyme,	1827	New Haven,	1849
Mann, Joel, New Haven,	1815	Wright, William S., Glastonbury,	1851
McEwen, Robert, D. D., New London,			
[Mass.]	1833	DAKOTA.	
McLaughlin, Daniel D. T., chaplain,		Sheldon, Stuart, Sup't Am. H. M.	
Litchfield,	1846	Soc., Yankton,	1854
Merwin, Samuel J. M., Wilton,	1844	DISTRICT OF COLUMBIA.	
Miner, Nathaniel, Salem,	1826	Batchelor, Ward, city missionary,	
Mitchell, John C., New Haven,		[N. Y.]	1879
[Mich.]		Bradford, James H., [Mass.]	1862
Moore, William H., Sec. Conn. Miss.		Chickering, John W., jr., Prof. Deaf	
Soc., Hartford,	1846	Mute Coll.,	1860
Morris, Myron N., Sec. Mis. Soc. Ct.,		Fairfield, Frederick W., Prof. How-	
West Hartford,	1846	ard Univ.,	1871
Orcutt, Samuel, New Haven,	1851	Giddings, Solomon P.	1842
Palmer, Elliot, Portland	1832	Harvey, Charles A., [N. Y.]	1861
Peck, Whitman, teacher, New Haven,	1844	Morrison, Samuel, [Wis.]	1864
Pettibone, Ira, Winchester,	1834	Parkinson, Royal, Pension Office,	1848
Porter, Noah, D. D., LL. D., Pres. Yale		Patton, William W., D. D., Pres.	
Coll., New Haven,	1836	Howard Univ.,	1843
Potwin, Thomas S., Supt. Orphan		Pond, Benjamin W., Patent Office,	1862
Asylum, Hartford,	1861	Snell, M. Porter, Interior Dep't.	1870
Pratt, Llewellyn, D. D., Prof. Theol.		Whittlesey, Eliphalet, Indian Com'n,	1851
Inst., Hartford,	1864		
Pyke, Charles, Waterbury,	1861	GEORGIA.	
Raymond, Alfred C., New Haven,	1845	Bumstead, Horace, Prof. Univ., At-	
Riddle, Matthew B., Prof. Theol. Inst.		lanta,	1872
Hartford.		Francis, Cyrus W., Prof. Univ., At-	
Rogers, Enoch E., Orange, [Kan.]	1869	lanta,	1867
Russell, Charles H., Bridgeport.		Garrette, Edward Y., Atlanta, [Wis.]	1854
Sanborne, George E., steward Insane		Roy, Joseph E., D. D., Field Sup't	
Retreat, Hartford,	1857	Am Miss. Ass'n, Atlanta,	1853
Scotfield, Abishai Co. Cob, [Wis.]	1845		
Sessions, Joseph W., Chaplin,	1833	ILLINOIS.	
Sharpe, Andrew, Hebron,	1846	Alden, Ezra J., Chicago.	
Shipman, Thomas L., Jewett City,	1826	Andrews, Edwin N., in business,	
Smith, Asa B., Rocky Hill,	1837	Chicago,	1854
Smith, Burritt A., Middletown,	1865	Bachtell, William B., retired, Lanark,	1855
Smith, James A., Unionville,	1832	Baldwin, Henry N., physician, Chi-	
Southworth, Alden, Woodstock,	1865	cago,	1867
Stanton, Robert P., Norwich.		Bascom, Flavel, D. D., Hinsdale,	1833
Stearns, Charles C., West Hartford.		Beane, Phineas A., Bath,	1852
Steele, Charles E., New Britain,	1871	Becher, William H., Chicago,	1830
Stoddard, Judson B., Cheshire,	1850	Bent, Joseph A., retired, Wheaton,	1854
Stone, Edward G., West Suffield.		Betts, Eben M., Chicago.	1869

*Bird, G. H., South Chicago.		Richards, Jacob P., Bowensburg,	1861
Bliss, Charles R., Chicago,	1859	Richards, John L., Chicago,	1844
Boardman, George N., D. D., Prof. Theol. Sem., Chicago,	1854	Robinson, Ethelred R.	1868
Boltwood, Henry L., teacher, Ottawa.		Rogers, William C.	1877
Brewer, James, Lee Centre,	1859	Savage, George F. S., D. D., Sec. and Treas. Theol. Sem., Chicago,	1847
Bullen, Henry S., Moline,	1850	Savage, William T., D. D., Quincy,	1838
Bundy, Henry, Chicago,	1878	Schlosser, George, Paxton,	1833
Bushnell, Alexander, Blandinsville,	1849	Smith, Edwin G., Bible agent, Mor- rison,	1850
Catlin, William E., Forrest.	1857	Smith, Nathaniel, Geneseo.	
Chapman, Daniel, farmer, Huntley,	1853	Smith, William E., Alledo,	1865
*Chipperfield, G. H., Chicago.		Sparling, E. H., Hennepin,	1870
Clapp, Charles W., Godfrey,	1850	Stiver, Samuel L., Bunker Hill,	1879
Clark, J. H., Chicago.		Stone, Richard C., Bunker Hill,	1834
*Clark, V. F., Poplar Grove.		Strong, Guy C., Paxton,	1853
Clark, William J., Abingdon,	1869	Sturtevant, Julian M., D. D., LL. D., Pres. Ill. Coll., Jacksonville,	1829
Cobb, Henry W., Wheaton,	1845	Tanner, Edward A., D. D., Prof. Illi- nois College, Jacksonville,	1873
Collins, William H., Quincy.		Thrall, Samuel R., Bible agent, Galesburg,	1842
Curtiss, Samuel Ives, D. D., Prof. Theol. Sem., Chicago,		Tompkins, James, Sec. Ill. H. M. Soc., Chicago,	1867
Cutler, Robert E., teacher, Tiskilwa,	1874	Wakefield, William, Peoria,	1846
Dickinson, Edmund F., city mission- ary, Chicago,	1841	Warner, Pliny F., editor, Alledo,	1860
Everest, Charles H., Chicago.		West, T. J., Bowensburg,	1857
Ferris, Walter S., Prospect Park.		Whittlesy, Martin K., D. D., Sup't Am. H. M. Soc., Jacksonville,	1849
Fisk, Franklin W., D. D., Prof. Theol. Sem., Chicago,	1859	Willecox, G. Buckingham, D. D., Prof. Sem., Chicago,	1853
Foote, Hiram, Rockford.		Williams, George W., Adams.	1860
Foote, Horatio, Quincy,	1825	Willing, Samuel E., Prospect Park.	
Francis, Daniel W., Mazon, [Mich.]	1878	Wyckoff, Alonzo D., druggist, Roberts,	1864
Gilbert, Simeon, editor of <i>Advance</i> , Chicago,	1863	INDIANA.	
Granger, Charles, Paxton.	1843	Goodman, William W., Maxville.	
Grosvenor, Mason, D. D., Jacksonville,	1831	Heustis, Aaron, Carthage.	
Hall, Martin S., Chicago,	1871	McCary, Robert, Indianapolis.	
Hammond, Henry L., Chicago,	1841	McCormick, T. B., Princeton.	
Harpending, A. S., Udina.		Rose, Luman P., Peru,	1874
Hart, Ichabod A., Wheaton,	1830	Tucker, Ebenezer, Spartansburg.	
Hart, Walter O., Wheaton.		Warburton, C. L., Indianapolis.	
Hartshorn, James W., Hinsdale.		IOWA.	
Humphrey, Simon J., D. D., Dist. Sec. A. B. C. F. M., Chicago,	1854	Adams, Ephraim, Sup't Home Mis- sions, Waterloo,	1843
Hurlbut, Thaddeus B., Upper Alton,	1834	Alderson, James, Orchard,	1846
Hyde, James T., D. D., Prof. Theol. Sem., Chicago,	1853	Amnden, Benjamin M., Manchester.	
Jenney, Elisha, retired, Galesburg,	1831	Arberg, George, Keokuk,	1875
Lane, Lamon B., Geneva,	1848	Avery, William P., Chapin,	1846
Lawson, Francis, Winslow,	1847	Barnes, S. G., Grinnell.	1852
Mason, Joseph, Godfrey,	1847	Barstow, Charles, Ames.	
Matthews, William A., Seamen's Friend Soc., Onarga,	1872	Bennett, Ethan O., Brighton.	
McChesney, James, Prospect Park.		Brainerd, Timothy G., Grinnell,	1840
McCorkle, Thomas N., Carthage.	1867	Brooks, Wm. M., Pres. Coll., Tabor.	
McCracken, Robert, retired, Paxton.		Buck, Samuel J., Grinnell,	1863
Miller, Norman A., Chicago,	1861	Canfield, Thomas H., Muscatine.	
Mills, Henry, Canton.	1854	Chamberlain, Joshua M., Grinnell,	1859
Monroe, Alexander, Beecher.	1878	Copeland, Jonathan, Dunlap,	1844
Nichols, Washington A., Lake For- rest,	1838	Cross, Moses K., Waterloo,	1842
Packard, Theophilus, Manteno,	1828	Davidson, David B., Grinnell,	1847
Partridge, George C., in business, Batavia,	1840	Edson, Henry K., Grinnell.	
Payne, J. H.		Evans, Thomas W., Columbus City,	1846
Pearson, Renel M., Polo,	1844	Everest, Asa E., Grinnell,	1850
Penfield, Samuel, Joliet.	1840	Fisher, Joseph S., Dunlap.	
Phelps, S. Wallace, Lombard,	1854	Freeman, Hiram, [Wis.]	1843
Porter, Samuel, Crete.		*Fuller, S. A., Pleasant Grove.	
Powell, James, Sec. Am. Miss. Ass., Chicago,	1869	Goodenow, Smith B., Battle Creek.	



Grinnell, Josiah B., Grinnell.		Storrs, Sylvester D., Sup't of Mis-	
Hancock, Charles, Denmark.	1861	sions, Topeka,	1858
Hassell, Richard, Toledo,	1843	Vetter, John, Pawnee Rock,	1863
Herrick, Stephen L., Grinnell.		Woodburn, John A., farmer, Wetmore.	
Houghton, A. A., Lansing.		Woodcock, Harry E., farmer, Law-	
Hudson, James M., Mason City,	1866	rence,	1848
Kimball, Edward, Miles.		Young, Jonathan E., Kirwin,	1869
Lane, Daniel, Oskaloosa.	1843		
Littlefield, Ozias, Seneca,	1839	KENTUCKY.	
Lyman, Addison, Kellogg,	1847	Fairchild, Edward H., D. D., Pres.	
Magoun, George F., D. D., Pres. Coll.,		College, Berea,	1841
Grinnell,	1848	Rowley, Milton, [Wis.]	1848
Manson, Albert, Quasqueton,	1841	Smith, John D., Louisville,	1873
McLeod, Norman, Humboldt.			
Miles, Milo N., Des Moines.		LOUISIANA.	
Mource, J. E., Genoa Bluffs.		Gates, Timothy.	
*Owens, John T., Des Moines,	1870	James, Nathan B., Thibodeaux,	1870
Pell, William, Toledo.		Jones, Homer, Lake Peigneur.	1878
Porter, Giles M., Garnavillo,	1844	Proctor, Peter P., Vermillionville,	1866
Preston, E. T., Newton.		Smith, Samuel, Terrebonne,	1879
Rice, George G., Council Bluffs,	1851		
Rogers, A., Council Bluffs,	1870	MAINE.	
Snowden, James E., Oskaloosa,	1861	Adams, John C., Falmouth,	1851
Stuart, Robert, Green Mountain,	1848	Adams, Jonathan E., Sec. Maine	
Thomas, Ozro A., Grinnell.		Miss. Soc., Bangor,	1859
Thompson, A. W., Tipton,	1880	Baker, John W. H., Farmington Falls,	1865
Turner, Asa, Oskaloosa,	1830	Baker, Silas, Standish,	1832
Upton, John R., Spirit Lake,	1851	Bartlett, Joseph, Gorham,	1847
Wells, Ashbel S., Fairfield.		Brastow, Thomas E., Rockport,	1865
Whitmore, Alfred A., Anita,	1846	Bunnell, Philip, Phillips,	1828
Woodworth, Horace B.,	1862	Burnham, Jonas, Farmington,	1858
		Burr, Almon W., Hallowell,	1875
		Campbell, Gabriel, Brunswick.	
KANSAS.		Carruthers, John J., D. D., Portland,	1819
Baker, Zebina, retired, Waushara,	1834	Chapman, Calvin, Kennebunkport,	1848
Barber, Elihn, retired, Beattie.		Cogswell, Joseph S., West Auburn,	1868
Blake, George O., lawyer, Kirwin,	1876	Cummings, Ephraim C., Portland,	1852
Byrd, John H., farmer, Lawrence.		Cushman, David Q., Bath,	1838
Callan, Michael J., Maple Hill,	1870	Davis, Edgar F., Gardiner,	1878
Cleveland, Edward, Burlington,	1879	Denio, Francis B., Bangor,	1881
Corey, John H., Downs.		Dinsmore, John, Brunswick,	1852
Crawford, J. M., Sabetha, [Mo.]		Emmons, Henry V., Hallowell,	1859
Dixon, James A. T., farmer, Bun-		Farrar, Henry, Weld,	1867
ker Hill.	1856	Gould, Samuel L., Bethel,	1839
Eckman, James K., farmer, Osborne,	1869	Harding, Henry F., Hallowell,	1855
Egleston, William R., farmer, West-		Hart, Henry B., Holden,	1869
moreland.		Hemenway, John, Brighton.	
Farmin, Uriel, Dora,	1858	Hoady, L. Ives, Warren,	1823
Feemster, Paul S., Larned,	1869	Holbrook, John C., D. D., Portland.	
Fox, Jared W., retired, Ridgeway,	1839	Hutchinson, Henry H., Auburn,	1869
Howard, Hiram L., Hiawatha,	1864	Isley, Horatio, South Freeport,	1837
Ingersoll, Edward P., Rosevale,	1863	Jordan, William V., Saco,	1836
Johnston, Cyrus, business, Alert,	1878	Keep, Marcus R., Dalton,	1847
Markham, Reuben F., Topeka, [Ga.]	1846	Kemp, George S., Brooksville,	1856
Matson, Albert, teacher, Topeka,	1871	Knight, Elbridge, Fort Fairfield,	1843
McVicar, Peter, D. D., Pres. Wash-		Lathe, Herbert W., Portland,	1877
burn College, Topeka,	1861	Lincoln, John K., Bangor,	1862
Myers, Hiram, Dover,	1852	Lord, Thomas N., Limerick,	1837
Newell, Francis P., retired, Cedarville.		Loring, Amasa, Yarmouth,	1842
Paine, Rodney, farmer, Topeka.		Loring, Henry S., Winthrop,	1850
Pomeroy, Lemuel, retired, Muscotah,	1840	Loring, Joseph, East Otisfield,	1833
Rooker, J. N., Great Bend.		Osborn, George S., Springvale,	1836
Sammel, Robert, Cawker City,	1859	Osgood, Edward R., Blue Hill,	1871
Schlichter, John B., Sterling,	1873	Packard, Alpheus S., D. D., Prof.	
Scorb, Geo., lecturer (blind), Topeka.		Coll., Brunswick,	1850
Scribner, Leonard M., St. Mary's,	1871	Paine, Levi L., D. D., Prof. Theol.	
Seiler, Martin, farmer, Ridgeway,	1855	Sem., Bangor,	1861
Sikes, Lewis E., retired, Vienna,	1848	Park, Austin L.	
Spring, Leverett W., Prof. Univ.,		Parker, Wooster, Belfast,	1832
Lawrence.	1868	Pearson, Samuel W., Brunswick,	1870

Pierce, William, Bonny Eagle,	1836	Clark, E. Benedict, Chicopee,	1839
Potter, Daniel F., Brunswick,	1852	Clarke, Edward, Chesterfield,	1839
Redlon, Amos, Hallowell,	1842	Clark, Edward W., Westboro', [N.H.]	1850
Sewall, John S., d. d., Prof. Theol.		Clark, Joseph B., Sec. Mass. H.	
Sem., Bangor,	1859	Miss. Soc., Boston,	1861
Sinnett, Charles N., Patten,	1875	Clark, N. George, d. d., Sec. A. B.	
Skinner, Alfred L., Bucksport,	1854	C. F. M., Boston,	1857
Smith, Joseph, Bangor,	1842	Clarke, Samuel W., Holyoke, [Ill.]	1874
Stearns, George W., Patten.		Clark, Sereno D., Somerville,	1840
Stearns, Lewis F., Bangor,	1873	Clark, Theodore J., Northfield,	1842
Storer, Henry G., Scarboro',	1850	Coggin, William S., Boxford,	1838
Talcott, Daniel S., d. d., Prof. Theol.		Cooley, Henry, Springfield,	1846
Sem., Bangor,	1836	Cornell, William M., M. D., D. D.,	
Tappan, Daniel D., Weld,	1826	LL. D., editor, Boston,	1830
Tenney, Sewall, d. d., Ellsworth,	1831	Cowles, John P., Ipswich,	1833
Thornton, James B., Scarboro',	1851	Crawford, Lyndon S.	
Thurston, Stephen, d. d., Searsport,	1826	Cristy, Albert B., Conway,	1879
Titcomb, Stephen, Farmington,	1855	Crosby, Josiah D., Ashburnham,	1837
Ward, Arthur N., Falmouth,	1879	Cross, Joseph W., West Boylston,	1834
Warren, Israel P., d. d., editor		Cutler, Braiherd B., Heath,	1837
<i>Christian Mirror</i> , Portland,	1842	Cutler, Ebenezer, d. d., Worcester,	1850
MASSACHUSETTS.			
Abbe, Frederick R., Dorchester,	1857	Cutter, Marshall M., Dist. Sec. Am.	
Adams, Darwin, Groton.		Tract Soc., Boston,	1868
Alden, Edmund K., d. d., Sec. A. B.		Dean, William N. T., Orange.	1875
C. F. M., Boston,	1850	Denison, John H., Boston.	
Allen, Cyrus W., West Roxbury,	1833	Dexter, Henry M., d. d., editor of <i>Congregationalist</i> , Boston,	1844
Angier, Marshall B., Foxboro',	1853	Dexter, Morton, associate editor of <i>Congregationalist</i> , Boston,	1873
Anthony, Geo. N., Treas. Mass. Home		Dickerman, Lysander, Boston,	1858
Miss Soc., Newton Highlands,	1855	Drake, Samuel S., Northfield, [N.H.]	1834
Ashley, Samuel S., Northboro',	1849	Drennan, Manuel J., Cambridge, [N.Y.]	
Baldwin, Joseph B., Peru,	1832	Dunning, Albert E., Sec. Cong. Pub.	
Ballantine, John W., Watertown,	1879	Soc., Boston,	1870
Barrows, William, d. d., Reading,	1845	Dutton, Horace, Anburndale,	1868
Bassett, Edward B., Amherst,	1857	Dyer, E. Porter, Hanover,	1839
Beaman, Charles C., Boston,	1839	Eastman, Lucius R., evang't, Boston,	1873
Beaman, Warren H., sup't schools,		Eaton, Joseph M. R., Fitchburg,	1845
Amherst,	1841	Eddy, Hiram, d. d., Sheffield.	
Bean, David M., Newtonville,	1863	Edwards, Henry L., sup't schools,	
Beecher, Charles, Georgetown,	1844	Northampton,	1857
Bigelow, Andrew, d. d., Southboro',	1841	Eggleston, Nathaniel H., teacher,	
Bingham, Egbert B., So. Weymouth,	1869	Williamstown,	1845
Bisbee, John H., Westfield,	1834	Emerson, Alfred, Dorchester,	1845
Bisbee, Marvin D., associate editor of		Emery, Samuel H., sup't charities,	
<i>Congregationalist</i> , Boston, Mass.	1874	Taunton,	1837
Biscoe, Thomas C., Holliston,	1838	Emmons, Amzi B., Oxford.	1873
Blagden, George W., d. d., Boston,	1827	Eustis, William T., pastor of Ind.	
Blake, Joseph, d. d., Andover, [N.H.]	1841	ch., Springfield,	1846
Braman, Milton P., d. d., Anburndale,	1826	Ewing, Edward C., Enfield,	1863
Brigham, David, East Bridgewater,	1819	Farnham, Luther, librarian Gen.	
Brigham, Levi, Winchendon,	1837	Theol. library, Boston,	1844
Bullard, Asa, Cambridgeport,	1832	Fay, Prescott, Cambridge, [Minn.]	1857
Bullard, Ebenezer W., Stockbridge,		Field, Thomas P., d. d., Prof. Coll.,	
[N. H.]	1838	Amherst,	1840
Burt, Daniel C., New Bedford,	1835	Foster, Frank H., <i>Germany</i> ,	1877
Butler, Calvin, city miss'y, Worcester.		Fowler, Stacy, Cambridge,	1862
Butler, Daniel, Sec. Mass. Bible So-		Galliger, William jr., teacher, Boston,	1874
ciety, Boston,	1838	*Gannett, George, PH. D., Prin. Gan-	
Case, Rufus, Hubbardston,	1842	nnett Institute, Boston.	
Chamberlin, William A., Berkley,	1860	Garver, Austin S., Hopedale,	1872
Chapman, Elias, Boston Highlands,	1845	Giddings, Edward J., Housatonic,	1857
Chickering, John W., d. d., Agent		Gleason, George L.,	1866
Mass. Temp. Soc., Wakefield,	1830	Gould, Edwin S., West Brookfield,	1873
Chipman, R. Manning, Hyde Park,		Gould, George H., d. d., Worcester,	1862
[Conn.]	1835	Gould, Mark, Ashburnham, [N. H.]	1851
Churchill, J. Wesley, Prof. Theol.		Greene, William B., Scituate,	1855
Sem., and a. p.		Griffin, Edward H., Prof. Coll., Wil-	
Clarke, Dorus, d. d., Boston,	1823	liamstown,	1868

Gulliver, John P., D. D., Prof. Theol. Sem., Andover,	1846	Noble, Mason,	1869
Hanks, Stedman W., Sec. Am. Seamen's Friend Society, Boston,	1840	Norton, Thomas S.	1846
Harrington, Eli W., North Beverly,	1837	Paine, Albert, Roxbury,	1848
Hawood, Charles E., Orleans,	1871	Painter, Charles C., Prof. Fisk University, Great Barrington,	1863
Haven, John, Charlton,	1836	Park, Calvin E., teacher, West Boxford,	1838
Hayes, Stephen H., Boston,	1844	*Park, Edwards A., D. D., Prof. Theol. Sem., Andover,	1831
Hayward, Silvanus R., pastor of Union ch., Globe Village,	1861	Parker, William W., Milton,	1858
Hazen, Henry A., A. B. C. F. M., Auburndale,	1858	Parsons, Ebenezer G., Prin. Acad., Byfield,	1837
Hickok, Laurens P., D. D., Amherst,	1824	Peabody, Charles, Springfield,	1841
Hinks, Edward Y., Andover,	1870	Peckham, Joseph, Kingston,	1842
Hodgman, Edwin R., Westford,	1849	Peirce, Charles M., Salem,	1863
Hood, Jacob, Lynnfield Centre,	1859	Perkins, Henry K. W., Somerville,	1858
Houghton, William A., Berlin,	1843	Ferry, Ralph, Agawam,	1844
Humphrey, John P., Winchendon,	1847	Phelps, Austin, D. D., Prof. Theol. Sem., Andover,	1842
Ide, Alexis W., West Medway,	1859	Phelps, Winthrop H., South Egremont,	1848
Jaggard, Edwin L., Northampton,	1862	Pike, John, D. D., Rowley,	1838
Jewett, George B., D. D., Salem,	1855	Pratt, Francis G., Middleboro',	1849
Jewett, John E. B., Pepperell,	1851	Pratt, Miner G., Andover,	1828
Jones, Charles, Tolland,	1835	Rawson, Edward K., chaplain U. S. N., Boston,	1872
Juchau, George, Halifax,	1869	Rea, John T., Cotuit,	1873
Keeler, Seth H., D. D., Somerville, [N. H.]	1829	Rich, Alonzo B., D. D., Newton Centre,	1846
Kimball, James P., Amherst,	1857	Richards, Austin, D. D., Boston, [N. H.]	1827
Kingman, Matthew, Amherst,	1845	Roberts, Jacob, Auburndale,	1839
Lane, Saurin E., D. D., South Framingham,	1845	Ropes, William L., librarian Theol. Sem., Andover,	1853
Langworthy, Isaac P., D. D., Sec. Am. Cong. Assoc., Boston,	1841	Rowe, Samuel, West Boxford, [Me.]	
Lanphear, Orpheus T., D. D., Beverly,	1849	Russell, Ezekiel, D. D., Holbrook,	1836
Lawrence, Amos E., Newton Centre,	1848	Sanford, Enoch, Raynham,	1822
Lawrence, Edward A., D. D., Marblehead,	1839	Scott, George H., Andover,	1873
Lawrence, John, Cambridge.		Scott, Nelson, Amherst,	1846
Lawrence, Robert F., Malden,	1834	Seelye, Julius H., D. D., pastor and Pres. Coll., Amherst,	1853
Leland, John H. M., Amherst,	1847	Seelye, L. Clark, D. D., Pres. Smith Coll., Northampton,	1863
Loomis, Aretas G., Greenfield,	1850	Seelye, Samuel T., D. D., Easthampton,	1846
Lord, John M., Braintree,	1851	Sessions, Alexander J., Beverly,	1838
Lounsbury, Henry A., Boston,	1856	*Sewall, Jotham B., Prin. Acad., South Braintree.	1855
Love, William De Loss, jr., Lancaster,	1878	Shiere, Peter B., Somerville,	1874
Luce, Leonard, Westford,	1829	Shirley, Arthur, Conway,	1872
Lyman, George, Amherst,	1851	Shorey, H. Allen, Boston,	1865
Lyman, Timothy, Rutland,	1850	Smith, Charles, Andover,	1847
Magill, Seagrove W., D. D., Amherst,	1836	Smith, William S., Auburndale,	1854
Mandell, William A., insurance ag't, Cambridgeport,	1842	Smyth, Egbert C., D. D., Prof. Theol. Sem., Andover, and a. p.,	1856
Mann, Asa, Braintree,	1847	Spanlding, William S., Lynn,	1848
Marden, George N., South Weymouth,	1862	Spear, Charles V., Prin. Institute, Pittsfield,	1852
Marvin, Abijah P., Lancaster,	1844	Stebbins, Milan C., teacher, Springfield,	1864
McFarland, William D., Shelburne Falls,	1878	Strong, Elnathan E., editor <i>Miss'y Herald</i> , Auburndale,	1850
McLoud, Anson, Topsfield,	1841	Tarbox, Increase N., D. D., Sec. Am. Coll. and Ed. Soc., Boston,	1842
Mead, Charles M., Prof. Theol. Sem., Andover,	1866	Tatlock, John, LL. D., attorney, Pittsfield,	1852
Means, James H., D. D., Boston,	1848	*Taylor, John L., D. D., Prof. Theol. Sem., Andover,	1839
Means, John O., D. D., Sec. A. B. C. F. M., Boston,	1851	Teale, Albert K., Blue Hill,	1854
Mellen, William, Hyde Park,	1850	Temple, Josiah H., Framingham,	1845
Merrill, James H., Andover,	1839	Tenney, Francis V., Chelsea,	1845
Merrill, Selah, D. D., Andover,	1864		
Miller, Joel D., teacher, Leominster,	1866		
Mills, Charles L., Andover,	1838		
Mitchell, Charles L., Methuen, [Mo.]	1871		
Morgau, John F., Springfield,	1865		
Morley, Sardis B., Pittsfield,	1851		
Munsou, Myron A., Neponset,	1866		



Tenny, Erdix, D. D., Westboro', [N. H.]	1831	Fisher, Joseph D., farmer, Penzonia.	
Terry, Calvin, North Weymouth,	1846	Frost, Lewis P., Swartz Creek,	1850
Thayer, J. Henry, D. D., Prof. Theol.		Goodwin, Henry M., Prof. Coll., Oli-	
<i>Sem., Andover,</i>	1859	<i>vet, and a. p.,</i>	1854
Thayer, William M., Franklin,	1847	Goodrich, Darius N., Ada,	1865
Thompson, Leander, North Woburn,	1838	Graves, J. S., Niles.	
Thompson, Nathan, teacher, Groton.		Green, Nelson, Detroit,	1858
Thurston, Philander, Dorchester,	1869	Harvey, Edward H., Holly,	1872
Tucker, Joshua T., D. D., Boston,	1837	Hobart, L. Smith, Union City.	
Tucker, William J., D. D., Prof. Theol.		Holiday, Henry M., Fruitport,	1866
<i>Sem., Andover,</i>	1867	Hosford, Oramel, Prof. Coll., Olivet,	1858
Tufts, James, teacher, Monson,	1844	Hurd, Philo R., D. D., D. t. oit,	1840
Tyler, William S., D. D., Prof. Coll.,		Jones, Dewey, jr., Wheatland.	
<i>Amherst,</i>	1859	Jones, Thomas, Detroit,	1837
Voorhees, Louis B., Weymouth,	1871	Kaley, John A., Jackson,	1876
*Waldron, Daniel W., city mission-		Kedzie, Adam S., Fin. Sec. Chicago	
<i>ary, Boston,</i>	1867	<i>Theol. S. m., Grand Haven,</i>	1845
Walker, Horace D., Bridgewater,	1844	Kellogg, W. M.	1872
Wellington, Horace, Amherst,	1847	Kelsey, Edward D., Almont.	
West, Robert, Boston,	1869	Kidder, John S., Hopkins,	1843
Weston, Henry C., <i>past. em.</i> , Sharon,	1869	Kirkland, Elias E., retired, Northport,	1846
Whitney, Charles H., Shirley,	1871	Liggett, James D., Detroit,	1859
Wight, Daniel, Natick,	1842	Linkletter, Elihu, Almira,	1876
Willard, John, Newtonville,	1855	Ludwig, Casimir,	1876
Willcox, William H., Malden,	1850	Mahan, Asa, D. D., <i>London, England.</i>	
Willey, Worcester, Andover,	1844	Marsh, Charles A., Cheboygan,	1880
*Williams, Francis F., Boston,	1853	McKay, James A., Grand Junction,	1844
Winchester, Warren W., Blackinton.		Milton, George R., Detroit,	1876
Wood, John, Fitchburg,	1840	Miller, Daniel, farmer, Glen Arbor,	1861
Woodworth, Charles L., Dist. Sec.		Miller, Elisha W., Big Rapids,	1873
<i>A. M. A., Boston,</i>	1849	Moore, B., Middleville,	1857
Worcester, Isaac R., Auburndale,	1837	Morse, Henry C., farmer, Union City,	1844
Wright, John E. M., Goshen,	1852	Northrup, Charles A.,	
MICHIGAN.			
Abbott, Theophilus C., LL. D., Pres.		Olds, Henry H., Stanwood, [Mass.]	1872
<i>Agricult. Coll., Lansing.</i>	1867	Osborne, William H., Grand Rapids,	1839
Adams, Amos B., farmer, Benzonia.		Otis, Norman L., Palo,	1859
Austin, Henry A.,	1856	Parsons, Robert, Flat Rock,	1854
Bailey, Charles E., Sec. Grand Traver-		Phillips, Samuel, Disco,	1838
<i>se Coll., Benzonia,</i>	1855	Pierce, John D., retired, Ypsilanti.	
Baird, Robert G., Sec. Agricult. Coll.,		Pollard, George A., Grand Rapids,	1855
<i>Lansing,</i>	1859	Powell, Isaac P., Grand Rapids.	
Baker, William I., farmer, Battle		Sanderson, Alonzo, Flint,	1839
<i>Creek, [Ill.]</i>	1865	Sessions, Samuel, retired, St. Johns,	1832
Baldwin, John A., Detroit,	1875	Shaw, Edwin W., Vernon,	1858
Barnard, Stephen A., retired, Lansing,	1830	Shults, J. D., Dundee.	1865
Berney, Daniel, Port Sanilac,	1836	Sillence, William E., Manistee,	1879
Bradford, Park A. C., in business, St.		Spoor, Orange H., Charlotte,	1861
<i>Clair,</i>	1879	Steele, Edward S., Lansing,	1877
Brown, Alvin H., in business, Jackson,	1864	Stout, William D., Lickley's Corners.	
Brown, Anselm B., teacher, Detroit,	1873	Taylor, James F., Sangatuck,	1835
Bruce, James E., Bedford,	1881	Temple, Charles, retired, Otsego.	
Bryant, Stephen O., Mancelona,	1868	Thompson, Oren C., Detroit,	1834
Butterfield, Horatio Q., D. D., Pres.		Tuthill, George M., Sup't Am. Bible	
<i>Coll., Olivet, and a. p.,</i>	1845	<i>Soc., Kalamazoo,</i>	1847
Cairnduff, William H., Frankfort,	1874	Van Auken, Abraham, Berryville,	1879
Comstock, Davillo W., Adrian,	1861	Van de Kreeke, Guy, Kalamazoo,	1873
Daniels, Joseph L., Prof. Coll. <i>a. p.</i> ,		Warren, Leroy, Sup't Am. H. M.	
<i>and Olivet,</i>	1876	<i>Soc., Lansing,</i>	1862
Doolittle, Charles, retired, Grand		Warren, Waters, retired, Three Oaks.	
<i>Rapids,</i>	1832	Wastell, William P., retired, Clinton,	1830
Downer, Sawyer B., Prattville,	1875	Williams, Wolcott B., agent Olivet	
Dyer, Edmund, Southfield,	1836	<i>Coll., Charlotte,</i>	1854
Eaton, Danforth L., Lowell,	1848	Willson, Theodore B.,	1879
Ellison, John, Ovid.		Wilson, George E., Clinton,	1875
Estabrook, Joseph, Prof. Coll., Olivet,		Wright, Newell S., Detroit,	1873
<i>and a. p.</i>	1852	MINNESOTA.	
Everts, Reuben, Battle Creek,	1858	Barnes, Jeremiah R., Owatonna,	1838
		Beard, Reuben A., Brainerd,	1879



Elmer, Hiram, Winona,	1844	Rice, John, Hematite.	
Fisk, Perrin B., agent Carleton Coll.,		Seward, Edwin D., Laclede,	1843
Northfield,	1863	Twining, William, St. Louis,	1830
Graves, Alpheus, Medford,	1841	Volentine, Thomas J., St. Louis.	
Hall, Richard, St. Paul,	1830	Weage, John J., Meadville,	1863
Hart, Edwin J., Cottage Grove,	1856	West, Lester L., St. Louis.	
Hunt, Nehemiah A., Sterling,	1846		
Huntington, George, Prof. Coll.,		MONTANA.	
Northfield,	1864	James, William A., Fort Benton,	
James, William A., Minneapolis,	1867	[Minn.]	
Kinne, Thomas C., Little Falls,	1875	Smith, James E., Butte City.	
Kribs, Ludwig, Hawley,	1843		
Lathrop, Alfred C., Glenwood,	1843	NEBRASKA.	
Loring, Levi, Minnesota,	1862	Abbott, Amos, Steele City.	
Merrill, Elijah W., Spring Valley,	1864	Allen, John W., Omaha.	
Montgomery, Andrew, Minneapolis,	1865	Bates, Henry, fin. agent, Doane	
Montgomery, Marcus W., Sup't Am.		Coll., Crete,	1843
Home Soc., Minneapolis,	1878	Benton, Ledyard E., agent Am. S. S.	
Morse, Alfred, Austin,	1847	Union, Crete,	1864
Nutting, George B., Hancock,	1851	Bisbee, Charles G., Fontenelle,	1861
Pearson, Arthur H., Prof. Coll.,		Cadwallader, John, Lincoln,	1862
Northfield,	1880	Crawford, Charles H., teacher, Oma-	
Pratt, Charles H., land agency, Minne-		ha, [N. Y.]	1876
apolis, [Mo.]	1863	Cunz, J. B., Lincoln.	
Roe, Alvah D., Stillwater,	1867	Emerson, Charles H., Creighton,	1858
Salter, Charles C., Duluth,	1859	Fairfield, Edmund B., D. D., Chan-	
Shedd, Charles, Zumbrota,	1842	cellor State Univ., Lincoln,	1845
Simpson, Adam, Chain Lake Centre,	1876	Falk, Theodore, Crete,	1875
*Skiles, James H., Grand Meadow,	1881	Farwell, Asa, Ashland,	1853
Starr, Otis A., Montevideo,	1871	Fifield, Lebbens B., editor, Kearney,	1857
Stearns, Jesse G. D., Zumbrota,	1843	Heaton, Isaac E., Fremont,	1857
Strong, James W., D. D., Pres. Carle-		Hibbard, Charles, Fairmont,	1869
ton Coll., Northfield,	1862	Hindley, George, Nebraska City,	1875
Strong, John C., Chain Lake Centre,	1846	Humphrey, Chester C., Osceola,	1864
Walcott, Frank N., missionary, Min-		Jones, D. Jerome, Crete,	1862
neapolis,	1877	Knowles, David, Greenwood.	
Weld, William M., Currie,	1852	Mathews, Luther P., Crete,	1853
Wiley, Austin, Northfield,	1859	Merrill, Charles W., Omaha,	1873
Williams, Edward M., Minneapolis,	1879	Page, Henry P., Brownville,	1868
Williston, Martin L., Prof. Coll.,		Perry, D. Brainerd, Pres. Doane Coll.,	
Northfield,	1870	Crete,	1872
Zercher, Henry J., Osakis,	1879	Poage, G. G., Hastings.	
		Pugh, Thomas, Fairfield,	1842
MISSOURI.		Rockwell, James H., DeWitt.	
Bartlett, Leavitt, business, and occ.		Sallenbach, Henry H., Lincoln,	1867
pr., Kansas City, [Kan.]	1865	Spees, Francis, York.	
Barton, S. G., Breckenridge.		Strong, John M.	
Brown, C., Springfield.		Veitz, Christian F., Crete,	1852
Brown, Oliver, Prof. Coll., North		NEW HAMPSHIRE.	
Springfield,	1857	*Abbott, Edward F., South Merri-	
Bull, Richard B., Lamar,	1875	mack,	1846
Dyckman, L. D., Cameron.		Aiken, James, Haverhill,	1843
Elliot, Stephen G., Billings,	1864	*Alden, Lucius, Newcasttle,	1825
Emery, Joshua, Kansas City, [Mass.]	1835	Barker, Nathaniel, Wakefield,	1826
Hetrick, Andrew J., Kansas City,		*Bartlett, Frederick H., Bristol.	
[Ct.]	1865	Bartlett, Samuel C., D. D., Pres. Dart.	
Hughes, Hugh X., Dawn,	1870	Coll., Hanover,	1843
Humphreys, Thomas F. A., Brecken-		Batchelder, John S., Stratham,	1858
ridge,	1881	Benson, Almon, Centre Harbor,	1840
Huson, J. T., Kidder.		Blake, Jeremiah, M. D., physician,	
Jones, George M., Callao,	1863	Gilmanton Iron Works,	1838
Kyle, James A., Rockport.		Burbank, Justin E., Concord,	1858
Leach, Cephas A., editor, Sedalia,	1853	Cate, George H., Wolfeborough, [Ct.]	1879
Loomis, R. E., Memphis.		Chapman, Jacob, Exeter,	1845
Mobley, Hardy, [N. Y.]	1865	Clark, John, Plymouth,	1835
Morrison, Nathan J., D. D., Pres.		Clark, Sumner, Wolfeborough,	1845
Drury Coll., Springfield,	1858	Clark, William, D. D., Amherst,	1828
Parker, John D., proof-reader, Kan-		Counell, David, Woodstock,	1842
sas City, [Kan.]	1865	Davis, Josiah G., D. D., Amherst,	1844

Dow, Ezekiel, Warren,	1845	Underwood, Almon, evangelist, Irvington, [N. Y.]	1837
*Fawcett, Joseph, Union.		Underwood, Rufus S., evangelist, Irvington, [N. Y.]	1867
Fiske, Albert W., Fisherville,	1833	Walcott, Dana M., Rutherford,	1871
Goodhue, Daniel, Pembroke,	1848	Westerfield, William, a. p., Jersey City, [N. Y.]	1871
Goodwin, Daniel, Mason,	1839	Wolcott, John M., Orange, [N. Y.]	1861
Goodyear, George, Temple,	1828	NEW MEXICO.	
Greeley, Edward H., Sec. N. H. Miss. Soc., Concord,	1849	Ashley, Walter H., M. D., Prin. Academy, Las Vegas,	1878
Hadley, James B., Campton,	1837	Ladd, Horatio O., Prin. Acad., Santa Fe, [Mass.]	1865
*Hall, Jeffries, Chesterfield,	1833	NEW YORK.	
Haskell, Ezra, Dover,	1860	Abbott, Lyman, editor <i>Christian Union</i> , Cornwall-on-the-Hudson,	1860
*Hills, James D., Hollis,	1844	Allen, Simeon O., New York, [Mich.]	1870
Holman, Morris, Antrim,	1845	Allen, Warren, Oswego,	1835
Jackson, William C., Brentwood,	1835	Alley, Moses, Friendship.	
Jesup, Henry G., Prof. Coll., Hanover,	1854	Baldwin, Abraham C., Yonkers, [Ct.]	1830
Jewett, William R., Concord,	1837	Barrows, Walter M., Ass't Sec. Am. Home Miss. Soc., New York,	1872
Kellogg, Erastus M., Manchester,	1842	Beach, Elmer J.,	1877
Kendall, Henry A., East Concord,	1840	Beebe, Hubbard, New York,	1837
Lamb, William A., Milford,	1874	Beecher, Edward D. D., Brooklyn,	1826
Labaree, Benjamin, D. D., Walpole, [Mass.]	1831	Beecher, James C., Morsston,	1856
Leach, Giles, Meredith Village,	1833	Belden, Henry, evangelist, Parkville, L. I.,	1839
McClenning, Daniel, East Concord,	1852	Beman, Irving L., Crown Point,	1862
Norris, Kingsley F., Manchester,	1877	Boswell, John R., Union Centre,	1842
Noyes, Daniel J., D. D., Prof. Coll., Hanover,	1837	Bradford, Benjamin F., Oxford,	1846
Otis, Israel T., Exeter,	1835	Brown, William B., D. D.,	1843
Page, Jesse, Atkinson,	1835	Bullions, Alexander B., Lansingburg, [Ct.]	1846
Parker, Henry E., D. D., Prof. Coll., Hanover,	1849	Carver, Shubael, North Bergen,	1840
*Parsons, Benjamin F., Derry.		Child, Frank S., Leonardville,	1879
Parsons, John, Exeter,	1857	Clapp, A. Huntington, D. D., Treas. Am. H. M. Soc., New York,	1846
Patten, William A., Kingston,	1850	Cobb, Levi Henry, D. D., Sec. Am. Cong. Union, New York,	1857
Raud, William H., M. D., physician, New Hampton,	1872	Coe, David B., D. D., Sec. Am. Home Miss. Soc., New York,	1840
Roberts, Thomas E., clerk, Keene,	1861	Coffran, Frank H., Auburn,	1880
*Sawyer, Daniel, Hopkinton,	1846	Cornwell, Isaac D., Hancock,	1838
Shattuck, Amos F., Hollis,	1868	Cowan, John Whitman, Crown Point,	1877
Smith, George, Hanover Centre,	1853	Crane, Ethan B., Brooklyn, [Ct.]	1838
*Smith, John C., Winchester,	1841	Creegan, Charles C., Sec. New York Home Miss. Soc., Syracuse,	1874
Sumner, Charles E., Concord,	1873	Cross, Gorham, Richville,	1840
Thompson, George W., Stratham,	1840	Cushman, John P., Troy, [Mass.]	1860
Tilden, Lucius L., Nashua, [Vt.]	1830	Davies, Edward, Waterville,	1853
Towne, Joseph H., D. D., North Hampton.		Davis, Wesley R., Albany.	
Webb, Stephen W., Great Falls,	1870	Easton, David A., New York, [Ct.]	1869
Willey, Isaac, Sec. N. H. Bible Soc., Pembroke,	1826	Entler, George R., PH. D., Franklin,	1845
Wood, Horace, Keene,	1839	Flower, George A., Parishville.	
Woodwell, William H., <i>Pahala, H. L.</i> ,	1873	Gay, Ebenezer, Tompkins Cove, [Mass.]	1818
NEW JERSEY.			
Brodhead, William H., Newark,	1878	Gilbert, Henry B., Mott's Corners,	1870
Law, Sidney G., chaplain, Chatham, [Ct.]	1858	Gilman, Edward W., D. D., Sec. Am. Bible Soc., New York,	1849
Leonard, A. L., Franklinville.		Gleason, Anson, city missionary, Brooklyn,	1835
Miles, Edward C., Montclair, [N. Y.]	1860	Greelev, Frank N., New Haven,	1877
Palmer, Ray, D. D., 205 Mt. Pleasant ave., Newark, [N. Y.]	1835	Haff, Stephen, Bay Shore,	1842
Pearson, James B., Montclair, [Ct.]	1860	Hall, Elliot C., Janestown,	1866
Rankin, Edward E., Newark,	1844	Halliday, Samuel B., pastoral assistant, Brooklyn,	1863
Rodman, Daniel S., teacher, Montclair,	1849	Harvey, W. Nye, New York, [Ct.]	1853
Stontenburg, Luke I., teacher, Schooley's Mountain,	1842		
Strieby, Michael E., D. D., Sec. Am. Miss. Assoc. (56 Reade st., New York), Newark,	1849		
Tenney, Daniel, Edgewater,	1845		

Henry, William D., evangelist, Jamestown,	1831	Wheelock, Rufus A., Mannsville,	1843
Hepworth, George H., [D. D., New York,	1853	Whitcomb, Solon A., Rochester,	
Hitchcock, Henry C., Brooklyn, [Ct.]	1860	Whittemore, William H., Brooklyn,	1831
Hubbell, William S., Buffalo, [Mass.]	1868	Whittlesey, Charles M., Rochester,	1868
Humphreys, George F., Milford, [K. I.]	1875	Williams, Benjamin H., Waterville,	1862
James, William, Woodhaven,	1865	Witters, O., Crary's Mills.	
Jones, Lemuel, Elbridge,	1865	Wright, Henry N., East New York,	1881
Kirkland, Alexander H.,	1878	OHIO.	
Knox, William J., Knoxboro',	1862	Anderson, Edward, Cleveland.	
Ladd, Henry M., Am. Miss. Assoc., 56 Reade st., New York,	1875	Anderson, L. C., Oberlin, O.	
Lancashire, Henry, Round Lake, [Ct.]	1849	Andrews, Israel W., D. D., Pres. Coll., Marietta,	1857
Leonhardt, Theodore, New York city.		Baldwin, Curtis C., Oberlin,	1855
Lindsay, Peter, Seneca Falls.		Ballantine, William G., Prof. Sem., Oberlin,	1880
Loomis, Henry, jr., Poughkeepsie,	1859	Barrows, Elijah P., D. D., Prof. Theol. Sem., Oberlin,	1832
Lyman, Huntington, Cortland,	1836	Bates, Henry L., Dover.	
Martin, Benjamin N., D. D., Prof. N. Y. Univ., New York,	1843	Brown, Aaron, Westerville,	1867
McFarland, Henry H., Am. Sea- men's Friend Soc., 80 Wall st., New York,	1863	Burr, Willard, Oberlin.	
McLean, George E., Troy, [Mass.]	1874	Cadwaladr, John,	1862
Mead, Darius, New York, [Ct.]	1833	Carey, Isaac E., Huntsburg,	1854
Merriam, John, New York, [Io.]		Clark, George, retired, Oberlin,	1837
Miles, Harvey, Russell,	1845	Cochran, Robert, retired, Austinburg.	
Miller, George A., Syracuse,	1859	Cornings, Elam J., retired, North Kingsville,	1841
Miner, Ovid, Syracuse,	1835	Currier, Albert H., Prof. Sem., Oberlin.	
Morgan, Lewis S., Conewango,	1839	De Hart, Andrew J., Cleveland,	1878
Newcomb, George B., Prof. Coll., New York, [Ct.]	1861	Edwards, William, Syracuse,	1857
Newton, Josiah, Canton.		Ellis, John M., Prof. Coll., Oberlin,	1866
North, Simeon, D. D., Clinton,	1842	Fairchild, James H., D. D., Pres. Coll., Oberlin,	1841
Owens, Thomas M., Utica,	1868	Fay, Levi L., retired, Moss Run,	1843
Oxnard, Frederick, Tarrytown, [Mass.]	1861	Foot, Horace, retired, Tadmadge,	1848
Paine, John A., Tarrytown.		Foot, William W., retired, Geneva,	1864
Parkhurst, Charles H., New York, [Mass.]	1874	Frost, William G., Oberlin.	
Peck, William G., Corona,	1881	Gale, Edmund, Chagrin Falls,	1856
Perkins, Edgar, Sodus,	1845	Graham, R. W., Granville,	1869
Pike, Gustavus D., Dis. Sec. Am. Miss. Assoc., 56 Reade st., New York,	1862	Granuis, George H., Oberlin.	
Quigley, T. H., Glinesville,	1859	Hall, Heman B., Oberlin,	1851
Ray, Charles B., New York.		Hall, Lyman B., Oberlin,	1881
Redfield, Charles, Troy, [Vt.]	1859	Hosford, Henry B., Prof. Coll., Hudson,	1850
Rockwell, Charles, Albany,	1834	Hutchins, William T., Mount Ver- non, [Ct.]	1870
Rood, Heman, D. D., Westfield, [N. H.]	1826	Irwin, Corydon S., Stanleyville,	1874
Root, Edward W., Schenectady,	1850	Jenkins, Josiah H., Springfield,	1865
Schauffler, Adolphus F., city mis- sionary, New York,	1871	Keep, Theodore J., retired, Oberlin,	1836
Scoville, Frank C., Saugerties.		Kimball, George P., Oberlin.	
Shipherd, John R., p. o. box 3446, New York, [Ill.]	1857	King, Henry D., Kinsman,	1856
Stannun, Benjamin, Albany,	1879	Lee, Samuel H., Prof. Coll., Oberlin,	1868
Stevens, Cicero C., p. em., Ticon- deroga,	1832	Lloyd, John, retired, Shawnee,	1851
Brickett, Harry, Hillsborough Bridge.		Loomis, Eli R., Coeunet,	1878
Scott, Charles, Litchfield.		Martyn, Sanford S., Columbus.	
Storrs, Henry M., D. D., Sec. Am. Home Miss. Soc., New York,	1858	Merrill, John M., Collamer,	1876
Strong, Charles, Randolph,	1852	Metcalf, Irving W., Columbus.	
Swain, George F., New York,	1875	Miller, Daniel R., evangelist, Oberlin,	1837
Swift, Henry B., Charlotte,	1861	Morgan, John, D. D., Prof. Theol. Sem., Cleveland,	1837
Thwing, Edward P., a. p., Brooklyn,	1858	Moore, George W., Oberlin.	
Ward, William H., D. D., editor of Independent, New York,	1859	Pierson, Samuel W., retired, Paines- ville,	1844
Weller, James, Nichols,	1851	Pond, Chauncey N., Sup't Am. S. S. Union, Berea,	1866
		Potter, William, Hampden,	1820
		Potwin, Lemuel S., Prof. Coll., Hud- son,	1860
		Preston, Ira M., retired, Marietta,	1848



Richardson, William T., Orwell, 1839  
 Shaw, Luther, retired, Tallmadge, 1830  
 Short, John T., Prof. State Univ.,  
 Columbus.  
 Smith, John E., Oberlin, 1877  
 Smith, Judson, D. D., Prof. Theol.  
 Sem., Oberlin, 1866  
 Smith, Lucius, Strongsville.  
 Stickel, Edwin C., Oberlin.  
 Strong, Josiah, Sec. Ohio Home Miss.  
 Soc., Hudson, 1871  
 Thomas, John P., Irondale, 1855  
 Thompson, George, Oberlin, 1848  
 Winaus, Isaac, retired, Freedom, 1826  
 Wolcott, Samuel, D. D., Cleveland, 1839  
 Woodworth, Darius, Thompson, 1861  
 Wright, G. Frederick, Prof. Coll.,  
 Oberlin, 1863

## OREGON.

Adams, William, [Mich.] 1877  
 Atkinson, George H., D. D., Miss.  
 Sup't Am. Home Miss. Soc., Port-  
 land, and *a. p.*, 1847  
 Condon, Thomas, Prof. State Univ.,  
 Eugene City, 1854  
 Henderson, J. H. D., retired, Eugene  
 City.  
 Lyman, Horace, Forest Grove, 1850  
 Parker, Charles, Salem, 1870  
 Stubbs, Robert S., Seamen's Chaplain,  
 Portland, 1878  
 Vandersol, Simon S., Forest Grove, 1880  
 Watts, J. W., U. S. receiver, Oregon  
 City, 1880

## PENNSYLVANIA.

Brace, Seth C., Philadelphia, [Ct.] 1860  
 Davison, Joseph, retired, Corry, [O.] 1842  
 Jones, Frederick, Philadelphia, [Ct.] 1837  
 Linska, John B., Fordyce, 1865  
 McKellar, William S., Spartansburg, 1870  
 McLean, Calvin B., Philadelphia, 1878  
 Orvis, William B., M. D., teacher,  
 Philadelphia, 1847  
 Pettengill, John H., in literature,  
 Philadelphia, 1843  
 Reed, Leonard, retired, Erie, [O.] 1834  
 Rice, Edwin W., editor American  
 Sunday School Union, Philadelphia, 1860  
 Rowland, Samuel, Stoneham, 1867  
 Sammons, Isaiah D., Riceville, 1878  
 Strickland, Micah W., Prentissvale, 1834  
 Trumbull, Henry Clay, editor *Sun-  
 day School Times*, Philadelphia, 1862  
 Whitcomb, Cyrus B., Mt. Joy, 1874  
 Williams, Mosley H., asst. editor Am.  
 S. S. Union, Philadelphia, 1868

## RHODE ISLAND.

Ames, Marcus, Chaplain, Oak Lawn, 1854  
 Buck, Edwin A., 1854  
 Davis, James M.  
 Doe, Walter P., Providence, 1847  
 Fisher, George W., 1865  
 Folsom, Nathaniel S., 1831  
 Marsland, John, Providence, [Ct.] 1877  
 Nute, Frank I., 1880  
 Otis, Orin F., Providence, 1847  
 Root, James P., 1856

Taylor, Jeremiah, D. D., Sec. R. I.  
 Miss. Soc., Providence, 1847  
 Twining, Kinsley, 1858  
 Wells, John H., Kingston, 1851  
 Williams, Nathan W., Providence, 1849

## SOUTH CAROLINA.

Berney, J. A., Charleston.

## TENNESSEE.

Chase, Frederick A., Prof. Fisk  
 Univ., Nashville.  
 Cravath, Ephraim M., Pres. Fisk  
 Univ., Nashville, 1860  
 Spence, Adam K., Prof. Fisk Univ.,  
 Nashville.  
 Stewart, T. N., Nashville, [Geo.]

## TEXAS.

Brooks, William E., Pres. Tillotson  
 Nor. Inst., Austin, 1867  
 French, E. B., [Wis.] 1870  
 Robbins, Horace H., San Antonio,  
 [Io.] 1874

## UTAH.

Benner, Edward A., teacher, Salt  
 Lake City, [Mo.]  
 Leonard, Delavan L., Salt Lake City, 1863

## VERMONT.

Aiken, William P., Rutland, 1857  
 Barber, Alanson D., editor of *Ver-  
 mont Chronicle*, Montpelier, 1849  
 Birge, Eben C., Underhill, 1840  
 Brickett, Harry, Thetford, 1858  
 Buckham, James, Burlington, 1820  
 Burnham, Charles, Townshend, 1841  
 Cady, Calvin B., Georgia, 1838  
 Chapin, Samuel W., Guildhall, 1878  
 Chapman, J. S., Chester, 1869  
 Clark, Josiah B., Ludlow, 1839  
 Crane, F. A., Corinth.  
 Demeritt, John P., Castleton, 1870  
 Denison, William, Castleton.  
 Fairbanks, Henry, Sec. Vt. Young  
 Men's Chr. Ass'n, St. Johnsbury, 1858  
 Fletcher, Jas., Prin. Acad. Manchester.  
 Foster, Amos, Putney, 1865  
 Fuller, Homer T., Prin. Acad., St.  
 Johnsbury, 1870  
 Fuller, Joseph, Vershire, 1830  
 Gates, Matthew A., St. Johnsbury, 1858  
 Glines, Jeremiah, Linnenburg, 1827  
 Goodrich, John E., Prof. Univ., Bur-  
 lington, 1864  
 Grout, Lewis, agent A. M. A., West  
 Brattleboro', 1846  
 Hall, Robert V., Newport, 1835  
 Harlow, Lincoln, Putney, 1863  
 Hemenway, Asa, Manchester, 1839  
 Herrick, Horace, Felchville, 1844  
 Hickok, Henry P., Burlington, 1832  
 Hosford, Isaac, North Thetford, 1838  
 Howard, Jabez T., West Charleston, 1841  
 Hungerford, Edward, Burlington, 1871  
 Kent, Cephas H., retired, New Haven, 1828  
 Marsh, Joseph, Thetford, 1828  
 Marsh, Spencer, Burlington, 1855  
 Maynard, Ulric, Castleton, 1828



Merrill, Truman A., Salisbury,	1858	Davies, David F., Janesville.	
Pratt, Horace, Northfield,	1849	De Reimer, Wm. E., Union Grove,	1869
Ranney, Timothy E., St. Johnsbury,	1844	Dixon, Hiram H., Ripon,	1852
Read, Hollis, Bennington,	1829	Doe, Franklin B., Sup't Am. H. M.	
Rustedt, Henry F., Shrewsbury,	1841	Soc., Ripon,	1854
Seaton, Charles M., Essex Junction,	1837	Donaldson, John W., Agent Am.	
Severance, Milton L., Middlebury,	1864	Bible Soc., Waupaca,	1858
Sewall, William, Saxton's River.		Emerson, Joseph, D. D., Prof. Coll.,	
Smith, Charles S., Sec. Vt. Dom.		Beloit,	1860
Miss. Soc., Montpelier,	1855	Evans, Robert T., [N. Y.]	1853
Smith, Ebenezer, Middlebury,	1845	Everdell, Robert, Fond du Lac,	1853
Somerville, W. C., Newport,	1851	Gillespie, Thomas, physician, Keno-	
Stewart, Amasa, Pittsford,	1829	sha,	1867
Stone, George, North Troy,	1842	Gillmor, Daniel W., Menomonee,	1876
Stone, John F., Montpelier,	1829	Goodhue, Nathaniel G., Johnstown	
Stone, Levi H., Castleton,	1839	Centre,	1843
Swift, Aurelius S., Stockbridge.		Gould, H. A., physician, Hammond,	1868
Switzer, Christopher J., Townshend		Haddock, Frank C., lawyer, Oshkosh.	
West,	1867	Hall, James, Waukesha,	1845
Tenney, Leonard, Sec. Vt. Bible Soc.,		Herbrechter, F., F. Ag't Bible Soc.,	
Barre,	1845	Stockbridge,	1856
Torrey, Henry A. P., Prof. Univ.,		Hill, Dexter D., Fin. Ag't Beloit	
Burlington,	1865	Coll., Beloit.	
Ward, Earl J., Grafton,	1874	Hof, Philip J., Boscobel,	1852
Wickham, Joseph D., D. D., Man-		Hughes, D., Bangor,	1876
chester,	1823	Kilbourn, James, city missionary,	
Wild, Azel W., St. Johnsbury,	1864	Racine,	1840
Wilder, John C., Charlotte,	1837	Kitchel, Harvey D., D.D., Milwaukee,	1839
Willard, Andrew J., Burlington,	1857	Landon, George M., D.D.	1868
Worcester, John H., D. D., Burling-		McNab, William, Tomah,	1845
ton,	1839	Merrell, Edward H., Pres. Coll.,	
		Ripon,	1860
VIRGINIA.			
Burbank, Lysander T., Herndon,	1860	Miner, Henry A., general miss'y,	
		Madison,	1859
WASHINGTON TERRITORY.			
Cobleigh, Nelson F., Walla-Walla,	1871	Miner, Samuel E., Monroe,	1844
		Morehouse, Charles M., Burlington,	1848
WEST VIRGINIA.			
Bowers, Albert, Huntington,	1869	Morris, Richard, Allen's Grove.	
		North, Thomas, Mauston.	
WISCONSIN.			
Baldwin, Cyrus G., Prof. Coll., Beloit,		Norton, William W., New Richmond,	1858
and a. p.,	1831	Owen, Evan, Cambria,	1850
Bancroft, Isaac, Monroe,	1876	Phillips, Jacob P., Hyde's Mills.	
Barber, George W., postmaster, Mil-		Porter, William, Prof. Coll., Beloit,	1847
waukee,	1873	Quaife, Robert, Lake Mills,	1851
Barland, Thomas, Eau Claire,	1866	Richards, William M., Princeton.	
Bascom, John, LL. D., Pres. Coll.,		Sherwin, John C., Eau Claire,	1840
Madison. [Mass.]	1859	Smith, George, Whitewater,	1868
Blaisdell, James J., D. D., Prof. Coll.,		Smith, Orville S., Hartland,	1874
Beloit,	1853	Stone, Clarendon A., Racine,	1872
Brown, Hope, Beloit, [Ill.]	1830	Towle, James A., Prof. Coll., Ripon,	1871
Brown, Thomas Lincoln, Oshkosh,	1873	Walker, William, Alderley,	1858
Cameron, John H., Pewaukee,	1864	Waterman, James H., Pewaukee,	1861
Carmichael, John M., Depere,	1868	Watson, John, River Falls.	
Chamberlain, Joseph A., Beloit,	1879	Wentz, Horace A., Menomonee,	1853
Chapin, Aaron L., D. D., Pres. Beloit		Wheeler, Edward P., Beloit,	1876
Coll., Beloit,	1844	Whitney, Henry M., Prof. Coll.,	
Chittenden, Ezra P., New Richmond,	1877	Beloit, and a. p.,	1869
Clapp, Clephas F., evangelist, Prairie		Winslow, Lyman W., Peshtigo,	1869
du Chien,	1871	Wolfen, Ludwig, Plymouth,	1873
Cochran, Warren, Oakfield,	1846	Wright, Albert O., Madison,	1867
Cutler, William A., Brodhead,	1868		
		WYOMING.	
		Porter, Jeremiah, Chap. U. S. A.,	
		Fort Russell.	1831
		Sturgis, C. L., Lander.	

## SUMMARY I. — CHURCHES AND MINISTERS, REPORTED IN 1881.

STATES, ETC.	CHURCHES.						MINISTERS.					
	WITH PASTORS.			VACANT.			CHURCHES. Total.	IN PASTORAL WORK.			Not in pas- toral work.	Total Ministers.
	Pastors.	Acting Pastors.	Total.	Sup. by Lic., etc.	Not sup- plied.	Total.		Pastors.	Acting Pastors.	Total.		
Alabama,	0	12	12	2	1	3	15	0	11	11	5	16
Arizona,	0	1	1	0	1	1	2	0	1	1	0	1
Arkansas <sup>a</sup> ,	0	2	2	0	0	0	2	0	2	2	1	3
California,	9	59	68	7	11	18	86	9	46	55	23	78
Colorado,	0	21	21	0	6	6	27	0	20	20	9	29
Connecticut,	127	125	252	18	27	45	297	130	123	253	123	376
Dakota,	3	40	43	0	72	72	50	3	32	35	1	36
Dist. of Columbia,	3	1	4	0	0	0	4	3	1	4	12	16
Florida,	0	2	2	0	0	0	2	0	2	2	0	2
Georgia,	2	8	10	0	2	2	12	0	6	8	3	11
Illinois,	26	145	171	7	68	75	246	24	130	154	95	249
Indiana,	2	18	20	2	9	11	31	2	13	15	7	22
Indian Territory,	0	4	4	0	0	0	4	2	2	2	0	2
Iowa,	11	162	173	1	62	63	236	11	130	141	55	196
Kansas,	8	130	138	8	51	59	197	8	94	102	38	140
Kentucky,	1	0	1	0	0	0	1	1	0	1	2	3
Louisiana,	0	17	17	1	1	2	19	0	12	12	5	17
Maine,	65	101	166	13	59	72	238	61	81	142	63	205
Maryland,	1	0	1	0	1	1	2	1	0	1	0	1
Massachusetts,	269	164	433	7	88	95	528	264	119	383	228	611
Michigan,	10	182	192	9	48	57	249	10	139	149	81	230
Minnesota,	20	80	100	4	41	45	145	17	59	76	40	116
Mississippi,	0	2	2	2	1	3	5	0	2	2	0	2
Missouri,	13	32	45	2	25	27	72	13	24	37	25	62
Nebraska,	4	83	87	3	45	48	135	4	52	56	29	85
Nevada,	0	1	1	0	0	0	1	0	1	1	0	1
New Hampshire,	66	75	141	6	41	47	188	66	68	134	60	194
New Jersey,	12	6	18	0	7	7	25	12	6	18	16	34
New Mexico,	0	2	2	0	1	1	3	0	2	2	2	4

New York,	59	119	178	19	56	75	253	59	100	159	102	261
North Carolina,	0	6	6	0	0	0	6	0	6	6	0	6
Ohio,	60	89	149	18	47	65	214	54	65	119	63	182
Oregon,	0	11	11	0	3	3	14	0	9	9	7	16
Pennsylvania,	6	12	18	0	9	9	27	6	11	17	16	33
Rhode Island,	16	9	25	0	2	2	27	17	9	26	14	40
South Carolina,	0	2	2	0	0	0	2	0	2	2	1	3
Tennessee,	0	5	5	0	0	0	5	0	5	5	4	9
Texas,	0	7	7	0	2	2	9	0	7	7	3	10
Utah,	0	1	1	0	1	1	2	0	1	1	2	3
Vermont,	57	97	154	19	24	43	197	58	82	140	59	199
Virginia,	0	3	3	0	0	0	3	0	3	3	1	4
Washington Ter'y,	0	21	21	2	0	2	23	0	13	13	1	14
West Virginia,	0	3	3	0	0	0	3	0	2	2	1	3
Wisconsin,	27	119	146	7	41	48	194	21	99	120	64	184
Wyoming,	0	2	2	0	1	1	3	0	2	2	2	4
TOTALS,	877	1,981	2,858	157	789	946	3,804	856	1,594	2,450	1,263	3,713

NOTE.—1. The Foreign Missionaries are not included in the "total ministers,"

2. Most of the churches "not supplied" have regular public worship, but no one minister engaged for continuous service. Many are in the interval between pastorates.

3. Most of the "acting pastors" are practically the same as "pastors," the difference being in the omission of formal installation.

4. The number of ministers "not in pastoral work" includes (with a few authorized exceptions) only those who are members of some Association or Conference. The number this year is taken from the result after revising the tables as to pastoral supply. When persons not thus members cease to be in pastoral service, they necessarily cease to be reported.

5. Blanks signify "no report."

## SUMMARY II. — CHURCH MEMBERSHIP IN 1881, WITH CONNECTED STATISTICS.

STATES, ETC.	CHURCH MEMBERS.				ADDITIONS.			REMOVALS.			BAPTISMS.		SABBATH IN SCHOOLS.	FAMILIES.	
	Males.	Fem.	Total.	Absent.	Profession.	Letter.	Total.	Deaths.	Dismission.	Discipline.	Total.	Adult.			Infant.
Alabama,	414	506	920	107	75	23	98	5	13	17	35	51	21	1,368	
Arizona,	4	9	22	1	0	13	13	0	0	0	0	2	2	70	
Arkansas,	28	53	81	1	80	1	81	0	0	0	0	2	2	125	
California,	1,692	3,534	5,186	654	611	390	1,001	48	265	48	361	195	180	9,175	
Colorado,	417	646	1,081	147	69	225	294	7	71	5	83	24	12	2,265	
Connecticut,	18,877	36,325	55,202	6,451	1,062	1,096	2,158	957	1,024	172	2,153	501	632	51,344	
Dakota,	370	538	1,006	98	56	280	336	4	47	8	59	15	30	1,892	
District of Columbia,	271	382	892	55	22	23	45	10	14	0	24	7	27	1,015	
Florida,	28	50	78	11	11	5	16	0	0	0	0	4	3	135	
Georgia,	406	507	913	63	163	12	175	20	17	23	60	105	23	1,288	
Illinois,	7,899	14,588	22,842	3,233	741	719	1,460	263	830	125	1,218	742	311	30,253	
Indiana,	533	1,079	1,612	134	55	63	118	16	44	22	82	18	8	2,057	
Indian Territory,	26	54	80	8	13	0	13	1	0	0	1	3	2	352	
Iowa,	5,668	9,697	15,365	1,977	583	576	1,159	147	596	190	933	256	205	16,907	
Kansas,	2,401	3,484	5,885	956	300	514	814	68	294	110	472	131	108	9,694	
Kentucky,	30	56	86	2	10	2	12	36	4	0	5	2	2	150	
Louisiana,	521	1,022	1,543	125	125	1	126	36	23	107	166	97	112	650	
Maine,	6,312	14,769	22,081	4,545	389	232	621	389	339	28	756	254	110	21,854	
Maryland,	97	125	222	12	26	9	35	2	4	3	9	2	7	322	
Massachusetts,	28,494	61,468	89,962	14,399	1,631	1,940	3,571	1,410	1,592	145	3,147	874	842	105,976	
Michigan,	5,946	11,191	17,137	2,447	632	677	1,309	220	606	213	1,039	246	247	22,231	
Minnesota,	2,645	4,410	7,055	944	291	391	682	63	283	35	381	161	123	11,451	
Mississippi,	86	151	237	41	11	9	20	3	2	1	6	1	1	276	
Missouri,	1,586	2,367	3,953	509	257	252	509	35	135	26	196	90	136	5,083	
Nebraska,	1,500	2,132	3,632	325	185	283	468	38	215	67	320	68	91	6,089	
Nevada,	7	21	28	7	1	4	5	0	7	1	8	0	1	70	
New Hampshire,	6,296	13,861	20,157	3,491	313	365	678	390	329	13	732	205	139	21,178	
New Jersey,	1,091	2,123	3,254	379	118	132	250	43	136	65	244	44	92	3,961	
New Mexico,	10	31	41	8	8	8	8	490	787	283	1,560	394	411	54	
New York,	12,159	23,089	35,253	3,333	1,143	1,196	2,339	490	787	283	1,560	394	411	40,773	
North Carolina,	166	230	396	26	72	8	80	7	3	7	17	46	45	766	



Ohio,	7,772	14,747	23,209	2,228	988	849	1,837	300	784	171	1,255	429	305	28,532	12,073
Oregon,	312	577	880	174	39	62	101	11	32	51	94	27	20	1,267	312
Pennsylvania,	712	1,184	2,036	318	69	38	107	37	79	54	150	21	62	2,635	966
Rhode Island,	1,620	3,802	5,422	649	163	112	275	78	84	9	171	95	67	5,238	
South Carolina,	57	125	182		7	2	9	2	0	6	8	1	3	170	
Tennessee,	202	215	417	86	45	10	55	3	5	4	12	24	67	538	
Texas,	35	103	222	3	20	5	25	4	4	6	14	10	16	607	
Utah,	6,716	13,235	19,951	3,692	435	325	760	369	385	18	772	298	176	21,727	12,591
Vermont,	181	133	314	26	33	4	37	3	4	1	8	18	0	476	53
Virginia,	144	222	384	18	22	36	58	7	8	1	16	13	19	1,307	467
West Virginia,	53	73	126	15	26	1	27	0	3	0	3	16	3	331	75
Wisconsin,	4,467	8,848	13,315	2,539	384	312	696	177	384	45	606	144	246	15,064	
Wyoming,	59	93	152	15	10	25	35		2		2	2		265	87
TOTALS,	128,000	251,822	381,697	54,122	11,311	11,235	22,546	5,664	9,454	2,060	17,178	5,560	4,309	447,413	195,748

NOTES.—1. The "total" church members above, in several States, and therefore in the general total, exceeds the sum of "males" and "females," because some churches report the total without mentioning the particulars whose sum makes it; but the relative proportion is not affected.

2. "Absent" denotes persons who live at a place other than that of their church relation, and do not worship with their church.

3. The removals by "discipline" sometimes include the number of persons whose names are dropped from the church lists on account of long absence.

4. The churches making no reports are included in the Summaries; a past report of membership is included if so done by the State reports, but no estimate is made of "additions," etc.

5. Blanks in the above table denote "no report."

6. Arkansas is inserted for the first time.



Ohio,	198	11,219.52	20,712.56	2,276.97	5,809.58	5,632.35	22.95	65,171.29	190	224,175.25
Oregon,	10							1,546.45	14	11,745.48
Pennsylvania,	22							10,214.39	23	20,962.70
Rhode Island,	23	10,726.72	514.51	3,735.67	7,769.06	1,661.74	1,401.22	37,898.52	2	91,740.18
South Carolina,	0								4	410.00
Tennessee,	4							697.00		449.00
Texas,	0									
Utah,	2							250.00		
Vermont,	171	16,576.80	1,793.28	1,379.98	9,658.96	4,890.76		40,062.22	2	2,025.00
Virginia,	2			7.00	15.00			15.00	19	4,238.40
Washington Ter.	11							535.38	3	917.00
West Virginia,	3							75.50		129,314.00
Wisconsin,	149	5,144.46	475.06	536.35	5,159.46	1,903.81		17,450.69	2	2,130.00
Wyoming,	1							80.00		
TOTALS,	2,964							\$1,227,108.24	1,908	\$2,810,333.89

ence are such as are reported (and added up) by the State organizations, and are below the facts. They are inserted as indicating proportions, but are not worth adding up. It should be noted that in some States the sums were amounts contributed to a particular society; in others, for causes represented by that society, — a distinction which we cannot preserve this year. Some States so group objects that some items cannot be distinguished.

4. It will be seen that the reports are very imperfect. Only 2,964 report "Benevolent Contributions," and only 1,908 report their "Home Expenditures,"

NOTES. — 1. The distinction is made between contributions for benevolent purposes and moneys raised for any home expenses.

For instance, money given to the general Sabbath School cause is benevolent; money expended by a church in supporting its own Sabbath School is a home expenditure, as much as a pastor's salary.

2. The amount of Home Expenditure does not mean all that is spent in a given place, but solely what is raised by a church itself, exclusive of all outside aid.

3. The amounts reported above for the *specific* objects of benev-

## SUMMARY IV. — CHANGES DURING THE YEAR.

States, Etc.	CHURCHES.			MINISTERS.						SABBATH SCHOOLS.		BENEVOLENT CONTRIBUTIONS.		HOME EXPENDITURES.		
	New.	Dropped.	Gain of Mem- bers.	Loss of Mem- bers.	Pastors.		Ordained with- out Installa- n.	Died.			Gain.	Loss.	Increase.	Decrease.	Increase.	Decrease.
					Installed.	Died.		Dismissed.	Pastors.	Acting Pastors.						
Alabama,	0	0	107	-	1		2			243	-	\$145.85	\$1,199.13	-	-	-
Arizona,	1	0	9	-						a 70	-	-	a 2,150.00	-	-	-
Arkansas,	2	0	a 81	-						a 125	-	-	a 200.00	-	-	-
California,	4	4	430	-	1	1	1	1		480	-	-	5,882.63	-	-	\$2,575.89
Colorado,	8	2	160	-			2			306	-	573.95	29,637.67	-	-	-
Connecticut,	0	1	-	396	5	12	7	10	11	1,055	1,055	-	45,292.06	-	-	653,386.00
Dakota,	23	2	365	-			1			819	-	123.76	-	-	-	-
Dist. Columbia,	3	0	261	-	2					189	-	18.00	2,508.00	-	-	-
Florida,	0	0	2	-						21	-	-	-	-	-	-
Georgia,	0	0	67	-						34	-	-	-	-	-	-
Illinois,	6	4	433	-	2	2	7	5	5	-	470	-	12,463.83	-	-	461.20
Indiana,	1	0	9	-	1	1	2	1	1	20	32	-	203.78	-	-	15,600.38
Indian Terr'y,	1	0	7	-						81.20	-	-	-	-	-	-
Iowa,	6	4	-	147			4	2	2	1,988	1,988	-	930.93	-	-	-
Kansas,	33	13	-	543		1	2	1	1	-	-	-	523.37	-	-	-
Kentucky,	0	6	-	356						373	373	-	a 53.00	-	-	-
Louisiana,	2	0	-	51			1		1	-	146	-	-	-	-	-
Maine,	0	0	-	319	3	7	1	2	3	690	-	-	757.00	-	-	-
Maryland,	0	0	33	-			6			47	-	-	11.00	-	-	-
Massachusetts,	3	1	-	1477	8	17	5	14	19	5,232	-	-	45,231.77	-	-	-
Michigan,	17	1	54	-		3	7	1	3	306	-	-	6,259.97	-	-	1,511.43
Minnesota,	8	3	115	-	1	2	1	2	2	-	509	-	-	-	-	-
Mississippi,	0	0	5	-			1			16	-	3,531.23	11,561.02	-	-	-
Missouri,	5	1	10	-		1				142	-	-	86.00	-	-	-
Nebraska,	13	2	102	-			4			407	-	52.76	189.24	-	-	7,635.22
Nevada,	0	0	-	3		4			2	32	-	-	a 28.00	-	-	367.30



N. Hampshire,	1	0	23	-	6	6	2	1	2	6	6	1,098	-	2,575.96	5,078.92	-
New Jersey,	2	0	77	-	1	2	-	-	-	-	-	172	3,508.00	-	1,386.00	-
New Mexico,	2	0	27	-	-	-	-	54	-	-	-	-	a 10.00	-	1,100.00	-
New York,	4	9	1,280	-	1	9	2	3	7	2	6	2,658	26,527.99	-	a 1,100.00	622,254.79
North Carolina,	0	0	-	22	-	-	-	-	-	-	-	219	-	b 138.52	-	-
Ohio,	5	3	359	-	2	3	6	2	6	1	2	327	27,671.98	-	19,170.09	-
Oregon,	0	0	11	-	-	-	-	-	-	-	-	14	-	227.88	-	894.22
Pennsylvania,	1	52	-	3030	-	1	1	1	1	2	1	3,050	8,521.62	-	900.24	-
Rhode Island,	2	0	98	-	3	-	-	178	-	2	2	15	32.73	-	11,509.28	-
South Carolina,	0	0	8	-	-	-	-	-	-	-	-	-	-	b 2.60	281.87	-
Tennessee,	0	0	28	-	1	-	-	-	-	-	-	2	615.00	-	-	266.00
Texas,	1	0	23	-	-	-	-	-	-	-	-	137	-	-	-	-
Utah,	0	0	34	-	-	-	-	-	-	-	-	170	50.00	-	-	-
Vermont,	0	1	-	132	2	4	2	7	3	1	4	442	2,441.93	-	1,125.00	-
Virginia,	0	0	51	-	-	-	-	-	-	-	1	21	-	11.00	-	-
Washington Ter.,	4	1	17	-	-	-	-	-	-	-	1	255	443.58	-	-	1,411.31
West Virginia,	1	0	35	-	3	1	2	3	2	1	2	60	27.45	-	90.75	-
Wisconsin,	7	1	396	-	-	-	-	1	-	-	-	879	2,191.96	-	3,309.99	-
Wyoming,	2	0	35	-	-	-	-	-	-	-	-	105	a 80.00	-	380.00	-
TOTALS,	167	108	4,751	7386	35	78	11	72	73	10	64	13,202	292,282.43	7,446.51	168,840.43	801,996.44
NET,	59	-	-	2635	-	-	-	-	-	-	-	2,785	194,835.92	-	-	636,156.01

NOTE.-- But few States reported the items for this important table. The ordinations, etc., are therefore compiled from preceding lists.  
Lists of new and dropped churches are given with the Summary of each State.

The gains marked "a" above are only gain in reports, being gain over "no report" last year. The losses marked "b" are similarly, loss by such as reported last year, but make no report this year.  
Blanks signify no report, and our necessary ignorance.

SUMMARY]. V. — STATISTICAL SUMMARIES OF THE CONGREGATIONAL CHURCHES IN THE UNITED STATES AS PUBLISHED 1858-1882, FOR THE YEARS 1857-1881.

Collected.	Printed in January.	CHURCHES.				MINISTERS.									
		WITH MINISTERS.			VACANT.		Total Churches.	IN PASTORAL WORK.				Not in Pastoral work.	Position not reported.	Total Ministers.	Missionaries.
		Pastors.	Acting Pastors.	Not supplied.	Sup. by Lic., etc.	Total.		Pastors.	Acting Pastors.	Not supplied.	Total.				
1857	1858	947	592	229	1,768	503	44	953	562	216	1,731	592	27	2,350	86
1858	1859	894	690	253	1,837	472	60	907	617	222	1,746	625	38	2,409	94
1859	1860	861	594	548	2,003	390	178	878	523	457	1,858	596	90	2,544	103
1860	1861	898	694	454	2,046	537	0	899	618	375	1,892	649	93	2,634	101
1861	1862	923	1,044	130	2,097	458	0	931	812	208	1,951	628	99	2,678	99
1862	1863	890	894	318	2,102	478	0	904	804	201	1,909	663	116	2,688	99
1863	1864	835	725	597	2,157	495	0	838	602	418	1,858	632	203	2,693	103
1864	1865	878	1,026	193	2,102	566	0	876	875	145	1,896	653	149	2,798	103
1865	1866	837	789	433	2,059	605	59	792	734	310	1,886	875	41	2,802	99
1866	1867	852	1,032	221	2,105	625	50	863	912	171	1,945	859	19	2,823	94
1867	1868	869	1,227	56	2,152	657	10	872	1,081	45	1,998	881	0	2,879	103
1868	1869	890	1,362	46	2,298	653	0	892	1,191	36	2,113	850	0	2,963	101
1869	1870	903	1,365	58	2,326	717	0	901	1,184	49	2,133	935	0	3,008	103
1870	1871	930	1,438	0	2,341	780	0	931	1,269	0	2,170	928	0	3,098	99
1871	1872	930	1,505	0	2,435	767	0	931	1,287	0	2,218	906	0	3,124	105
1872	1873	925	1,562	0	2,487	776	0	925	1,327	0	2,252	949	0	3,201	100
1873	1874	893	1,608	0	2,501	824	0	925	1,396	0	2,294	944	0	3,288	115
1874	1875	934	1,615	0	2,549	854	0	936	1,375	0	2,311	967	0	3,278	123
1875	1876	917	1,631	0	2,548	890	0	912	1,394	0	2,306	994	0	3,300	126
1876	1877	930	1,783	0	2,713	890	0	912	1,462	0	2,374	959	0	3,333	125
1877	1878	898	1,795	0	2,693	796	0	899	1,474	0	2,363	1,043	0	3,403	122
1878	1879	910	1,806	0	2,716	904	0	896	1,464	0	2,380	1,136	0	3,496	117
1879	1880	898	1,893	0	2,791	920	0	885	1,561	0	2,446	1,189	0	3,585	130
1880	1881	881	1,919	0	2,800	945	0	872	1,540	0	2,412	1,165	0	3,577	136
1881	1882	877	1,981	0	2,858	916	0	856	1,594	0	2,450	1,263	0	3,713	143

## SUMMARY V. — Continued.

Collected.	Printed in January.	CHURCH MEMBERS.			ADDITIONS THE YEAR PRECEDING.				REMOVALS THE YEAR PRECEDING.				Total.
		Males.	Fem.	Total.	Absent.	Profes- sion.	Letter.	Total.	Deaths.	Dis- missed.	Dis- cipline.		
1857	1858			224,732		6,913	6,592	13,505	3,119	6,076	465	9,651	
1858	1859			235,369		12,812	7,950	21,582	3,303	6,859	440	10,602	
1859	1860	73,736	142,625	250,452	27,691	25,202	9,569	34,934	3,535	8,067	654	12,343	
1860	1861	79,893	156,871	253,765	29,048	7,486	7,335	14,821	3,611	6,965	649	11,225	
1861	1862	81,196	158,237	255,034	32,180	5,522	6,629	12,151	3,708	8,280	559	10,539	
1862	1863	80,738	161,490	257,191	33,266	6,196	6,433	12,629	3,908	5,376	616	9,900	
1863	1864	83,551	164,037	260,284	30,854	7,765	6,243	14,378	4,244	5,457	755	10,456	
1864	1865	86,571	171,145	262,649	34,068	9,032	6,777	15,809	4,900	5,739	622	11,261	
1865	1866	84,715	171,608	263,296	34,244	11,030	7,393	18,442	4,729	6,578	644	11,961	
1866	1867	85,781	174,333	267,453	32,981	11,249	8,593	19,994	4,380	8,366	614	13,360	
1867	1868	91,309	184,436	278,708	34,059	19,127	11,065	30,210	4,238	9,491	709	14,438	
1868	1869	97,090	193,636	291,042	34,915	16,432	11,814	28,246	4,310	10,479	860	15,648	
1869	1870	98,165	196,865	300,362	35,364	15,167	12,078	27,373	4,386	10,761	642	15,801	
1870	1871	101,901	200,927	306,518	36,590	13,501	11,636	25,137	4,440	10,090	626	15,180	
1871	1872	103,470	204,062	312,054	39,147	13,271	10,969	23,343	4,701	9,799	784	15,284	
1872	1873	105,804	207,614	318,916	41,787	13,945	10,746	25,394	4,785	10,252	729	15,766	
1873	1874	106,991	208,575	323,679	42,660	13,216	11,312	24,620	5,294	10,003	836	16,138	
1874	1875	108,194	211,918	330,391	44,352	15,279	11,961	27,380	5,120	10,450	863	16,433	
1875	1876	110,761	217,454	338,313	44,871	17,306	12,198	29,645	5,168	10,727	895	16,805	
1876	1877	116,240	227,419	350,658	45,033	20,844	12,400	33,294	5,503	10,468	1,076	17,047	
1877	1878	121,733	236,343	365,595	46,239	24,138	10,973	35,111	5,299	9,367	1,167	15,743	
1878	1879	125,102	234,531	375,654	48,015	24,498	11,237	31,735	5,096	10,442	1,357	16,895	
1879	1880	128,224	249,349	382,540	40,747	16,689	10,817	27,506	5,424	9,965	1,822	17,211	
1880	1881	128,421	249,908	384,332	52,942	12,230	10,519	22,749	5,563	9,831	2,115	17,509	
1881	1882	128,060	251,822	381,697	54,122	11,311	11,235	22,546	5,664	9,454	2,060	17,178	

The total of MEMBERS is greater than the sum of males and females, and total additions and removals are sometimes greater than the sum of particulars, because totals are sometimes reported alone. The *proportion* of males and females is, however, correct. "Absent" are included in males, females, and total.

## SUMMARY V. — Concluded.

Collected.	Printed in January.	BAPTISMS.		IN SABBATH SCHOOLS.		FAMILIES.		BENEV. CONTRIBUTIONS.		FOR HOME EXPENDITURES.	
		Adult.	Infant.			Churches reporting.	Number.	Churches reporting.	Amount reported.	Churches reporting.	Amount reported.
1857	1858			195,572					Unknown.		Unknown.
1858	1859			207,815					"		"
1859	1860	10,529	5,061	228,984					"		"
1860	1861	3,050	4,812	242,823					"		"
1861	1862	2,151	4,544	246,178					"		"
1862	1863	2,464	4,135	250,860					"		"
1863	1864	3,326	4,122	257,934					\$410,045.82		"
1864	1865	4,022	4,131	277,398					563,077.86		"
1865	1866	4,974	4,133	273,684					1,024,720.87		"
1866	1867	5,221	4,077	286,275				2,217	920,938.31		"
1867	1868	8,720	5,012	313,871				1,945	928,507.16		"
1868	1869	7,809	4,944	330,205				2,180	986,015.27		"
1869	1870	7,004	5,022	356,502				2,351	954,555.76		"
1870	1871	6,235	5,134	361,465				2,341	1,150,814.19	848	\$1,155,970.36
1871	1872	5,797	5,262	368,937				2,487	1,305,873.58	854	1,257,803.51
1872	1873	6,373	4,703	371,100				2,426	1,213,816.00	1,093	1,978,365.69
1873	1874	5,871	4,570	372,554				2,396	1,188,137.76	1,276	2,433,251.69
1874	1875	6,899	4,999	385,338				2,403	1,241,014.39	1,020	1,388,446.74
1875	1876	8,743	5,184	401,838				2,418	1,184,356.49	1,548	2,584,166.28
1876	1877	10,466	5,388	412,035				2,635	1,117,808.44	1,503	2,276,164.37
1877	1878	12,318	5,332	420,523		1,901	145,012	2,736	951,890.84	1,696	2,313,796.02
1878	1879	10,686	5,556	435,741		2,161	165,842	2,760	1,098,691.43	1,890	2,595,228.81
1879	1880	8,370	5,374	437,505		2,407	181,282	2,817	1,032,272.32	1,890	3,466,489.90
1880	1881	5,893	4,989	444,628		2,464	187,617	2,896	1,227,108.24	1,903	2,810,333.89
1881	1882	5,560	4,309	447,413		2,687	195,748	2,964			

As to "Contributions" and "Home Expenditures," in this table, it will be seen that it is more an exhibit of the number of churches reporting than of totals raised. Before the issue of 1867, one half of the churches did not report either item; many States did not have the item in their schedules.



## SUMMARY VI. — ANNUAL CHANGES, AS PUBLISHED 1859-1882, FOR THE YEARS 1858-1881.

Collected.	Printed in January.	CHURCHES.				Net Gain (or loss) of Church Members.	MINISTERS.						IN SABBATH SCHOOLS.		BENEVOLENT CONTRIBUTIONS.			
		New.	Dropped.	Net Gain.	Net Loss.		Pastors.			Ordnained without Installation.	Pastors.	Acting Pastors.	Without Charge.	TOTAL.	Net Gain.	Net Loss.	Net Increase.	Net Decrease.
							Ordained.	Installed.	Died.									
1858	1859			54	-	10,637	47	99	14	104	51	14	49	12,288	-	-	\$7,568.85	\$103,782.56
1859	1860			202	-	15,083	42	116	8	135	38	8	53	21,169	-	-	57,508.11	-
1860	1861			12	-	3,313	41	95	2	122	32	2	34	13,839	-	-	-	-
1861	1862			-	28	1,269	68	131	8	155	54	8	49	3,355	-	-	-	-
1862	1863			25	-	2,157	47	104	10	130	40	10	57	4,682	-	-	196,258.43	-
1863	1864			72	-	3,093	50	121	6	125	48	6	45	7,074	-	-	155,059.39	-
1864	1865			16	-	2,305	43	119	11	121	52	11	56	19,464	4,714	-	-	-
1865	1866			55	-	647	47	99	14	104	51	14	49	-	-	-	-	-
1866	1867	111	54	57	-	4,157	42	116	8	135	38	8	53	13,591	-	-	-	-
1867	1868	121	82	39	-	11,255	41	95	2	122	32	2	34	27,596	-	-	-	-
1868	1869	201	69	132	-	12,334	68	131	8	155	54	8	49	25,354	-	-	-	-
1869	1870	144	52	92	-	9,320	47	104	10	130	40	10	57	17,297	-	-	-	-
1870	1871	124	46	78	-	6,156	50	121	6	125	48	6	45	4,963	-	-	196,258.43	-
1871	1872	141	60	81	-	5,536	43	119	11	121	52	11	56	7,472	-	-	155,059.39	-
1872	1873	128	67	61	-	6,862	56	111	10	130	60	10	13	2,163	-	-	-	-
1873	1874	144	82	62	-	4,763	46	102	13	93	50	13	8	1,454	-	-	-	-
1874	1875	130	52	78	-	6,712	55	88	12	108	63	12	11	12,784	-	-	52,876.63	-
1875	1876	108	73	35	-	7,922	44	94	10	128	73	10	11	16,500	-	-	-	-
1876	1877	123	52	71	-	12,345	39	72	11	115	57	11	12	10,197	-	-	-	-
1877	1878	118	63	55	-	14,937	56	97	9	99	59	9	10	8,488	-	-	-	-
1878	1879	110	54	56	-	10,059	56	97	9	99	59	9	35	15,218	-	-	146,810.59	165,917.60
1879	1880	106	52	54	-	6,886	75	82	9	95	50	9	7	1,764	-	-	-	-
1880	1881	123	52	71	-	1,792	35	78	11	73	65	11	21	7,123	-	-	-	-
1881	1882	167	108	59	-	*2,635	35	78	10	72	73	10	11	2,785	-	-	194,835.92	66,419.11

In this table, the "new" churches are occasionally such as were previously "dropped," Under "Died" (Ministers), until 1873 no count was kept to distinguish between "acting pastors" and "without charge." The difference between "pastors" and "totals" includes these two classes. The fluctuations under "Penevolent Contributions" are greatly due to more or less full reports. See the annual number of churches reporting, in table next above.

\* Loss.

## REMARKS UPON THE STATISTICS.

STATES. — Arkansas is added to the States and Territories upon our list. None is dropped.

COMPARISONS between figures reported last year and this year are as follows, the specific changes by States being given in Summary IV: —

Number of <i>churches</i> as printed Jan. 1, 1881,		3,745
New churches added to the list,	167	
Churches dropped from the list,	108	
Net addition,		59
Total number as now printed,		3,804
Number of <i>church members</i> as printed Jan. 1, 1881,		384,332
Gain in 33 States gaining,	4,751	
Loss in 12 States losing,	7,386	
Total net loss,		2,635
Total membership as now printed,		381,697
Total number in <i>Sabbath Schools</i> , as printed Jan. 1, 1881,		444,628
Gains in 29 States gaining,	13,202	
Loss in 16 States losing,	10,417	
Total net gain,		2,785
Total as now printed,		447,413
<i>Benevolent Contributions</i> for year printed Jan. 1, 1881,		\$1,032,272.32
Increase in 27 States reporting both years,	\$202,026.43	
Decrease in 9 “ “ “ “	7,305.39	
Net increase in such States,		\$194,721.04
Increase by 5 States reporting only this year,	\$256.00	
Decrease by 2 “ “ “ last year,	141.12	
Net increase by such States,		114.88
Total net increase,		194,835.92
Total amount for year now printed,		\$1,227,108.24
For <i>Home Expenditures</i> for year printed Jan. 1, 1881,		\$3,446,489.90
Increase in 22 States reporting both years,	\$164,390.43	
Decrease in 8 “ “ “ “	30,355.65	
Net increase in such States,		\$134,034.78
Increase by 4 States reporting only this year,	\$4,450.00	
Decrease by 2 States “ “ last year,	774,640.79	
Net decrease by such States,		770,190.79
Total net decrease by reports,		636,156.01
Total amount reported this year,		\$2,810,333.89

It will be seen that the number of *churches* increases by 59 net. This is notwithstanding the dropping of 51 Welsh churches in Pennsylvania, from whom it has become useless to hope for reports. Some of them will report by and by. Six churches in Kentucky are dropped for the same reason.

The number of *church members* is 2,635 less than last year. There would have been an increase, instead of loss, but for dropping the old estimate of more than 4,000 in the Pennsylvania Welsh churches. Still it has not been a year of special gain, inasmuch as the number of *additions by profession* were less than in the preceding year, and less than in any year since that printed in January, 1867. The number of *deaths*, on the other hand, is the largest ever reported, but only the average percentage, being this year .0147.

*Sabbath Schools* continue the increase which has been uninterrupted for the past sixteen years.

Only 2,964 churches report *benevolent contributions*, but this is the largest number ever reporting. The *amount* shows an increase greater than the number of additional churches would average. The 840 churches not reporting would not have increased the amount in proportion to their number.

*Home Expenditures* show a large apparent decrease; but it is only in appearance. Connecticut and New Hampshire made no report of this item; the two having reported in the previous year \$774,640.79, and doubtless raised as much this year. The States reporting in both years show an *increase* of \$134,034.78. Besides these two States (Connecticut and New Hampshire), 1,411 churches failed to report, including the whole of New York and Vermont. A fair average, therefore, would make the total of home expenditures exceed \$5,700,000.

A few inaccuracies of some summaries of particular States, caused mostly by trusting some reports, are corrected in these general summaries, the general summaries being reliable.

Much effort has been spent this year in obtaining *post-office addresses of churches*, but much more needs to be done. See Ohio for a brilliant example of the success of its secretary.

## THE NATIONAL AND STATE ORGANIZATIONS OF THE CHURCHES.

### THE NATIONAL COUNCIL OF THE CONGREGATIONAL CHURCHES OF THE UNITED STATES. — Organized November 17, 1871.

*Stated Meetings*, — every third year from 1871. Special meetings to be called upon the request of any five State organizations of churches.

OFFICERS FOR THE SESSION OF 1880. — Rev. Henry M. Dexter, D. D., Boston, Mass., *Moderator*; Rev. Julian M. Sturtevant, jr., D. D., Grinnell, Iowa, and Rev. John D. Smith, Shelby Iron Works, Ala., *Assistant Moderators*; Rev. Alonzo H. Quint, D. D., Dover, N. H., *Secretary*; Rev. William H. Moore, Hartford, Conn., *Registrar*; Rev. Jesse L. Fonda, Morris, Minn., and Rev. Warren F. Day, East Saginaw, Mich., *Assistant Registrars*.

OFFICERS FOR 1880-1883. — Rev. Alonzo H. Quint, D. D., Dover, N. H., *Secretary*; Rev. William H. Moore, Hartford, Conn., *Registrar*; Rev. Lavalette Perrin, D. D., Wolcottville, Conn., *Treasurer*; Charles Benedict, Waterbury, Conn., *Auditor*.

PROVISIONAL COMMITTEE 1880-1883. — *Chairman, to be appointed*; Rev. Constans L. Goodell, D. D., St. Louis, Mo.; Rev. Thomas K. Noble, San Francisco, Cal.; Alfred S. Barnes, Brooklyn, N. Y.; Amos C. Barstow, Providence, R. I.; Charles G. Hammond, Chicago, Ill.; and Gen. Oliver O. Howard, West Point, N. Y.

SPECIAL COMMITTEES TO REPORT IN 1883. — *Publishing Committee*, Charles A. Richardson, 1 Somerset St., Boston, Mass., *Chairman*; the Secretary, the Registrar, the Treasurer, and Rev. Henry A. Hazen, Auburndale, Mass.

\* *Committee to nominate a Committee of Twenty-five to prepare a Declaration of Faith*. — Rev. Aaron L. Chapin, D. D., Beloit, Wis., *Chairman*; Rev. Charles D. Barrows, Lowell, Mass.; Rev. Stephen R. Dennen, D. D., New Haven, Conn.; Rev. Nathaniel A. Hyde, D. D., Indianapolis, Ind.; Rev. Frank P. Woodbury, Rockford, Ill.; David C. Bell, Minneapolis, Minn.; and Jonathan E. Sargent, LL. D., Concord, N. H.

*Regarding a Monument to Rev. John Robinson*. — Rev. Henry M. Dexter, D. D., Boston, Mass.; Rev. Samuel C. Bartlett, D. D., Hanover, N. H.; Rev. George E. Day, D. D., New Haven, Conn.; Rev. John K. McLean, Oakland, Cal.; Alfred S. Barnes, Brooklyn, N. Y.; Eliphalet W. Blatchford, Chicago, Ill.; and Alpheus Hardy, Boston, Mass.

*To correspond with the General Associations of New York and New Jersey*. — Rev. Lyman Abbott, D. D., New York city; Rev. Leander T. Chamberlain, D. D., Norwich, Conn.; Rev. Frederick A. Noble, D. D., Chicago, Ill.; Rev. Truman M. Post, D. D., St. Louis, Mo.; and Rev. George B. Spalding, D. D., Dover, N. H.

*Regarding the Recognition of Persons virtually Pastors, though not installed by Council*. — Rev. Alonzo H. Quint, D. D., Dover, N. H.; Rev. Joseph Anderson, D. D., Waterbury, Conn.; Rev. A. Hastings Ross, Port Huron, Mich.; Rev. Sylvester D. Storrs, Topeka, Kan.; and Rev. Edward F. Williams, Chicago, Ill.

*To present to the National Authorities a Protest against "Allotment of Indian Agencies to distinct Denominational Care."* — Rev. Mark Hopkins, D. D., LL. D., Williamstown, Mass.; Rev. George H. Atkinson, D. D., Portland, Or.; Rev. Michael E. Strieby, D. D., New York city; Rev. Joseph Ward, Yankton, Dak.; Eliphalet W. Blatchford, Chicago, Ill.; Nathaniel C. Deering, Osage, Iowa; Benjamin Douglas, Middletown, Conn.; and William Windom, Winona, Minn.



THE STATES.

ALABAMA, THE GENERAL CONFERENCE OF THE CONGREGATIONAL CHURCHES OF. — Organized April 6, 1876.

*Officers:* Rev. Henry S. DeForest, Talladega, Moderator; Rev. Asher W. Curtis, Marion, Recording Secretary; Prof. E. C. Silsby, Selma, Statistical Secretary and Treasurer.

*Session of 1882:* Marion. No date reported.

ARIZONA: With CALIFORNIA.

ARKANSAS: With MISSOURI.

CALIFORNIA, GENERAL ASSOCIATION OF. — Organized October, 1857.

*Officers:* Rev. James H. Warren, D. D., San Francisco, Registrar and Treasurer; Rev. Henry E. Jewett, Oakland, Statistical Secretary.

*Session of 1882:* Stockton, "Tuesday, October 5" (?), at (? 10 o'clock, A. M.)

COLORADO ASSOCIATION OF CONGREGATIONAL CHURCHES. — Organized March 10, 1868.

*Officer:* Miss Amanda R. Bell, Denver, Secretary and Treasurer.

*Session of 1882:* Colorado Springs, Thursday, October 12, at — o'clock.

CONNECTICUT, GENERAL ASSOCIATION OF. — Organized May 18, 1709.

*Officer:* Rev. William H. Moore, Hartford, Registrar and Treasurer.

*Session of 1882:* Middletown, Tuesday, June 20, at 11 o'clock, A. M.

CONNECTICUT, GENERAL CONFERENCE OF. — Organized November 12, 1867.

*Officer:* Rev. William H. Moore, Hartford, Registrar and Statistical Secretary.

*Session of 1882:* New London, Tuesday, November 14, at 11 o'clock, A. M.

DAKOTA, THE CONGREGATIONAL ASSOCIATION OF. — Organized in 1871.

*Officers:* Rev. George S. Bascom, Vermillion, Recording Secretary; Rev. Stewart Sheldon, Yankton, Corresponding Secretary.

*Session of 1882:* Dell Rapids, Thursday, September 21.

DISTRICT OF COLUMBIA: IN THE CONGREGATIONAL ASSOCIATION OF NEW JERSEY.

GEORGIA CONGREGATIONAL CONFERENCE. — Organized December 12, 1878.

*Officers:* Rev. Joseph E. Roy, D. D., Atlanta, Moderator; Rev. Stanley E. Lathrop, Macon, Permanent Statistical Secretary and Treasurer.

*Session of 1882:* Midway, McIntosh P. O., Liberty Co., Thursday, November 9, at 7½ o'clock, P. M.

ILLINOIS, GENERAL ASSOCIATION OF. — Organized June 21, 1844.

*Officer:* Rev. Martin K. Whittlesey, D. D., Ottawa, Registrar and Corresponding Secretary.

*Session of 1882:* Geneseo, Monday, May 22, at 7½ o'clock, P. M.

INDIANA, GENERAL ASSOCIATION OF THE CONGREGATIONAL CHURCHES AND MINISTERS IN. — Organized March 13, 1858.

*Officer:* Rev. Nathaniel A. Hyde, Indianapolis, Secretary and Treasurer.

*Session of 1882:* Michigan City, Wednesday, May 10, at 7½ o'clock, P. M.

INDIAN TERRITORY: IN RED RIVER ASSOCIATION, local.

IOWA, GENERAL ASSOCIATION OF. — Organized November 6, 1840.

*Officer:* Rev. Clayton Welles, Waterloo, Registrar.

*Session of 1882:* Ottumwa, Wednesday, May 31, at 7¼ o'clock, P. M.

KANSAS, GENERAL ORGANIZATION OF. — Organized August, 1855.

*Officers:* Rev. James G. Dougherty, Ottawa, Registrar; Rev. Albert M. Richardson, Lawrence, Statistical Clerk; Prof. George M. Stearns, Topeka, Treasurer.

*Session of 1882:* Emporia, Wednesday, November 8, hour not reported.

LOUISIANA: THE SOUTHWESTERN CONGREGATIONAL ASSOCIATION. — Organized January 26, 1870.

*Officer:* Rev. Walter S. Alexander, New Orleans, Moderator and (acting) Permanent Clerk.

*Session of 1882:* Central ch., New Orleans, time not given, perhaps in April.

MAINE, GENERAL CONFERENCE OF. — Organized January 10, 1826.

*Officers:* Rev. Austin L. Park, —, Corresponding Secretary; Rev. Henry S. Huntington, Gorham, Assistant Corresponding Secretary; Dea. Elnathan F. Duren, Bangor, Recording Secretary.

*Session of 1882:* Bangor, Tuesday, June 20, at 9 o'clock, A. M.

MARYLAND: IN THE CONGREGATIONAL ASSOCIATION OF NEW JERSEY.

MASSACHUSETTS, GENERAL ASSOCIATION OF THE CONGREGATIONAL CHURCHES OF. — Organized June 29, 1803, as a ministerial body; including also Conferences of Churches, June 16, 1868, by union of the ASSOCIATION and GENERAL CONFERENCE (which was organized September 12, 1860).

*Officers:* Rev. Marshall M. Cutter, 34 School Street, Boston, Secretary; Rev. Albert G. Bale, Melrose, Registrar; William L. Greene, Congregational House, Boston, Treasurer.

*Session of 1882:* Fitchburg, Tuesday, June 20, at 4 o'clock, P. M.

MICHIGAN, GENERAL ASSOCIATION OF. — Organized October 11, 1842.

*Officer:* Rev. Philo R. Hurd, D. D., Detroit, Secretary.

*Session of 1882:* Greenville, Wednesday, May 17, at 7½ o'clock, P. M.

MINNESOTA, GENERAL CONGREGATIONAL CONFERENCE OF. — Organized October 23, 1856.

*Officers:* Rev. Lucien W. Chaney, Waseca, Corresponding Secretary; Rev. George A. Hood, Minneapolis, Statistical and Recording Secretary; C. A. J. Marsh, Minneapolis, Treasurer.

*Session of 1882:* Owatonna, Wednesday, October 11, at 7 (?) o'clock, P. M. (?)

MISSISSIPPI: With TENNESSEE.

MISSOURI, GENERAL ASSOCIATION OF THE CONGREGATIONAL CHURCHES OF. — Organized October 27, 1865.

*Officer:* Rev. Allen J. Van Wagner, Sedalia, Secretary and Treasurer.

*Session of 1882:* Kansas City, in October (to be decided by committee of arrangements, Rev. Henry Hopkins, Kansas City, Chairman).

NEBRASKA, CONGREGATIONAL ASSOCIATION OF. — Organized August 8, 1857.

*Officer:* Rev. Harmon Bross, Crete, Stated Clerk and Treasurer.

*Session of 1882:* Omaha, Wednesday, October 25, at 7½ o'clock, P. M.

NEVADA: IN GENERAL ASSOCIATION OF CALIFORNIA.

NEW HAMPSHIRE, GENERAL ASSOCIATION OF. — Organized June 8, 1809.

*Officers:* Rev. John M. Dutton, Lebanon, Secretary; Rev. Samuel L. Gerould, Goffstown, Statistical Secretary and Treasurer.

*Session of 1882:* Lancaster, Tuesday, September 12, at 7 o'clock, P. M.

NEW JERSEY, CONGREGATIONAL ASSOCIATION OF. — Organized June 2, 1869.

*Officer:* Rev. Frank A. Johnson, Chester, Secretary.

*Session of 1882:* Washington, D. C., Tuesday, April 18, at 4½ (?) o'clock, P. M.

NEW MEXICO : With COLORADO.

NEW YORK, GENERAL ASSOCIATION OF. — Organized May 21, 1834.

*Officers:* Rev. James Deane, Howell, Secretary; Rev. George H. Bailey, Moravia, Treasurer.

*Session of 1882:* Saratoga Springs, Tuesday, October 17, at 4 o'clock, P. M.

NORTH CAROLINA CONFERENCE. — Organized in 1879.

*Officers:* Rev. George S. Smith, Raleigh, Moderator; Rev. David Peebles, Dudley, Clerk. *Session of 1882:* No report.

OHIO, CONGREGATIONAL CONFERENCE OF. — Organized June 24, 1852.

*Officer:* Rev. John G. Fraser, Madison, Register, Statistical Secretary, and Treasurer.

*Session of 1882:* Toledo, Tuesday, May 9, at 7 o'clock, P. M.

OREGON AND WASHINGTON TERRITORY, CONGREGATIONAL ASSOCIATION OF. — Organized in 1848.

*Officer:* Rev. Amos W. Bower, East Portland, Or., Registrar.

*Session of 1882:* The Dalles, Or., Thursday, July 13, at 10 o'clock A. M.

PENNSYLVANIA. — Churches are connected with NEW YORK, OHIO, and NEW JERSEY.

RHODE ISLAND CONGREGATIONAL CONFERENCE. — Organized May 3, 1809.

*Officers:* Rev. Thomas Laurie, D. D., Providence, Stated Secretary; George L. Clatlin, Providence, Treasurer.

*Session of 1882:* Newport, Tuesday, June 13, at 10 o'clock, A. M.

SOUTH CAROLINA: In the GEORGIA CONGREGATIONAL CONFERENCE.

TENNESSEE: THE CENTRAL SOUTH CONFERENCE. — Organized October 25, 1871.

*Officers:* Rev. Sterling N. Brown (Nashville, Tenn.?), Recording Secretary; Rev. Henry S. Bennett, Nashville, Statistical Secretary and Treasurer.

*Session of 1882:* Florence, Ala., Thursday, November 2, at 7½ o'clock, P. M.

TEXAS. — No State organization.

1. CONGREGATIONAL ASSOCIATION OF SOUTHWEST TEXAS. — Organized December 4, 1871; Rev. Bethuel C. Church, Goliad, Stated Clerk.

2. RED RIVER ASSOCIATION.

UTAH. — Not associated.

VERMONT, GENERAL CONVENTION OF CONGREGATIONAL MINISTERS AND CHURCHES IN. — Organized June 21, 1796. Incorporated June 18, 1873.

*Officers:* Rev. Charles H. Merrill, West Brattleboro', Secretary; Rev. Azel W. Wild, Peacham, Corresponding Secretary; J. C. Emery, Montpelier, Treasurer.

*Session of 1882:* Manchester, Tuesday, June 13, at 2 o'clock, P. M.

VIRGINIA: In THE CONGREGATIONAL ASSOCIATION OF NEW JERSEY.

WASHINGTON TERRITORY, THE CONGREGATIONAL ASSOCIATION OF. — Organized in 1879. Other churches are connected with Oregon.

*Officers:* Rev. Samuel Greene, Houghton, Moderator; Rev. John A. Banfield, New Tacoma, Registrar.

*Session of 1882:* Seattle, Thursday, August 17, at — o'clock.

WEST VIRGINIA: In OHIO CONFERENCE.

WISCONSIN. — The churches are in the CONGREGATIONAL AND PRESBYTERIAN CONVENTION OF WISCONSIN. — Organized October —, 1840.

*Officers:* Rev. Moritz E. Eversz, Columbus, Treasurer; Rev. Henry A. Miner, Madison, Permanent and Statistical Clerk.

*Session of 1882:* Eau Claire, "the last week in September."

WYOMING: Associated with COLORADO.

#### MEETINGS OF 1882, IN ORDER OF DATE.

Alabama,	Marion,	Perhaps in March.
Louisiana,	New Orleans,	Perhaps in April.
New Jersey,	Washington, D. C.,	Tuesday, April 18, at —, P. M.
Ohio,	Toledo,	Tuesday, May 9, at 7 P. M.
Indiana,	Michigan City,	Wednesday, May 10, at 7½ P. M.
Michigan,	Greenville,	Wednesday, May 17, at 7½ P. M.
Illinois,	Geneseo,	Monday, May 22, at 7½ P. M.
Iowa,	Ottumwa,	Wednesday, May 31, at 7½ P. M.
Vermont,	Manchester,	Tuesday, June 13, at 2 P. M.
Rhode Island,	Newport,	Tuesday, June 13, at 10 A. M.
Maine,	Bangor,	Tuesday, June 20, at 9 A. M.
Connecticut, Association,	Middletown,	Tuesday, June 20, at 11 A. M.
Massachusetts,	Fitchburg,	Tuesday, June 20, at 4 P. M.
Oregon,	The Dalles,	Thursday, July 13, at 10 P. M.
Washington Territory,	Seattle,	Thursday, August 17, at —.
New Hampshire,	Lancaster,	Tuesday, September 12, at 7½ P. M.
Dakota,	Dell Rapids,	Thursday, September 21.
Wisconsin,	Eau Claire,	Last week in September.
California,	Stockton,	Tuesday, October (5?), at (10?) A. M.
Minnesota,	Owatonna,	Wednesday, October 11, at —.
Missouri,	Kansas City,	— October —.
Colorado,	Colorado Springs,	Thursday, October 12, at —.
New York,	Saratoga Springs,	Tuesday, October 17, at 4 P. M.
Nebraska,	Omaha,	Wednesday, October 25, at 7½ P. M.
Tennessee,	Florence, Ala.,	Thursday, November 2, at 7½ P. M.
Kansas,	Emporia,	Wednesday, November 8, at —.
Georgia,	Midway,	Thursday, November 9, at 7½ P. M.
Connecticut, Conference,	New London.	Tuesday, November 14, at 11 A. M.



# LIST OF CONGREGATIONAL MINISTERS IN THE UNITED STATES

REPORTED BY THE SEVERAL STATE ORGANIZATIONS.

THE following is a compilation of the alphabetical lists furnished by the State Associations and Conferences, corrected by correspondence with their secretaries, to the latest possible date. The secretary of the Council in no case presumes to insert or omit a name upon his own responsibility. The State organizations (or later Councils) are alone responsible; but the secretary has used his utmost endeavors to obtain a complete and correct list. If any names are omitted, it is because they are not reported by any organization in any State.

The figures refer to pages where the name will be found, but apply only to those in pastoral service or to foreign missionaries. Those without figures are presumed to be not in pastoral service, and will be found in the alphabetical list commencing on page 198. In cases the *page* is left, as in tables, when the post-office is changed since the latter were put to press.

Names starred (\*) are of persons who, although mentioned (usually as supplying churches), are reported to be members of no organization of Congregational churches or ministers.

Some post-office addresses are antiquated; but it is the best that could be done.

Licentiates are not included in this list, nor are ministers of other denominations.

A list of licentiates is on page 265.

Names of persons in last year's list, deceased since the issue of 1881, are retained, with date of death, and with place of residence as given in 1881.

Some errors will be found in first names, initials, and spelling. No pains have been spared to secure accuracy; but efforts failing, the compiler has not ventured to follow even his own convictions, against the unmistakable testimony of the reports.

Names differing only in use of final "e," as Clark, Clarke, are treated as one name, but spelled according to report.

The compiler again earnestly begs the State secretaries to give the *first name* of every minister. A few States exclude them almost entirely. Great labor has been necessary this year to remedy such neglect.

Letters for our missionaries will be addressed to the care of society mentioned with the name, such societies (initials) being (as are all foreign addresses) in italics.

Abbe, Frederick R., Dorchester, Mass.		Adams, Ephraim, Waterloo, Io.	
Abbot, Fred. M., Sheffield, Ill.	102	Adams, Frank S., Reading, Mass.	135
Abbott, Amos, Steele City, Neb.		Adams, Fred. H., New Hartford, Ct.	90
*Abbott, Charles H., West Springfield, Mass.	138	[Adams, George Blake, Northboro', Mass., died 25 Aug., 1881.	
*Abbott, Edward F., South Merrimack, N. H.		Adams, George C., St. Louis, Mo.	153
Abbott, Ephraim E. P., Newport, N. H.	161	Adams, George M., Holliston, Mass.	131
Abbott, Justin E., <i>A. B. C. F. M.</i>	196	Adams, Harvey, Bowen's Prairie, Io.	106
Abbott, Lyman, Cornwall-on-the-Hudson, N. Y.		Adams, James A., St. Louis, Mo.	153
Abbott, Theophilus C., Lansing, Mich.		Adams, John C., Falmouth, Me.	
Abdalian, Nahabed Y., <i>Turkey</i> . [Ct.]		Adams, Jonathan E., Bangor, Me.	
Abernethy, Henry C., Fairmont, Neb.	155	Adams, Joseph, Mt. Shasta, Cal.	83
Adair, Samuel L., Osawatomic, Kan.	115	Adams, Lucien H., <i>A. B. C. F. M.</i>	196
Adams, Aaron C., Thompson, Ct.	92	Adams, Myron, Rochester, N. Y.	169
Adams, Allison D., Windsor, Wis.	192, 195	Adams, William, Or. [Mich.]	
Adams, Amos B., Benzonia, Mich.		Adams, Wm. W., Fall River, Mass.	130
Adams, Benjamin S., Glover, Vt.	184	Adrian, S. Winchester, Woodford's Corner, Me.	120
Adams, Calvin C., Montour, Io.	109	Adsit, Martin H., Sylvania, O.	175, 176
Adams, Charles J., Winfield, Kan.		Aiken, James, Haverhill, N. H.	
Adams, Daniel E., Ashburnham, Mass.	126	Aiken, William P., Rutland, Vt.	
Adams, Darwin, Groton, Mass.		Aikman, Joseph G., Ruggles, O.	176
Adams, Edwin A., <i>A. B. C. F. M.</i>	196	Aleott, William P., Boxford, Mass.	128
		Alden, Ebenezer, Marshfield, Mass.	133
		Alden, Edwin H., Athol, Dak.	94
		Alden, E. Judson, Chicago, Ill.	
		Alden, Edmund K., Boston, Mass.	

- Alden, Ezra J., Chicago, Ill.  
 \*Alden, Lucius, Newcastle, N. H.  
 Alderson, James, Orchard, Io. 110  
 Aldrich, Jeremiah K., Wellfleet, Mass. 138  
 Alexander, Walter S., New Orleans, La. 118  
 Allaben, Adelbert E., Plainfield, Ill. 101  
 Allchin, George, A. B. C. F. M. 196  
 Allen, Abram B., Flint, Mich. 142  
 Allen, Albert W., Deansville, N. Y. 165  
 Allen, Cyrus W., West Roxbury, Mass.  
 Allen, Ephraim W., North Middleboro', Mass. 133  
 Allen, Erwin W., Dayton, W. T. 188  
 Allen, Frederick H., Paris, France. [Ct.]  
 Allen, Fred. L., Walpole, N. H. 162  
 Allen, George E., North Reading, Mass. 135  
 Allen, John A., Chenoa, Ill. 98  
 Allen, John W., Omaha, Neb.  
 Allen, Simeon O., New York city.  
 Allen, Warren, Oswego, N. Y.  
 Allen, Wm. C., Delhi Mills, Mich. 146  
 Allenbaugh, John W., Elk Falls, Kan. 114, 116  
 Allender, John, Red Oak, Io. 110  
 \*Allworth, John, Benton Harbor, Mich. 140  
 Alvord, Augustus, Prescott, Mass. 135  
 Alvord, Frederick, Nashua, N. H. 161  
 Alvord, Henry C., Montague, Mass. 133  
 Ament, William S., A. B. C. F. M. 196  
 Amsden, Benjamin M., Manchester, Io.  
 Amsden, Samuel H., West Cummington, Mass. 129  
 Anderson, Charles, North Woburn, Mass. 128, 139  
 Anderson, David R., Oconomowoc, Wis. 193  
 An lerson, Edward, Cleveland, O.  
 Anderson, George, Gaines, N. Y. 166  
 [Anderson, James, Manchester, Vt., died 22 Dec. 1881.  
 Anderson, Joseph, Waterbury, Ct. 93  
 Anderson, Kerr C., Oshkosh, Wis. 193  
 Anderson, L. C., Oberlin, O.  
 Andrews, Charles E., Newcastle, Me. 122  
 Andrews, Edwin N., Chicago, Ill.  
 Andrews, George W., Talladega, Ala. 81  
 Andrews, Israel W., Marietta, O.  
 Andrews, Samuel B., Lanesville, Mass. 130, 136  
 Andrus, Elizur, Cooper, Mich. 141  
 \*Angell, Marcus S., New Baltimore, Mich. 144  
 Angier, Marshall B., Foxboro', Mass.  
 Anthony, George N., Newton Highlands, Mass.  
 \*Apthorp, Rufus, Rock Falls, Ill. 101  
 Arber, George, Keokuk, Io.  
 Archer, Marmaduke D., Genoa Bluffs, Io. 108  
 Archibald, Andrew W., Ottumwa, Io. 110  
 Archibald, William E., Cottage Grove, Minn. 147  
 Arms, Hiram P., Norwich Town, Ct. 90  
 Arms, William F., Sunderland, Mass. 137  
 Armsby, Lauren, Council Grove, Kan. 113  
 Armstrong, Edward P., Killingworth, Ct.  
 Armstrong, Fred. A., Topeka, Kan. 116  
 Armstrong, James, Wayland, Mich.  
 Armstrong, Julius C., Western Springs, Ill. 99, 100  
 Armstrong, Robert S., Alma, Minn. 148, 149  
 Arnold, Arthur E., Stillman Valley, Ill. 102  
 Arnold, Henry T., Wells, Me. 124  
 Arnold, Seth A., Kelley, Io. 107  
 Ash, William H., Florence, Ala. 81  
 [Ashby, John Langdon, Washington, D. C., died 29 March 1881.  
 Ashley, J. Mills, Albuquerque, N. M. 164  
 Ashley, Samuel S., Northboro', Mass.  
 Ashley, Walter H., Las Vegas, N. M.  
 Atkins, Doane R., Custer City, Dak. 94  
 Atkinson, George H., Portland, Or. 177, 189  
 Atkinson, John L., A. B. C. F. M. 196  
 Atkinson, William H., Rapid City, Dak. 94  
 Atkinson, Wm. H., A. B. C. F. M.  
 Atwater, Edward E., New Haven, Ct.  
 Atwood, Edward S., Salem, Mass. 136  
 Atwood, Eugene F., Bridgewater, Ct. 86  
 Atwood, Lewis P., Westport, Mass. 138  
 Aubin, Gideon, Manchester, N. H. 160  
 Austin, Franklin D., Nashua, N. H. 160  
 Austin, Henry A., Mich.  
 Austin, Lewis A., Middlebury, Vt. 187  
 Austin, Samuel J., Chicopee Falls, Mass. 129  
 Avery, Frederick D., Columbia, Ct. 87  
 Avery, Henry, College Springs, Io. 105  
 Avery, Jared R., Groton, Ct.  
 Avery, John, West Ledyard, Ct. 89  
 Avery, Wm. F., Lanesboro', Mass. 132  
 Avery, William P., Chapin, Io.  
 Ayars, Thomas H., Kearney, Neb. 155, 156  
 Ayer, Charles L., Somersville, Ct. 91  
 Ayer, Franklin D., Concord, N. H. 158  
 Ayres, Milan C., Southington, Ct. 92  
 Ayres, Rowland, Hadley, Mass. 137  
 Babbitt, James H., Swanton, Vt. 185, 187  
 Bacheler, Francis E. M., Woodstock, Ct. 93  
 Bachtell, William B., Lanark, Ill.  
 Backus, Jabez, Chester, Ct. 87  
 Backus, Joseph W., Rockville, Ct. 92  
 Bacon, Edward E., Saccarappa, Me. 124  
 Bacon, Edward W., New London, Ct. 90  
 Bacon, Henry M., Toledo, O. 176  
 Bacon, Joseph F., Trinidad, Col. 85;  
 Nickerson, Kan. 115  
 [Bacon, Leonard, New Haven, Ct., died 24 Dec. 1881.  
 Bacon, Leonard W., Norwich, Ct. 91  
 Bacon, Miles E., Kalamo, Mich. 143

- Bacon, Thomas R., New Haven, Ct. 90  
 Bacon, William F., Easthampton, Mass. 129  
 Bacon, William N., Shoreham, Vt. 186  
 [Bacon, William Thompson, Birmingham, Ct., died 18 May 1881.  
 Bagster, Walter W., *A. B. C. F. M.* 196  
 Bailey, Amos J., Wankegan, Ill. 102  
 Bailey, Charles E., Benzonia, Mich. 102  
 Bailey, Edward D., Wheaton, Ill. 102  
 Bailey, George H., Moravia, N. Y. 167  
 Bailey, John G., Greenridge, Mo. 152, 153  
 Baird, Enoch F., Mallet Creek, O. 174, 177  
 Baird, John G., Hartford, Ct. 197  
 Baird, John W., *A. B. C. F. M.* 197  
 Baird, Robert G., Lansing, Mich. 170  
 Bake, Henry P., Ticonderoga, N. Y. 108  
 Baker, Addison A., Kellogg, Io. 97, 102  
 Baker, Ephraim H., Altona, Ill. 97, 102  
 Baker, John W. H., Farmington Falls, Me. 107  
 Baker, Joseph D., Cambridge, Ill. 185  
 Baker, Orrin G., Jamaica, Vt. 132  
 Baker, Silas, Standish, Me. 132  
 Baker, Smith, Lowell, Mass. 132  
 Baker, William I., Battle Creek, Mich. 160  
 Baker, Zebina, Waushara, Kan. 88  
 Balch, Gilbert B., Kingston, N. H. 107  
 Balcom, Frederick A., West Hartland, Ct. 180  
 Baldwin, Abraham C., Yonkers, N. Y. 191  
 Baldwin, Charles H., Amsterdam, N. Y. 109  
 Baldwin, Curtis C., Oberlin, O. 197  
 Baldwin, Cyrus G., Ripon, Wis. 197  
 Baldwin, David J., Mitchell, Io. 197  
 Baldwin, Dwight A., *B. C. F. M.* 87  
 Baldwin, Elijah C., New Haven, Ct. 197  
 Baldwin, Henry N., Chicago, Ill. 197  
 Baldwin, John A., Detroit, Mich. 184  
 Baldwin, Joseph B., Peru, Mass. 133  
 Baldwin, William O., Groton, N. Y. 193  
 Bale, Albert G., Melrose, Mass. 127  
 Ball, John A., Potosi, Wis. 127  
 Ballantine, John W., Dorchester, Mass. 127  
 Ballantine, William G., Oberlin, O. 95  
 [Ballard, James, Grand Rapids, Mich., died 7 Jan. 1881.  
 Bancroft, Isaac, Monroe, Wis. 189  
 Banfield, John A., New Tacoma, W. T. 88  
 Banks, George W., Guilford, Ct. 176  
 Barber, Alanson D., Montpelier, Vt. 92  
 Barber, Anzi D., Saybrook, O. 86  
 Barber, Clarence H., Torrington, Ct. 90  
 Barber, Elihu, Beattie, Kan. 83  
 Barber, George W., Milwaukee, Wis. 86  
 Barber, Lemar N., Soquel, Cal. 90  
 Barber, Luther H., Bolton, Ct. 160  
 Barbour, Wm. M., New Haven, Ct. 176  
 Barclay, Thomas D., Kent, Ct. 136  
 Bard, George I., Meredith Village, N. H. 136  
 Barker, Nathaniel, Wakefield, N. H. 138  
 Barland, Thomas, Eau Claire, Wis. 138  
 Barnard, Elihu C., Sandusky, O. 138  
 Barnard, Pliuy F., Royalston, Mass. 138  
 Barnard, Stephen A., Lansing, Mich. 101  
 Barnes, George B., Ottawa, Ill. 131  
 Barnes, Henry E., Haverhill, Mass. 142  
 Barnes, James A., Hersey, Mich. 105, 107  
 Barnes, Jeremiah R., Owatonna, Minn. 170  
 Barnes, John R., Earlville, Io. 170  
 Barnes, O. C., Stockholm, N. Y. 170  
 Barnes, Stephen G., Grinnell, Io. 84  
 Barnum, Samuel W., New Haven, Ct. 191  
 \*Barrett, Frank F., Evansville, Wis. 99  
 Barrett, John P., Hennepin, Ill. 191  
 \*Barrett, Newton, Elkhorn, Wis. 174  
 Barrows, Allen C., Kent, O. 84  
 Barrows, Charles D., San Francisco, Cal. 181  
 Barrows, Elijah P., Oberlin, O. 156, 157  
 [Barrows, George Wellington, Elizabethtown, N. Y., died 26 Sept. 1881.  
 Barrows, John H., Chicago, Ill. 111  
 Barrows, John O., Mansfield, Ct. 147  
 Barrows, Simon, Osceola, Neb. 169  
 Barrows, Walter M., New York city. 180  
 Barrows, William, Reading, Mass. 191  
 Barrows, William H., Staceyville, Io. 180  
 Barstow, Charles, Ames, Io. 147  
 Bartheau, Sidney H., Crookston, Minn. 169  
 Bartholemew, Charles M., Rushville, N. Y. 180  
 Bartlett, Edward O., Kingston, R. I. 180  
 Bartlett, Enoch N., Colorado Springs, Col. 191  
 \*Bartlett, Frederick H., Bristol, N. H. 91  
 Bartlett, Hamilton M., Pomfret, Ct. 145  
 Bartlett, Joseph, Gorham, Me. 197  
 Bartlett, Julius A., Whitehall, Mich. 197  
 Bartlett, Leavitt, Kansas City, Mo. 184  
 Bartlett, Lyman, *A. B. C. F. M.* 184  
 Bartlett, Samuel C., Hanover, N. H. 132  
 Barton, Alanson S., Colchester, Vt. 132  
 [Barton, Frederick Augustus, Newtonville, Mass., died 23 Feb. 1881.  
 Barton, S. G., Breckenridge, Mo. 132  
 Barton, Walter, Lynn, Mass. 95  
 Bascom, Flavel, Hinsdale, Ill. 95  
 Bascom, George S., Vermillion, Dak. 91  
 Bascom, John, Madison, Wis. 189  
 Bassett, Edward B., Amherst, Mass. 181  
 [Bassett, John F., Temple, N. H., died 27 May 1881.  
 [Bassett, William E., East Canaan, Ct., died 6 Nov. 1881.  
 Batchelder, John S., West Auburn, Me. 91  
 Batchelor, Ward, Washington, D. C. 137  
 Bates, Henry, Crete, Neb. 183  
 Bates, Henry L., Dover, O. 185  
 Bates, James A., Barton Landing, Vt. 137  
 Bates, Samuel L., Newbury, Vt. 150  
 Batt, William J., Stoneham, Mass. 91  
 Battey, Joel, Neb. [Io.] 138  
 Battey, Richard H., Wazata, Minn. 138  
 Bayne, John S., Portland, Ct. 138  
 [Beach, Aaron C., East Haddam, Ct., died 30 July 1881.]  
 Beach, David N., Wakefield, Mass. 138  
 Beach, Edwin R., Colorado, [Wis.]



- Beach, Elmer J., N. Y.  
 Beach, George L., Reed City, Mich. 145  
 Beach, John Wickliffe, Windsor Locks, Ct.  
 Beach, Nathaniel, Mansfield, Ct. 89  
 Beach, Samuel J., Farragut, Io. 107  
 Beall, Byron, Linwood, Neb. 153  
 Beaman, Charles C., Bo ton, Mass.  
 Beaman, Warren H., Amherst, Mass.  
 Bean, David M., Newtonville, Mass.  
 Bean, Ebenezer, Gray, Me. 121  
 Beane, Phineas A., Bath, Ill.  
 Beard, Augustus F., Syracuse, N. Y. 170  
 Beard, Edwin S., Brooklyn, Ct.  
 Beard, Reuben A., Brainerd, Minn. 147  
 Beard, Wm. H., South Killingly, Ct. 89  
 Beard-ley, Bronson B., Bridgeport, Ct.  
 Beardsley, Josiah, East Troy, Wis. 191, 193  
 Beckwith, Clarence A., Brewer, Me. 119  
 Beckwith, Edward G., 1546 Howard st., San Francisco, Cal. 83  
 Beckwith, Frank A., Santa Barbara, Cal. 84  
 Beckwith, George A., East Alstead, N. H. 158  
 Bedford, Robert C., Watertown, Wis. 195  
 Beebe, Albert G., Curtisville, Mass. 137  
 Beebe, Hubbard, 128 East 39th st., New York city.  
 Beecher, Charles, Georgetown, Mass.  
 Beecher, Edward, 182 Macon st., Brooklyn, N. Y.  
 Beecher, Frederick W., Wellsville, N. Y. 170  
 Beecher, Henry Ward, 124 Columbia Heights, Brooklyn, N. Y. 164  
 Beecher, James C., Morristown, N. Y.  
 \*Beecher, Thomas K., Elmira, N. Y. 166  
 Beecher, William H., 500 Fulton st., Chicago, Ill.  
 Behrends, Adolphus J. F., Providence, R. I. 180  
 Belden, Henry, Parkville, L. I.  
 Belknap, Andrew J., Grundy Centre, Io. 108  
 Bell, James M., West Medway, Mass. 133  
 Bell, Robert C., Broad Brook, Ct. 87  
 Bell, Samuel, Saxonsville, Mass. 130  
 Bell, William S., Grove Hill, Dak. 94  
 Belt, Salathiel D., St. Charles, Ill. 102  
 Beman, A. M., Sioux Rapids, Io. 110, 111  
 Beman, Irving L., Crown Point, N. Y.  
 Benedict, Arthur J., Gorham, N. H. 153, 159  
 [Benedict, Lewis, Aurora, Ill., died 30 Jan. 1881.  
 Benedict, Thos. N., Jamesport, N. Y. 167  
 Benedict, William A., Sutton, Mass. 136  
 Benford, Geo., Solon, Mich. 140, 141, 142, 145  
 Benner, Edward A., Salt Lake City, Utah.  
 Bennett, Ethan O., Brighton, Io.  
 Bennett, Henry S., Nashville, Tenn. 181  
 Bennett, Jos. L., Spencerport, N. Y. 169  
 Bennett, William P., Ames, Io. 105, 108  
 Benson, Almon, Centre Harbor, N. H.  
 Benson, Thornton T., Orangeburg, S. C. 181  
 Bent, George, Loup City, Neb. 154, 155  
 Bent, Joseph A., Wheaton, Ill.  
 Benton, Joseph A., Oakland, Cal.  
 Benton, Ledyard E., Crete, Neb.  
 Berney, Daniel, Port Sanilac, Mich.  
 Berney, J. A., Charleston, S. C.  
 Berry, Augustus, Pelham, N. H. 161  
 Berry, Edward A., Pontiac, Mich. 144  
 Berry, Loren F., Plantsville, Ct. 92  
 Bettes, Darins, Eastmanville, Mich. 141  
 Betts, Eben M., Chicago, Ill.  
 Bickford, Levi Francis, Rootstown, O. 176  
 Bickford, Warren F., Breckenridge, Col. 85  
 Biddle, Jacob A., Oswego, N. Y. 168  
 Bigelow, Andrew, Southboro', Mass.  
 Billings, Richard S., North Stamford, Ct. 92  
 Billman, Howard, East Windsor, Ct. 87  
 Bingham, Charles M., Daytona, Fla. 96  
 Bingham, Egbert B., South Weymouth, Mass.  
 Bingham, Hiram, A. B. C. F. M. 197  
 Bingham, Joel S., Dubuque, Io. 107  
 Birchard, William M., Montville, Ct.  
 Bird, Charles Willard, Morristown, Minn. 149  
 Bird, George H., South Chicago, Ill. 102  
 Bird, William, Syria. 197  
 \*Birdwell, John B., Olney, Ill. 101  
 Birge, Eben C., Underhill, Vt.  
 Bisbee, Charles G., Fontanelle, Neb.  
 Bisbee, John H., Westfield, Mass.  
 Bisbee, Marvin D., Cambridgeport, Mass.  
 Biscoe, George S., Clarksville, Neb. 154  
 Biscoe, Thomas C., Holliston, Mass.  
 Bissell, Charles H., Traer, Io. 111  
 Bissell, Edwin C., Hartford, Ct.  
 Bissell, Jonathan E., Newton, Io. 109  
 Bissell, Lemuel B., Memphis, Mich. 143  
 Bissell, Oscar, Westford, Ct. 86  
 Bissell, Samuel B. S., Norwalk, Ct.  
 Bittinger, John Q., Haverhill, N. H. 160  
 Bixby, Alanson, Wellsville, Mo. 153  
 Bixby, Joseph P., Revere, Mass. 136  
 Bixby, Solomon, Holland, Mass. 131  
 Blackman, Wm. F., Stenbenville, O. 176  
 Blades, John T., Campello, Mass. 128  
 Blagden, George W., Boston, Mass.  
 Blair, John J., Rockland, Me. 123  
 Blaisdell, James J., Beloit, Wis.  
 Blaisdell, William S., Randolph, Vt. 186  
 Blake, Charles M., San Francisco, Cal.  
 Blake, George O., Kirwin, Kan.  
 Blake, Henry A., Athol, Mass. 126  
 Blake, Henry B., Cummington, Mass. 129  
 Blake, Jeremiah, Gilmanston Iron Works, N. H.  
 Blake, Joseph, Andover, Mass.  
 Blake, Lyman H., Westfield, Mass. 138  
 Blake, Mortimer, Taunton, Mass. 137  
 Blake, Silas Leroy, Fitchburg, Mass. 130  
 Blakeley, Josiah B., A. B. C. F. M. 196  
 Blakely, Quincy, Campton, N. H. 158  
 Blakeslee, Allen D., Concord, Ill. 99



- Blakeslee, Erastus, Greenfield, Mass. 131  
 Blakeslee, Newton T., River Falls, Wis. 192, 194  
 Blakeslee, Samuel V., Oakland, Cal. 116  
 Blakesley, Linus, Topeka, Kan. 116  
 Blanchard, Addison, Denver, Col. 121, 124  
 Blanchard, Merrill, Winterport, Me. 114  
 Blenkarn, William T., Wakefield, Kan. 114  
 Bliss, Charles R., Chicago, Ill. 197  
 Bliss, Daniel, *Beirut, Syria*. 163  
 Bliss, Daniel J., Harpersfield, N. Y. 197  
 Bliss, Edwin E., *A. B. C. F. M.* 197  
 Bliss, Edwin M., *A. B. S., Constantinople, Turkey*. 197  
 Bliss, Isaac G., *A. B. S., Constantinople, Turkey*. 87  
 Bliss, Jason Henry, Clinton, Ct. 131  
 Blodgett, Edward P., Greenwich, Mass. 196  
 Blodgett, Henry, *A. B. C. F. M.* 162  
 Boardman, George N., Chicago, Ill. 102  
 Boardman, Joseph, Seabrook, N. H. 128  
 Boardman, Samuel W., Sterling, Ill. 139  
 Bodwell, Joseph C., Bridgewater, Mass. 90  
 Bolster, William H., South Weymouth, Mass. 197  
 Boltwood, Henry L., Ottawa, Ill. 167  
 Bonar, James B., New Milford, Ct. 183  
 Bond, Alvan, Norwich, Ct. 112, 113, 117  
 Bond, Elias, *A. B. C. F. M.* 92  
 Bond, John J., Napoli, N. Y. 142  
 Bonnell, Spencer R., Detroit, Mich. 158  
 Bonnett, Louis M., Smith Centre, Kan. 108  
 Bonney, John R., Bronson, Mich. 145  
 Bonney, Nathaniel G., Hanover, Ct. 186  
 Booth, Edwin, Grandville, Mich. 106  
 Borchers, Ernest F., Barrington, N. H. 111  
 Bordwell, Daniel N., Golden Prairie, Io. 141  
 Borton, Jesse P., Prattville, Mich. 135  
 Boss, Thomas M., Springfield, Vt. 106, 111  
 Boswell, John R., Union Centre, N. Y. 141, 143  
 Bosworth, Quincy M., Bozrahville, Ct. 91  
 Bosworth, Uriah C., Pescadero, Cal. 115  
 Bosworth, William A., Independence, Kan. 98  
 Bethwell, George, Portland, Mich. 110  
 Bourne, James R., Sharon, Ct. 188  
 Bourne, Shearjashub, Paterson, N. J. 180  
 Bouton, Tilton C. H., Dunbarton, N. H. 188  
 Bowen, John M., Chandlerville, Ill. 177  
 Bower, Amos W., East Portland, Or. 190  
 Bowers, Albert, Ceredo, W. V. 129  
 Bowker, Samuel, Dracont, Mass. 119  
 Bowler, Stephen L., Bethel, Me. 165  
 Bowman, George A., South Windsor, Ct. 126  
 Boyd, James, Brooklyn, N. Y. 130  
 Boyd, Pliny S., Amesbury Mills, Mass. 127  
 Boynton, Francis H., Essex, Mass. 127  
 Boynton, George M., Jamaica Plain, Mass. 127  
 Brace, Seth C., Philadelphia, Pa. 153  
 Bradford, Amory H., Mountclair, N. J. 168  
 Bradford, Benjamin F., Oxford, N. Y. 168  
 Bradford, Dana B., Parishville, N. Y. 168  
 Bradford, James H., Washington, D. C. 168  
 Bradford, Park A. C., St. Clair, Mich. 87  
 Bradley, Charles F., Birmingham, Ct. 114  
 Bradley, George S., McPherson, Kan. 164  
 Braduack, Isaac R., Black Creek, N. Y. 148  
 Bradshaw, John, Rochester, Minn. 149  
 Bradshaw, John W., Rochester, Minn. 131  
 Bragdon, John, Haverhill, Mass. 187  
 Brainerd, Charles N., Wallingford, Vt. 187  
 Brainerd, Timothy G., Grinnell, Io. 145  
 Braman, Milton P., Auburndale, Mass. 175  
 Branch, Edwin T., Somerset, Mich. 175  
 Brand, James, Oberlin, O. 175  
 Brandt, Charles E., Farmington, Ct. 183  
 Brastow, Lewis O., Burlington, Vt. 183  
 Brastow, Thomas E., Rockport, Me. 90  
 Bray, Spencer H., New Haven, Ct. 106  
 Bray, William L., Clinton, Io. 108  
 Breckenridge, Daniel M., Keosauqua, Io. 108  
 [Breed, Charles C., Thawville, Ill., died 17 Dec. 1881.  
 Breed, David, Lebanon, Ct. 80  
 Breede, D. Payson, Eaton Rapids, Mich. 141  
 Breede, Samuel D., Ypsilanti, Mich. 142  
 Bremner, David, Boxford, Mass. 135  
 Brewer, James, Lee Centre, Ill. 97  
 Brewster, William H., Blue Island, Ill. 184  
 Briant, S. Ingersoll, Hartford, Vt. 184  
 Brickett, Harry, Thetford, Vt. 196  
 Bridgman, Henry M., *A. B. C. F. M.* 196  
 Brier, John W., sen., Grass Valley, Cal. 129  
 Briggs, William T., East Douglas, Mass. 129  
 Brigham, David, East Bridgewater, Mass. 115  
 Brigham, Levi, Winchendon, Mass. 98  
 Brintnall, Loren W., Winthrop, Io. 106, 111  
 Bristol, Frank L., Ithaca, Mich. 141, 143  
 Bristol, Richard C., Colorado Springs, Col. 110  
 Bristol, Sherlock, San Buenaventura, Cal. 115  
 Broad, L. Payson, Paola, Kan. 115  
 Brobst, Flavius J., Chicago, Ill. 98  
 Brodhead, William H., Woodside, Newark, N. J. 188  
 Brodie, James F., Woodstock, Vt. 99  
 Bronson, George F., Lasalle, Ill. 190  
 Bronson, Sam'l M., Evansville, Minn. 197  
 Brooks, Charles H., *A. B. C. F. M.* 91  
 Brooks, Charles S., Putnam, Ct. 180  
 Brooks, George W., Woonsocket, R. I. 180  
 Brooks, William E., Austin, Tex. 110  
 Brooks, William M., Tabor, Io. 154  
 Brooks, W. M., Ogden, Io. 110  
 Bross, Harmon, Crete, Neb. 154  
 Brown, Aaron, Westerville, O. 110  
 Brown, Alvin H., Jackson, Mich. 154

- Brown, Anselm B., Detroit, Mich.  
 Brown, C., Springfield, Mo.  
 Brown, Charles O., Kalamazoo, Mich. 143  
 Brown, Edward, DeSmet, Dak. 94  
 Brown, Hope, Beloit, Wis.  
 Brown, Israel, Malden, Ill. 98, 100  
 Brown, J. Newton, Owatonna, Minn. 149  
 Browne, John K., *A. B. C. F. M.* 197  
 Brown, Oliver, North Springfield, Mo.  
 Brown, Robert, Leavenworth, Kan. 114  
 Brown, Thomas L., Oshkosh, Wis.  
 Brown, Willard D., Gilbertville, Mass. 131  
 Brown, William B., 59 Bible House, New York city.  
 Brown, William M., *A. B. S.*, *Rio Janeiro*, Brazil. 197  
 Brownville, John W., Dover, Mass. 129  
 Bruce, Charles C., Rowley, Mass. 136  
 Bruce, Henry J., *A. B. C. F. M.* 196  
 Bruce, James E., Bedford, Mich.  
 Bruce, Wallace, Rocklin, Cal. 83  
 Brundidge, Hiram A., Altoona, Kan. 112  
 Brunker, James, Udall, Kan. 114, 116  
 Bryan, George A., Preston, Ct. 91  
 Bryant, Albert, Lead City, Dak. 94  
 Bryant, Samuel J., South Britain, Ct. 91  
 Bryant, Sidney, South Britain, Ct.  
 Bryant, Stephen O., Ceresco, Mich. 141  
 Buck, Edwin A., Fall River, Mass.  
 Buck, Samuel J., Grinnell, Io.  
 Buckham, James, Burlington, Vt.  
 Buckingham, Samuel G., Springfield, Mass. 137  
 Bugbee, Rolla G., Bridgewater, Vt. 183  
 Bugbee, Wm. S., Middleville, Mich. 143  
 Bulfinch, John J., 'Waldoboro', Me. 119  
 Bull, Richard B., Lamar, Mo.  
 Bullard, Asa, Cambridge, Mass.  
 Bullard, Charles H., Hartford, Ct.  
 Bullard, Ebenezer W., Stockbridge, Mass.  
 Bullen, Henry S., Moline, Ill.  
 Bullions, Alexander B., Lansingburg, N. Y.  
 Bullock, Miles G., Oswego, N. Y. 168  
 Bullock, Motier A., Metamora, Mich. 142, 143  
 Bumpus, Isaac C., Sherman, Me. 123  
 Bumstead, Horace, Atlanta, Ga.  
 Bundy, Henry, 200 No. Monroe st., Chicago, Ill.  
 Bunnell, John J., Pentwater, Mich. 144  
 Bunnell, Philip, Phillips, Me.  
 Burbank, Justin E., Concord, N. H.  
 Burbank, Lvsander T., Herndon, Va.  
 Burgess, Richard M., White Rock, Mich. 146  
 Burnaby, Sidney A., Lancaster, N. H. 160  
 Burnard, William H., Algona, Io. 105  
 Burnell, Alfred H., *A. B. C. F. M.* 196  
 Burnelle, John Calvin, Unionville, O. 174  
 Burnell, Thomas S., *A. B. C. F. M.* 196  
 Burnham, Charles, Townshend, Vt.  
 Burnham, Collins G., South Freeport, Me. 121  
 Burnham, Jonas, Farmington, Me.  
 Burnham, Michael, Fall River, Mass. 130  
 Burr, Almon W., Hallowell, Me.  
 Burr, Austin H., Andover, Mass. 126  
 Burr, Enoch F., Lyme, Ct.  
 Burr, Horace M., Parsons, Kan.; Marshall, Ill. 100, 104  
 Burr, Richard M., Northbridge, Mass. 134, 135  
 Burr, Willard, Oberlin, O.  
 Burr, Zalmon B., Southport, Ct.  
 Burroughs, George Stockton, Fairfield, Ct. 87  
 Burrows, Edwin B., Springfield, Mo. 152  
 Burt, Daniel C., New Bedford, Mass.  
 [Burt, David, St. Paul, Minn. died 23 Sept. 1881.  
 Burton, Horatio N., Sycamore, Ill. 102  
 Burton, Nathan L., Edge Grove, Io.  
 Burton, Nathaniel J., Hartford, Ct. 88  
 Bush, Allen S., Wakeeney, Kan. 116  
 Bush, Frederick W., West Leroy, Mich. 143  
 Bushee, William A., Morrisville, Vt. 185  
 Bushnell, Albert, Geneseo, Ill. 99  
 Bushnell, Alexander, Blandinsville, Ill.  
 Bushnell, George, Beloit, Wis. 190  
 Bushnell, Horace, Cincinnati, O. 172  
 Bushnell, Samuel C., Acushnet, Mass. 134  
 Buss, Henry, Yorkville, Ill. 97  
 Busser, Samuel E., Loda, Ill. 100  
 Butcher, William R., Wataga, Ill. 102  
 Butler, Calvin, Worcester, Mass.  
 Butler, Daniel, Waverley, Mass.  
 Butler, Edward P., Lyme, N. H. 160  
 Butler, Gardner S., Coventry, Vt. 184  
 Butler, Henry E., Jacksonville, Ill. 99  
 Butler, William, Petteance, La. 118  
 Butterfield, Horatio Q., Olivet, Mich. 144  
 Buxton, Edward, Webster, N. H. 162  
 Byington, Ezra Hoyt, Monson, Mass. 133  
 Byington, George P., Westford, Vt. 187  
 Byington, Switt, Exeter, N. H. 159  
 Byrd, John H., Lawrence, Kan.  
 Cadwaladr, John, Ohio.  
 Cadwallader, John, Lincoln, Neb.  
 Cadwalader, M. J., Cleveland, Io. 106, 108  
 Cady, Calvin B., Georgia, Vt.  
 Cady, Cornelius S., Ann Arbor, Mich. 143  
 Cairnduff, W. H., Frankfort, Mich.  
 Caldwell, William E., Ionia, Mich.  
 Calhoun, Newell M., Cleveland, O. 173  
 Calhoun, Soltau F., Orwell, Vt. 185  
 Calkins, Lyman D., West Springfield, Mass. 138  
 Calkins, Wolcott, Newton, Mass. 134  
 Callan, Michael J., Maple Hill, Kan. 145  
 Calland, Wm. C., Rochester, Mich. 145  
 Callen, Wilson, Belmont, Ga.  
 Cameron, John H., Pewaukee, Wis.  
 Camp, Charles W., Waukesha, Wis. 195  
 Camp, William L., Gaylord, Kan. 113  
 [Campbell, Alexander B., Dallas City, Ill., died 16 Feb. 1882.  
 Campbell, Daniel A., Pine River, Wis. 193  
 Campbell, Gabriel, Brunswick, Me.

Campbell, James, Cawker City, Kan.	112	Chapin, George E., Princeton, Me.	123
Campbell, James M., Milburn, Ill.	100	Chapin, George F., Alstead, N. H.	158, 160
Campbell, Randolph, Lincoln, Neb.	155, 157	Chapin, Nathan C., Rochester, Minn.	
Campbell, Wm. R., Roxbury, Mass.	127	Chapin, Roswell, Atwater, O.	172
Candee, George, Wayland, Mich.	141, 146	Chapin, Samuel W., Guildhall, Vt.	
Canfield, Thomas H., Muscatine, Io.		Chapman, Andrew W., Minooka, Ill.	102
Canney, Albert J., Belcher's Ford, Dak.	94	Chapman, Calvin, Keenebunkport, Me.	
Capps, Wm., Yakima City, W. T.	188, 189	Chapman, Daniel, Huntley, Ill.	
Carey, Isaac E., Huntsburg, O.		Chapman, Elias, Roxbury, Mass.	
Carlton, Israel, Utica, Mo.	153	Chapman, J. S., Chester, Vt.	
Carmichael, John M., Depere, Wis.		Chapman, Jacob, Exeter, N. H.	
Carnachan, J. G., Meadville, Pa.	179	Charlton, J. W., Stenben, O.	174
Carpenter, Charles C., Mont Vernon, N. H.	161	Chase, Austin S., Windsor, Ct.	
Carpenter, Henry, Maine, N. Y.	167, 170	Chase, Edward, Biddeford, Me.	119
Carpenter, Philo H., Worcester, Vt.	187	Chase, Ezra B., North Bloomfield O.	172
Carr, William, Irasburg, Vt.	185	Chase, Frederick A., Nashville, Tenn.	
Carr, William O., Barnstead, N. H.	158	Chase, Henry L., Green Mountain, Io.	108
Carrick, Charles W., Crooked Creek, Ind.	104, 141	Chase, James B., Cherokee, Io.	106, 109
Carruthers, John J., Portland, Me.		Chase, Levi G., Gilmanton Iron Works, N. H.	159
Carruthers, Wm., Fairhaven, Mass.	130	Cheney, Russell L., Bloomington, Wis.	190, 191
Carter, Clark, Lawrence, Mass.	132	Chesebrough, Amos S., Durham, Ct.	87
Carter, Homer W., Brandon, Wis.	191	Chickering, John W., Wakefield, Mass.	
Carter, Nathan F., Quechee, Vt.	184	Chickering, John W., jr., Washington, D. C.	188
Carter, Stephen B., Westminster, Ct.	86	Child, Frank S., Leonardsville, N. Y.	
Carver, Shubael, North Bergen, N. Y.		Childs, Alexander C., West Gloucester, Mass.	130
Cary, Otis, jr., A. B. C. F. M.	196	Childs, James Hobart, Wenham, Mass.	138
Cary, William B., Lyme, Ct.	91	Childs, Truman D., Anthony, Kan.	112
* Case, Albert M., Waverly, Io.	111	Chipman, R. Manning, Hyde Park, Mass.	
Case, Alden B., Madison, Dak.	94	*Chipperfield, George F., Chicago, Ill.	
Case, Harlan P., Maysville, Col.	85	Clittenden, Ezra P., New Richmond, Wis.	193
Case, Horatio M., Oneida, Ill.	101	Christie, George W., Wolfeborough, N. H.	162
Case, Rufus, Hubbardston, Mass.		Christie, Thomas D., A. B. C. F. M.	197
Cash, Elijah, Orland, Ind.	104	Church, Bethuel C., Goliad, Tex.	182
Cate, George H., Wolfboro', N. H.		Churchill, J. Wesley, Andover, Mass.	
Catlin, William E., Forrest, Ill.		Chute, Edward L., Saugus, Mass.	136
Caverno, Charles, Lombard, Ill.	100	Clafin, George P., Wellsville, Kan.	117
Chaddock, Emery G., Alton, Ill.	97	Clancy, William P., Central, Dak.	94, 95
Chafe, Thomas F., Rock Creek, O.	176	Clapp, A., Huntington, 33 Bible House, New York city.	
Chalmers, John R., Sioux City, Io.	110	Clapp, Cephas F., Prairie du Chien, Wis.	
Chalmers, Wm. I., Riverhead, L. I.	169	Clapp, Charles W., Godfrey, Ill.	
Chamberlain, Bertwell N., Aurora, O.	172	Clapp, Luther, Pewaukee, Wis.	193
Chamberlain, Edward B., Sharon, Vt.	186	Clark, Albert W., A. B. C. F. M.	196
Chamberlain, James H., New London, Wis.	193	Clark, Allen, Bradford, Vt.	183, 184
Chamberlain, James P., Clintonville, Wis.	191	Clarke, Almon T., Ironville, N. Y.	165, 166
Chamberlain, Joseph A., Beloit, Wis.		Clark, Anson, West Salem, Wis.	195
Chamberlain, Joshua M., Grinnell, Io.		Clark, Asa F., Leverett, Mass.	132
Chamberlain, Leander T., Norwich, Ct.	90	Clark, Charles W., Georgia, Vt.	184
Chamberlain, Wm. B., Oberlin, Ohio.		Clark, Daniel J., East Haven, Ct.	87
Chamberlin, Wm. A., Columbus, Wis.		Clark, Daniel O., p. Manchester, Mass.	
Chambers, James, Sherburne, N. Y.	169	Clark, DeWitt S., Salem, Mass.	136
Chambers, William N., A. B. C. F. M.	197	Clarke, Dorus, Boston, Mass.	
Champlin, Oliver P., Clearwater, Minn.	147	Clark, E. Benedict, Chicopee, Mass.	
Chandler, Frederick D., Alton, N. H.	158	Clark, Edson L., Southampton, Mass.	137
Chandler, John S., A. B. C. F. M.	196	Clarke, Edward, Chesterfield, Mass.	
Chandler, Joseph, Marine Mills, Minn.	150		
Chaney, Lucien West, Waseca, Minn.	150		
Chapin, Aaron L., Beloit, Wis.			
Chapin, Franklin M., A. B. C. F. M.	196		
Chapin, Franklin P., North Weymouth, Mass.	138		



- Clark, Edward W., Westboro', Mass. 123  
 Clark, Frank E., Portland, Me. 130  
 Clark, Frank G., Gloucester, Mass. 130  
 Clark, Frank T., [ord.] Spokane Falls, W. T. 189  
 Clark, George, Oberlin, O. 173, 174  
 Clarke, George L., Shelburne, Mass. 136  
 Clark, Henry, Avon, Ct.  
 Clark, Isaac, Northampton, Mass.  
 Clark, J. H., Millard Avenue, Chicago, Ill.  
 Clarke, James F., *A. B. C. F. M.* 197  
 Clark, John, Plymouth, N. H.  
 Clark, Joseph B., Boston, Mass.  
 Clarke, Joseph B., Barkhamsted, Ct. 86  
 Clark, Josiah B., Ludlow, Vt.  
 Clark, N. George, Boston, Mass.  
 Clark, Orville C., Fargo, Dak. 94  
 Clarke, Samuel W., Holyoke, Mass.  
 Clark, Sereno D., Somerville, Mass.  
 Clark, Solomon, Plainfield, Mass. 135  
 Clark, Sumner, Wolfeborough, N. H.  
 Clark, Theodore J., Northfield, Mass.  
 \*Clark, V. F., Poplar Grove, Ill.  
 Clark, William, Amherst, N. H.  
 Clarke, Wm. B., Norwich, Ct. 91  
 Clark, William J., Abingdon, Ill.  
 Clay, Daniel, Terrebonne, Lou. 181  
 Cleveland, Edward, Burlington, Kan.  
 Cleveland, James B., Granby, Ct. 88  
 [Clement, Jonathan, Norwich, Vt., died 6 Sept. 1881.  
 Clift, William, Hadlyme, Ct. 87  
 Clifton, Theodore, 3137 Vineyard st., St. Louis, Mo. 153  
 Clinton, Orson P., Menasha, Wis. 191, 194  
 Clisbee, Edward P., Gustavus, O.  
 Clizbe, Jay, Newark Valley, N. Y. 167  
 Closson, Josiah T., North Thetford, Vt. 187  
 Coan, Titus, *A. B. C. F. M.* 197  
 Cobb, Elisha G., Florence, Mass. 134  
 Cobb, Henry W., Wheaton, Ill.  
 Cobb, Levi Henry, Bible House, New York city.  
 Cobb, William H., Uxbridge, Mass. 138  
 Cobleigh, Nelson F., Walla Walla, W. T.  
 Cochran, Albert B., Centralia, Kan. 112  
 Cochran, Florence C., Lee Centre, Ill. 99  
 Cochran, Robert, Anstinburg, O.  
 Cochran, Samuel D., Normal, Ill. 100  
 Cochran, Warren, Oakfield, Wis.  
 Coe, David B., 36 Bible House, New York city.  
 Coffran, Frank H., Auburn, N. Y.  
 Coggin, William S., Boxford, Mass.  
 Cogswell, Joseph S., Windham, N. H.  
 Coit, Joshua, Lawrence, Mass. 132  
 Colburn, Henry H., West Stewartstown, N. H. 162  
 Colby, John, Fitzwilliam, N. H. 159  
 Colcord, Samuel, 225 West 52d st., New York city. 165  
 [Cole, Albert, Cornish, Me., died 29 Jan. 1881.  
 Cole, Royal M., *A. B. C. F. M.* 197  
 Cole, T. W., Hammond, Wis. 192  
 Coleman, George A., Corning, Io. 107  
 Coleman, William L., Grinnell, Io.  
 Collie, Joseph, Delavan, Wis. 191  
 Collier, John L., North Fairfield, O. 173, 174  
 Collins, Charles T., Cleveland, O. 173  
 Collins, William H., Quincy, Ill.  
 Colman, George W., Englewood, Ill. 93  
 Colton, Aaron M., Easthampton, Mass. 129  
 Colton, Erastus, New Haven, Ct.  
 Colton, Theron G., Hudson, Mich. 142  
 Colton, Willis S., Warren, Ct. 92  
 Colver, Anthony W., Woodbury, Ct. 93  
 Colwell, John W., Peabody, Mass. 135  
 Comings, Elam J., North Kingsville, O.  
 Comstock, Davillo W., Onarga, Ill. 101  
 Conant, Charles A., St. Paul, Minn. 150  
 Condon, Thomas, Eugene City, Or.  
 Cone, Luther H., Springfield, Mass. 137  
 Conkling, Benj. D., Watertown, Ct. 93  
 Conley, Henry W., Anniston, Ala. 81  
 Connell, David, Woodstock, N. H.  
 Connet, Alfred, McLeansville, N. C. 171  
 Conrad, Charles E., Quincy, Ill. 99, 101  
 Conry, Henry W., Smith Centre, Kan. 113, 116  
 Cook, Charles H., Ludlow, Ill. 100, 101  
 Cook, Charles H., Rantoul, Ill.  
 Cook, Jonathan B., Hebron, N. H. 160  
 Cook, Silas P., Chelsea, Mass. 128  
 Cooke, William H., Oakland, Cal. 83  
 Coledge, Charles E., Westminster, Mass. 138  
 Cooley, Henry, Springfield, Mass.  
 Cooley, O. W., Lanark, Ill. 99  
 Coolidge, Amos H., Leicester, Mass. 132  
 Coombe, Philip, Ferndale, Cal. 83  
 Cooper, James, Dora, Kan. 113  
 Cooper, James W., New Britain, Ct. 89  
 Copeland, Jonathan, Dunlap, Io.  
 Copping, Bernard, Dunstable, Mass. 129  
 [Copp, Anthony, Calcasieu, Lake Charles, La., died 29 Sept. 1880.  
 Cordley, Richard, Emporia, Kan. 113  
 Corey, John H., Downs, Kan.  
 Cornell, William M., Boston, Mass.  
 Cornwell, Isaac D., Hancock, N. Y.  
 Corsbie, Hadley M., Woodworth, Wis. 191  
 Corwin, Charles L., Hudson, Wis. 143, 192  
 Cory, Isaac L., Sauk Centre, Minn. 149  
 Cossar, Andrew O., Imlay City, Mich. 142  
 Coté, Thomas G. A., Lowell, Mass. 132  
 Couch, Paul, Mystic Bridge, Ct. 92  
 Countryman, Asa, Iowa Falls, Io. 109  
 Countryman, Franklin, Georgetown, Ct. 91  
 Cousins, Edgar M., Cherryfield, Me. 120  
 Cowan, John, Essex, Vt. 184  
 Cowan, John Whitman, Crown Point, N. Y.  
 Cowan, Perez D., Wellesley, Mass. 138  
 [Cowles, Chauncey D., Farmington, Ct., died 12 Jan. 1881.]



- [Cowles, Henry, Oberlin, O., died 6 Sept. 1881.  
 Cowles, John P., Ipswich, Mass.  
 Crafts, Wilbur F., 74 Hooper st., Brooklyn, N. Y. 168  
 Cragin, Charles C., McGregor, Io. 109  
 Craig, Henry K., Falmouth, Mass. 130  
 Craig, James, Algiers, La. 118  
 Crane, Charles D., Hampden, Me. 121  
 Crane, Edward C., Waldoboro', Me. 124  
 Crane, Edward P., High Forest, Minn. 148, 150  
 Crane, Ethan B., Brooklyn, N. Y.  
 Crane, F. A., Corinth, Vt.  
 Crane, Henry C., Allegheny City, Pa. 178  
 Crane, Kendrick H., Piuckney, Mich. 142, 144  
 Cravath, Erastus M., Nashville, Tenn.  
 Crawford, Charles H., Omaha, Neb.  
 Crawford, J. M., Sabetha, Kan.  
 Crawford, Lyndon S., A. B. C. F. M. 197  
 Crawford, Matthew A., A. B. C. F. M. 196  
 Crawford, Otis D., Mobile, Ala. 81  
 Crawford, Robert, Deerfield, Mass. 129  
 Crawford, Sidney, Lyons, Io. 109  
 Crawford, William, Washington, Ct. 92  
 Creegan, Charles C., Syracuse, N. Y.  
 Cressman, Abraham A., Albion, Neb. 154  
 Cressman, Edmund, Steele City, Neb. 156  
 Cristy, Albert B., Conway, Mass.  
 Croft, Charles P., Terre Haute, Ind. 104  
 Crofts, George W., Sandwich, Ill. 102  
 Cromack, Joseph C., Sylvania, O. 176  
 Cronin, Henry C., Hamilton, N. Y. 166  
 Crosby, Josiah D., Ashburnham, Mass.  
 Cross, Gorham, Richville, N. Y.  
 Cross, Joseph W., West Boylston, Mass.  
 Cross, Moses K., Waterloo, Io.  
 Cross, Roland S., Hartford, Wis. 192  
 Cross, Roselle T., Denver, Col. 85  
 Cross, Wellington R., Camden, Me. 123  
 Cross, William H., Riverside, Cal. 83  
 Crowell, Micah S., Paxton, Ill. 101  
 Crowell, Zenas, Hiram, Me. 120  
 Crumrine, John T., Baldwinville, Mass. 137  
 Cruzan, John A., Honolulu, H. I. 177  
 Cummings, Ephraim C., Portland, Me.  
 Cummings, Henry, Strafford, Vt. 187  
 Cummings, John M., Spencer, Io. 111  
 Cunningham, John, West Groton, N. Y. 170  
 Cunz, J. B., Lincoln, Neb.  
 Currier, Albert H., Oberlin, O.  
 Curry, Erastus S., Sault Ste. Marie, Mich. 145  
 Curry, William, Bay Mills, Mich. 140  
 Curtis, Asher W., Marion, Ala. 81  
 Curtis, Charles B., Selma, Ala. 81  
 Curtis, D. E., Lyndonville, Vt. 185  
 Curtis, E. H., Jacksonville, Fla. 96  
 Curtis, Ethan, Camden, N. Y. 165  
 Curtis, Lucius, Hartford, Ct.  
 Curtis, Walter W., North Walton, N. Y. 168  
 Curtis, William C., Richmond, Me. 123  
 Curtis, William W., A. B. C. F. M. 196  
 Curtiss, Daniel C., Fort Howard, Wis. 191  
 Curtiss, George, Hartford, Ct. 88  
 Curtiss, Gilbert A., Lebanon, N. Y. 167  
 Curtiss, Leander, Custer, Mich. 141, 146  
 Curtiss, Samuel Ives, St. Caroline's Court hotel, Chicago, Ill.  
 Curtiss, William B., North Branford, Ct.  
 [Cushing, Christopher, Cambridge, Mass., died 23 Oct. 1881.  
 [Cushing, James R., Haverhill, Mass., died 11 June 1881.  
 [Cushman, Chester L., Jenksville, Mass., died 21 April 1881.  
 Cushman, D. Quimby, Bath, Me.  
 Cushman, John P., Troy, N. Y.  
 \*Cuthbertson, W. J., Mannsville, N. Y. 167  
 Cutler, Brainerd B., Heath, Mass.  
 Cutler, Calvin, Auburndale, Mass. 134  
 Cutler, Charles, Burton, O. 172, 175  
 Cutler, Ebenezer, Worcester, Mass.  
 Cutler, Robert E., Tiskilwa, Ill.  
 Cutler, Temple, Hamilton, Mass. 131  
 Cutler, William A., Clear Lake, Io. 106  
 \*Cutler, William H., Hampton, N. H. 159  
 Cutter, Marshall M., West Medford, Mass. 89  
 Cutting, Charles, Montville, Ct.  
 Dalton, Martin L., Munnsville, N. Y. 167  
 Daly, James A., Wellington, O. 177  
 Dame, Charles, Falmouth, Me. 119  
 Dana, J. Jay, Alfred, Mass. 126, 138  
 Dana, Malcolm McG., St. Paul, Minn. 150  
 Dana, Samuel H., New Haven, Ct.  
 Danforth, James R., Philadelphia, Pa. 179  
 Daniels, Charles H., Cincinnati, O. 172  
 Daniels, Henry M., Lebanon, Mo. 152  
 Daniels, Joseph L., Olivet, Mich. 144  
 Danielson, Joseph, Southbridge, Mass. 137  
 Danks, S. S., Palestine, Tex. 182  
 Danner, Edgar V. H., Cuyahoga Falls, O. 173  
 Darling, George, Waupun, Wis. 195  
 Darling, M. W., Elkhart, Ind. 104  
 Darling, Thomas W., Wentworth, N. H. 162  
 \*Darling, Walter E., Farmington, N. H. 159  
 Dascomb, Alfred B., Bellows Falls, Vt. 186  
 Davenport, John G., Waterbury, Ct. 93  
 Davidson, David B., Grinnell, Io.  
 Davies, David, Parisville, O. 175  
 Davies, David D., 117 2d ave., New York city. 168  
 Davies, David F., Janesville, Wis.  
 Davies, David T., Janesville, Wis. 192  
 [Davies, David R., Brady's Bend, Pa., died 15 Aug. 1881.  
 Davies, Edward, Waterville, N. Y.]

- Davies, Henry, Arvonnia, Kan. 112, 115  
 Davies, James, Atwood, Mich. 140  
 [Davies, John, Mineral Ridge, O.,  
 died 9 Feb. 1881.]  
 Davies, John A., Patriot, O. 175, 176  
 Davies, John L., Youngstown, O. 177  
 Davies, John P., Coalburg, O. 173  
 Davies, M. E., Dawn, Mo. 151, 152  
 Davies, Richard R., Wauseon, O. 177  
 Davies, Theophilus, Mineral Ridge, O. 175  
 Davies, Thomas E., Unionville, Ct. 88  
 Davies, Thomas M., Dexter, Me. 120  
 Davis, David L., Pittston, Me. 123  
 Davis, Edgar F., Gardner, Me.; Mi-  
 ners' Ridge, O.  
 Davis, Franklin, Tamworth, N. H. 162  
 Davis, James M., R. 1.  
 Davis, Jerome D., *A. B. C. F. M.* 196  
 Davis, Josiah G., Amherst, N. H.  
 Davis, Perley B., Hyde Park, Mass. 131  
 Davis, R. Henry, *A. B. C. F. M.* 196  
 Davis, Ralph A., Cortland, O. 173, 175  
 Davis, Wesley R., Albany, N. Y.  
 Davis, William H., Beverly, Mass. 127  
 Davis, William V. W., Manchester,  
 N. H. 160  
 Davison, Charles, Greenville, Me. 121  
 Davison, Joseph, Sugar Grove, Pa.  
 Davison, Joseph B., Sugar Grove, Pa. 179  
 Dawes, Ebenezer, Taunton, Mass. 132  
 Dawson, John B., Essexville, Mich.  
 141, 143  
 Day, Charles C., Williamsburg, Mass. 139  
 Day, George E., New Haven, Ct.  
 Day, Guy B., Bridgeport, Ct.  
 Day, Henry N., New Haven, Ct.  
 Day, Hiram, Glencoe, Ill. 99  
 Day, Rodney C., Lisbon, N. Y. 165  
 [Day, Samuel, Ann Arbor, Mich.,  
 died 3 April 1881.]  
 Day, S. Mills, Honeoye, N. Y. 166  
 Day, Theodore L., Talcottville, Ct. 92  
 Day, Warren F., East Saginaw,  
 Mich. 141  
 Dean, Amos N., Moline, Neb. 154, 155, 156  
 Dean, Benjamin A., Exeter, Neb. 155  
 Deane, Jas., Howell's, N. Y. 167  
 Dean, Martin G., Chase, Kan. 113  
 Deau, Oliver S., Milford, Mass. 133  
 Dean, Samuel C., Steele City, Neb. 157  
 Dean, William N. T., Orange, Mass.  
 DeBevoise, Gabriel H., Leominster,  
 Mass. 132  
 \*DeCamp, Allen F., Egremont, Mass. 129  
 Deering, John K., Bowling Green, O. 175  
 DeForest, Heman P., Taunton, Mass. 137  
 DeForest, Henry S., Talladega, Ala.  
 DeForest, John H., *A. B. C. F. M.* 196  
 DeHart, Andrew J., Cleveland, O.  
 De La Vergne, Alexander F., Gere,  
 Kan. 113, 115  
 De Long, Thomas W., Buena Vista,  
 Col. 85  
 Demarest, Sydney B., Hartland,  
 Wis. 192  
 Demeritt, John P., Castleton, Vt.  
 Denio, Francis B., Bangor, Me.  
 Denison, Andrew C., Middlefield, Ct. 89  
 Denison, Daniel, Cobalt, Ct. 87  
 Denison, John H., Boston, Mass.  
 Denison, William, Castleton, Vt.  
 Dennen, Stephen R., New Haven, Ct. 90  
 DePew, William A., Wiscasset, Me. 124  
 DeReimer, William E., Union Grove,  
 Wis.  
 Devine, James A., Roscommon, Mich. 145  
 Dewey, William, Bristol Centre, N. Y. 164  
 Dewey, Willis C., *A. B. C. F. M.* 197  
 Dexter, Granville M., Hydesville,  
 Cal. 83  
 Dexter, Henry M., Boston, Mass.  
 Dexter, Morton, Boston, Mass.  
 Dickerman, George S., Lewiston,  
 Me. 121  
 Dickerman, Lysander Roxbury, Mass.  
 Dickerson, Orson C., Belle Plaine, Io. 106  
 Dickinson, Chas. A., Portland, Me. 123  
 Dickinson, Cornelius E., Elgin, Ill. 98  
 Dickinson, Edmund F., 20 Indiana  
 ave., Chicago, Ill.  
 Dickinson, Ferdinand W., Almont,  
 Mich.  
 Dickinson, George L., Roodhouse, Ill. 101  
 Dickinson, Henry A., Huntington,  
 Mass. 131  
 Dickinson, Samuel F., Cambridge,  
 Ill. 97  
 Dickinson, Samuel W., Jefferson, O. 174  
 Dickinson, Wm. E., Chicopee, Mass. 129  
 Dickinson, Wm. G., Webster, Dak. 102  
 Diffenbacher, Benjamin F., Spring-  
 field, Neb. 155, 156  
 Diggs, Marshall W., Fort Recovery,  
 O. 104, 175  
 Dike, Samuel W., Royalton, Vt. 186  
 Dikeman, Charles F., Rockford, Io.  
 110, 111  
 Dilley, Alexander B., Candor, N. Y. 165  
 Dilley, Samuel, Little River, Kan. 114  
 Dingwell, James, Danielsonville, Ct. 89  
 Dinsmore, E. B., Green Valley, Cal. 83  
 Dinsmore, John, Brunswick, Me.  
 Dixon, Hiram H., Ripon, Wis.  
 Dixou, James J. A. T., Bunker Hill,  
 Kan.  
 Dixon, Julian H., Naperville, Ill. 100  
 Doane, Edward T., *A. B. C. F. M.* 197  
 Dobson, J. Arthur, Maple Rapids,  
 Mich. 143  
 Docher, John H., Springfield, Mass. 137  
 Dodge, Austin, Dennis, Mass. 129  
 Dodge, Benjamin, West Lebanon,  
 Me. 121  
 Dodge, Daniel D., Wilmington, N. C. 171  
 Dodge, George S., Rutland, Mass. 136  
 Dodge, John W., Yarmouth, Mass. 139  
 Doe, Franklin B., Ripon, Wis.  
 Doe, Walter P., Providence, R. I.  
 Doldt, James, Canterbury, N. H. 158  
 Dole, Sylvester R., Fremont, Ill. 99  
 Donaldson, John W., Wapaca, Wis.  
 Donaldson, Levi J., Freedom, O. 173  
 Doolittle, Charles, Grand Rapids,  
 Mich.  
 Doolittle, Edgar J., Wallingford, Ct.  
 Doolittle, John B., Grafton, Neb. 154

- Doremus, Andrew, Mondovi, Wis. 193  
 Dorsey, George N., Hubbell, Neb.  
 Dougherty, James G., Ottawa, Kan. 115  
 Dougherty, M. Angelo, West Newbury, Mass. 138  
 Douglas, James, Pulaski, N. Y. 169  
 Douglass, Solomon J., New Haven,  
 Douglas, Thomas, Harwinton, Ct. 88  
 Douglas, Truman O., Osage, Io. 110  
 Dow, Ezekiel, Warren, N. H.  
 Dow, William W., Norfolk, Mass. 129  
 \*Dowd, Quincy L., Kaukauna, Wis. 192  
 Dowden, Wm. H., Easton, Mass. 129  
 Downer, Sawyer B., Prattville, Mich.  
 Downs, Allison O., Upper Aquabogue, N. Y. 163  
 Downs, Charles A., Lebanon, N. H. 160  
 Downs, Edward C., Alexandria, Dak. 94  
 Dowse, Edmund, Sherborn, Mass. 136  
 Drahms, A., Martinez, Cal. 83  
 Drake, Andrew J., De Smet, Dak. 148, 150  
 Drake, Charles W., New Haven, Ct.  
 Drake, Ellis R., Northfield, Mass. 135  
 Drake, Samuel S., Northfield, Mass.  
 Dr-nnan, Manuel J., Cambridge, Mass. [N. Y.]  
 Dresser, Amos, Red Willow, Neb. 155, 157  
 \*Dresser, Eliot L., Shopiere, Wis. 194  
 Dudley, Horace F., Warsaw, N. Y. 170  
 Dudley, Joseph F., Eau Claire, Wis. 191  
 Dudley, Martin, Easton, Ct.  
 Dudley, Myron S., Cromwell, Ct. 87  
 Dugan, Wm. R., Wendell, Mass. 130, 138  
 Duncan, Andrew C., Haywards, Cal. 83  
 Dungan, George W., Hastings, Io. 103  
 Dunnam, Dwight, Hamlin, Kan. 113, 114  
 Dunham, Isaac, Bridgewater, Mass. 130  
 \*Dunlap, Geo. H., Harrisville, N. H. 160, 161  
 Dunlap, Samuel P., Topeka, Kan. 116  
 Dunning, Albert E., Boston, Mass.  
 Dunning, Homer N., South Norwalk, Ct. 90  
 Duren, Charles, Granby, Vt. 184  
 Duryea, Joseph T., Boston, Mass. 127  
 Dustan, George, Peterborough, N. H. 161  
 Dutton, Albert I., East Longmeadow, Mass. 132  
 Dutton, Horace, Auburndale, Mass.  
 Dutton, John M., Lebanon, N. H. 160  
 Dwight, Edward S., Hadley, Mass. 131  
 Dwight, Henry O., A. B. C. F. M. 197  
 Dwight, M. Everett, Fairfield, Io. 107  
 Dwight, Timothy, New Haven, Ct.  
 Dwinell, Israel E., Sacramento, Cal. 83  
 Dyas, Joseph P., Genoa, Neb. 155, 156  
 Dyckman, L. D., Cameron, Mo.  
 Dyer, Edmund, Southfield, Mich.  
 Dyer, E. Porter, Hanover, Mass.  
 Dyer, Nathan T., Middleboro', Mass. 133  
 \*Eastman, Edward P., Fort Fairfield, Me. 121  
 Eastman, Lucius R., Boston, Mass.  
 Eastman, Lucius R., jr., Framingham, Mass. 130  
 Eastman, Morgan L., Royalton, Wis. 190, 194  
 Eastman, Samuel E., Canandaigua, N. Y. 163  
 Eastman, William R., South Framingham, Mass. 130  
 Easton, David A., New York city.  
 Eaton, Cyrus H., Logan, Io. 109, 111  
 Eaton, Danforth L., Lowell, Mich.  
 Eaton, Edward D., Oak Park, Ill. 100  
 Eaton, James D., Bound Brook, N. J. 163  
 Eaton, James F., Bridport, Vt. 183  
 Eaton, Joseph M. R., Fitchburg, Mass.  
 Eaton, Samuel W., Lancaster, Wis. 192  
 Eckles, John G., Chase, Kan. 113  
 Eckman, James K., Osborne, Kan.  
 Eddy, Clarence, St. Clair, Mich.  
 Eddy, Hiram, Sheffield, Mass.  
 Eddy, Samuel W., Beverly, Mass. 127  
 Eddy, Zachary, Detroit, Mich. 141  
 [Edgar, John C., Hubbardton, Vt., died 29 April 1881.  
 Edson, Henry K., Grinnell, Io.  
 Edwards, George L., Hartford, Ct.  
 Edwards, Henry L., Northampton, Mass.  
 Edwards, John, Youngstown, O.  
 Edwards, Jonathan, Hyde Park, Pa. 122  
 Edwards, Jonathan, Wellesley Hills, Mass. 138  
 Edwards, Richard, Princeton, Ill. 101  
 Edwards, William, Syracuse, O.  
 Edwards, William P., Newburg Station, Cleveland, O. 173  
 Eells, Cushing, Colfax, W. T. 188  
 Eells, Myron, Skokomish, W. T. 189  
 Eggleston, Nathaniel H., Williamstown, Mass.  
 Egleston, William R., Westmoreland, Kan.  
 [Ela, Benjamin, Merrimack, N. H., died 30 April 1881.  
 Elder, Hugh, Salem, Mass. 136  
 Elderkin, John, Ekonk, Ct. 92  
 Eldredge, Henry W., Deerfield, Mass. 129  
 Elliott, Asa S., Bloomfield, Io.  
 Elliott, Henry B., New Haven, Ct.  
 Elliott, John E., Newington, Ct. 90  
 Elliot, Stephen G., Billings, Mo.  
 Ellis, Jacob F., Seattle, W. T. 189  
 Ellis, John M., Oberlin, O.  
 Ellison, John, Ovid, Mich.  
 Ellsworth, Alfred A., Galesburg, Ill. 99  
 Elmer, Hiram, Winona, Minn.  
 Ely, Joseph A., Orange Valley, N. J. 163  
 Embleton, J. S., Carbondale, Kan. 112  
 Emerson, Alfred, Dorchester, Mass.  
 Emerson, Charles H., Creighton, Neb.  
 Emerson, Edward B., Stratford, Ct.  
 Emerson, Forrest F., Amherst, Mass. 126  
 Emerson, James O., Breckenridge, Minn. 147  
 Emerson, John D., Underhill, Vt. 185, 187  
 Emerson, Joseph, Beloit, Wis.  
 Emerson, Oliver, Miles, Io. 107  
 Emerson, Oliver P., Peacedale, R. I. 180  
 Emerson, Rufus, Centerville, Mass. 126



Emerson, Rufus W., Monson, Me.	119	Fawkes, Francis, Durango, Io.	107
Emerson, Thomas A., Braintree, Mass.	128	Fay, Henry C., Northwood, N. H.	161
Emery, Joshua, Kansas City, Mo.		Fay, Levi L., Moss Run, O.	
Emery, Samuel Hopkins, Taunton, Mass.		Fay, Osmer W., Montgomery, Ala.	81
Emmons, Abram S., Rodman, N. Y.	169	Fay, Prescott, Cambridge, Mass.	
[Emmons, Amzi B., Oxford, Mass., died 18 Jan. 1882.		Fay, Solomon P., Dorchester, Mass.	127
Emmons, Henry V., Hallowell, Me.		Fay, William E., <i>A. B. C. F. M.</i>	196
Emrich, Frederick E., Oxford, Me.	122, 123	Feemster, Paul S., Larned, Kan.	
Entler, George R., Franklin, N. Y.		Feemster, Samuel B., Good Hope, Mo.	152
*Ernst, Frederick W., South Hartford, N. Y.	169	Feemster, William James, Col. [Kan.]	
Estabrook, Joseph, Olivet, Mich.	144	Fellows, Franklin E., Bozrah, Ct.	
Ethridge, Albert, Marseilles, Ill.	100	Fellows, Silenus H., Wanregan, Ct.	91
Enstis, William T., Springfield, Mass.		Fenn, William H., Portland, Me.	123
Evans, Daniel A., Radnor, O.	175	Ferner, John A., Prairie City, Io.	110
Evans, Euion C., Norwood, N. Y.	168	[Ferrin, Clark E., Plainfield, Vt., died 27 June 1881.	
Evans, Griffith R., Braidwood, Ill.	97	Ferris, Hiram J., Hale, Ill.	
Evans, John M., Cleveland, O.	173	Ferris, Leonard Z., Rockland, Mass.	136
Evans, John P., Bangor, Wis.	190, 191	Ferris, Walter S., Prospect Park, Ill.	
*Evaus, Lewis D., Lee, N. H.	160, 161	Fessenden, Samuel C., Stamford, Ct.	
Evans, Robert T., Wis. [N. Y.]		Fessenden, Thomas K., Farmington, Ct.	
*Evaus, Samuel E., Middlefield, Mass.	133	Ficke, Herman, Dubuque, Io.	107
Evans, Thomas W., Columbus City, Io.		Field, Aaron W., Agawam, Mass.	126
Everdell, Robert, Fond du Lac, Wis.		Field, Artemas C., Hinesburg, Vt.	185
Everest, Asa E., Grinnell, Io.		Field, Frederick A., National City, Cal.	83
Everest, Charles Hale, 70 Twenty-first street, Chicago, Ill.	193	Field, George W., Bangor, Me.	119
Eversz, Moritz E., Milwaukee, Wis.	193	Field, James P., Stewartsville, Mo.	151
Evarts, Nathaniel K., Coral, Mich.	141	Field, Thomas P., Amherst, Mass.	
Everts, Reuben, Battle Creek, Mich.		Fifield, Chas. W., Champion, N. Y.	165
Ewell, John L., Millbury, Mass.	133	Fifield, Lebbeus B., Fairmont, Neb.	
Ewing, Edward C., Enfield, Mass.	130	Finster, Clarence, Allendale, Mich.	140, 144, 145
*Ewing, Wm., St. Vincent, Minn.	150	Fish, Henry S., Sandoval, Ill.	98, 102
Fairbank, John Barnard, Marshall, Minn.	147, 149, 150	Fisher, Edward W., Eldred, N. Y.	164, 167
Fairbank, Samuel B., <i>A. B. C. F. M.</i>	196	Fisher, George E., Amherst, Mass.	126
Fairbanks, Edward T., St Johnsbury, Vt.	186	Fisher, George P., New Haven, Ct.	
Fairbanks, Francis J., West Boylston, Mass.	138	Fisher, George W., R. I.	
Fairbanks, George H., Welshfield, O.	175, 176	Fisher, Joseph D., Benzonia, Mich.	
Fairbanks, Henry, St. Johnsbury, Vt.		Fisher, Joseph S., Dunlap, Io.	
Fairchild, Edward H., Berea, Ky.		Fisher, Oren D., Cleveland, O.	173
Fairchild, James H., Oberlin, O.		Fisher, Samuel V. S., Menasha, Wis.	193
Fairfield, Edmund B., Lincoln, Neb.		Fisher, William B., Cottonwood Falls, Kan.	131
Fairfield, Frederick W., Washington, D. C.		Fisher, William P., Brunswick, Me.	120
Fairfield, Minor W., Muskegon, Mich.	144	Fiske, Albert W., Fisherville, N. H.	
[Fairley, Samuel, East Falmouth, Mass., died 19 Aug. 1881.		Fiske, Daniel T., Newburyport, Mass.	134
Fales, Elisha F., Carthage, Mo.	151	Fisk, Franklin W., 532 West Adams st., Chicago, Ill.	
Falk, Theodore, Crete, Neb.		Fiske, John B., Anamosa, Io.	105
Farmin, Uriel, Ark. [Kan.]		Fiske, John Orr, Bath, Me.	119
Farnham, Luther, Boston, Mass.		Fisk, Perrin B., Northfield, Minn.	
Farnsworth, Wilson A., <i>A. B. C. F. M.</i>	197	Fisk, Pliny B., Eagan, Dak.	94
Farrar, Henry, Weld, Me.		Fisk, Wilbur, Freeborn, Minn.	147, 148
Farwell, Asa, Ashland, Neb.		Fitch, Albert, Central City, Neb.	
Fassett, John, Stockbridge, Wis.	194	Fitch, Charles N., Norwalk, O.	175
*Fawcett, Joseph, Union, N. H.		Fitch, Franklin S., Cincinnati, O.	172
		Fitts, Calvin R., Quincy, Mass.	180
		Fitts, James H., South Newmarket, N. H.	162
		Fitz, Arthur G., Wilton, Me.	124
		Flagg, Rufus C., Fairhaven, Vt.	184
		Flanders, Charles N., Wapping, Ct.	92
		Fletcher, Donald G., Boulder, Col.	85



Fletcher, James, Manchester, Vt.		Frisbie, Alvah L., Des Moines, Io.	107
Fletcher, Rufus W., Shelby, Mich.	145	Frischell, H. B., Hampton, Va.	188
Flint, Ephraim, Hinsdale, Mass.	131	Frost, Daniel C., Killingly, Ct.	
Flint, Joseph R., Weston, Vt.	187	Frost, Daniel D., Danbury, Ct.	
Flower, George A., Parishville, N. Y.		Frost, Lewis P., Swartz Creek, Mich.	
Fobes, William A., Monterey, Mass.	133	Frost, William G., Oberlin, O.	
Folsom, Geo. DeF., San Mateo, Cal.	84	Fuller, Americus, A. B. C. F. M.	197
Folsom, Nathaniel S., R. I.		Fuller, Augustus H., Mattapoisett, Mass.	133
Folsom, Omar W., Newburyport, Mass.	134	[Fuller, Francis L., Kansas City, Mo., died 17 June 1881.	
Fonda, Jesse L., Morris, Minn.	149	Fuller, Homer T., St. Johnsbury, Vt.	
Foot, Hiram, Rockford, Ill.		Fuller, J. K., Bakersfield, Vt.	183
Foot, Horace, Tallmadge, O.		Fuller, Joseph, Vershire, Vt.	
Foot, Horatio, Quincy, Ill.		*Fuller, S. A., Pleasant Grove, Io.	
Foot, Lucius, Sacramento, Cal.		Fullerton, Bradford M., Waltham, Mass.	138
Foot, William W., Geneva, O.		Fullerton, Jeremiah E., Hopkinton, Mass.	131
Forbes, Jesse F., Warren, Mass.	138	Furber, Daniel L., Newton Centre, Mass.	134
Forbes, Samuel B., Rockville, Ct.	92	Furbish, Edward B., Lockport, N. Y.	167
Forbes, Washington H., Princeton, Minn.	147, 149		
Ford, James T., San Bernardino, Cal.	83	Gage, William L., Hartford, Ct.	18
Forsyth, William, Bucksport, Me.	120, 122	Gale, Edmund, Faribault, Minn.	145
Foss, George A., Warner, N. H.	126	Gale, Sullivan F., Romeo, Mich.	438
Foster, Addison P., Jersey City, N. J.	163	[Gale, Wakefield, Easthampton, Mass., died 3 Oct. 1881.	
Foster, Amos, Putney, Vt.		Galiger, James P., Newaygo, Mich.	141, 144
Foster, Benj. F., Little Rock, Ark.	82	Gallagher, William, jr., Boston, Mass.	
Foster, Davis, Winchendon, Mass.	139	Gallup, James A., Madison, Ct.	89
Foster, Eden B., Lowell, Mass.	132	Gammell, Sereno D., Lynn, Mass.	133
Foster, Frank H., in Germany, [Mass.]		[Gannett, Allen, Edgartown, Mass., died 16 Oct. 1881.	
Foster, Lauren M., Ironton, Wis.	192, 193	Gannett, George, Boston, Mass.	
Foster, Richard B., Osborne, Kan.	113, 115	Gardner, Austin, Buckingham, Ct.	88
Foster, Roswell, Independence, Io.	108	Gardner, Edward P., Fairport, N. Y.	166
Foster, William C., Middletown, Ct.		Garland, David, Bethel, Me.	119
Fowle, Hanford, Centre, Wis.	191	Garman, John H., North Orange, Mass.	138
Fowle, James L., A. B. C. F. M.	197	Garretson, Ferdinand D. V., Franconia, N. H.	159
*Fowler, Stacy, Cambridge, Mass.		Garrette, Edmund Y., Atlanta, Ga.	
*Fox, A. K., Nawpous'e Grove, Ill.	102	Garver, Austin S., Hopedale, Mass.	
Fox, Jared W., Ridgeway, Kan.		Gates, Caleb Frank, A. B. C. F. M.	19
Francis, Cyrus W., Atlanta, Ga.		Gates, Charles H., Kennebunkport, Me.	1
Francis, Daniel W., Mazon, Ill.		Gates, George A., Upper Montclair, N. Y.	
Frary, Lucien H., Weymouth, Mass.	139	Gates, Hiram N., David City, Neb.	154
Fraser, John G., Madison, O.	174	Gates, Lorin S., A. B. C. F. M.	196
Fraser, John M., Unionville, O.	177	Gates, Matthew A., St. Johnsbury, Vt.	
Frazee, John H., Franklin, N. Y.	166	Gates, Timothy, La.	
Frazer, John, West Derby, Vt.	185	Gay, Ebenezer, Tompkins Cove, N. Y.	
Free, Samuel R., Willimantic, Ct.	93	Gay, Joshua S., Hanson, Mass.	131
Freeborn, J. G., Brownhelm, O.	172	Gay, William M., Brookfield, Vt.	183
Freeland, Samuel M., Thomaston, Ct.	92	Gaylord, Joseph F., Barre, Mass.	126
Freeman, Geo. E., Plainview, Minn.	149	Gaylord, Samuel D., Avon, Ct.	86
Freeman, Henry A., Oldtown, Me.	122	Gaylord, Wm. L., Chicopee, Mass.	129
Freeman, Hiram, [Wis.]		Geer, Heman, Wabauussee, Kan.	116
Freeman, Joseph, York Corner, Me.	125	George, Harry W., Geneva, Ill.	99
Freeman, Joseph A., Mankato, Minn.	147, 148, 149	George, Norton R., Hill City, Kan.	114, 116
French, E. B., [Wis.]		Geronld, Samuel L., Goffstown, N. H.	159
French, George H., Charlestown, N. H.	158	Gerry, Elbridge, Bethel, Vt.	183
French, Herman A., Milford, Neb.	155		
French, S. Franklin, Tewksbury, Mass.	137		
Frickstad, Taral T., Frewsburg, N. Y.	166		
Frink, Benson M., South Abington, Mass.	137		

- Gibbs, Charles, Cedar Falls, Io. 106  
 Giddings, Edward J., Housatonic, Mass.  
 Giddings, Solomon P., Washington, D. C.  
 Gidman, Richard H., North Madison, Ct. 89  
 [Gilbert, Charles M., Chicago, Ill., died 28 Jan. 1882.  
 Gilbert, Henry B., Mott's Corners, N. Y.  
 \*Gilbert, John B., Fontanelle, N. b. 155  
 Gilbert, Simeon, 155 Dearborn st., Chicago, Ill.  
 Gilbert, Wm. H., So. Norwalk, Ct.  
 Gill, William, Alexandria, Minn. 147  
 Gillespie, Thomas, Kenosha, Wis.  
 Gillmor, Daniel W., Menomonee, Wis.  
 Gilman, Edward W., 29 Bible House, New York city.  
 Gilman, George P., East Milton, Mass. 133  
 Gladden, Washington, Springfield, Mass. 137  
 Gleason, Anson, 447 Gates ave., Brooklyn, N. Y.  
 Gleason, Charles H., Somers, Ct. 91  
 Gleason, George L., Mass.  
 Gleason, John F., Norfolk, Ct. 90  
 Glidden, Kiah B., Mansfield Centre, Ct. 89  
 Glidden, N. Dimic, Oxford, Mich. 144  
 [Glines, Jeremiah, Luenenburg, Vt. died 23 Sept. 1881.  
 Goddard, John C., Chicago, Ill.  
 \*Goldsmith, Alfred, Hampton, Ct.  
 Goodale, David W., Troy, N. H. 162  
 Goodell, Constans L., 3006 Pine st., St. Louis, Mo. 153  
 Goodell, Henry M., Des Plaines, Ill. 98  
 Goodell, Isaac, South Vallejo, Cal. 84  
 Goodell, John H., Windsor Locks, Ct. 93  
 Goodenough, Arthur, Winchester, Ct. 93  
 Goodenough, Herbert H., *A. B. C. F. M.* 196  
 Goodenow, Smith B., Battle Creek, Io.  
 Goodhue, Daniel, Pembroke, N. H.  
 Goodhue, Henry A., West Barnstable, Mass. 126  
 Goodman, William W., Macksville, Ind.  
 Goodrich, Chauncey, *A. B. C. F. M.* 196  
 Goodrich, Darius N., Ada, Mich.  
 Goodrich, John E., Burlington, Vt.  
 Goodrich, Lewis, Lovell, Me. 122, 124  
 Goodsell, Dennis, Hamilton, Minn. 148  
 Goodwin, Daniel, Mason, N. H.  
 Goodwin, Edward P., 354 West Washington st., Chicago, Ill. 98  
 Goodwin, Henry M., Olivet Mich. 144  
 Goodyear, George, Temple, N. H.  
 Gordon, Charles E., East Hardwick, Vt. 184  
 Gordon, George A., Greenwich, Ct. 88  
 Gordon, Isaac G., Sault Ste. Marie, Mich. 143, 144, 145  
 Gordon, M. Lafayette, *A. B. C. F. M.* 196  
 Gordon, Robert F., Neponset, Mass. 127  
 Gorton, Philo, Colesburg, Io. 106, 107, 111  
 Gould, Edwin S., Providence, R. I.  
 Gould, George H., Worcester, Mass.  
 Gould, H. A., Hammond, Wis.  
 Gould, Mark, Ashburnham, Mass.  
 Gould, Samuel L., Bethel, Me.  
 Graham, R. W., Granville, O.  
 Granger, Calvin, East Poultney, Vt. 186  
 Granger, Charles, Paxton, Ill.  
 Granger, John L., Bunker Hill, Ill. 97  
 Grannis, George H., Oberlin, O.  
 \*Grant, Benjamin F., Plympton, Mass. 135  
 Grant, Henry M., Middleboro', Mass. 133  
 Grant, J. Barbour, Alabama Furnace, Ala. 81  
 Grassie, Thomas G., Keokuk, Io. 108  
 Graves, Alpheus, Big Rock, Io. 106  
 Graves, Charles F., Weeping Water, Neb. 157  
 Graves, J. S., Niles, Mich.  
 Graves, Roswell, Mt. Shasta, Cal. 84  
 [Grawe, John F., Wilber, Neb., died 17 Jan. 1882.  
 Gray, David B., Dalles, Or. 177  
 Gray, John, Columbus, Neb. 154  
 Gray, M. S., Clare, Mich. 141  
 Greeley, Edward H., Concord, N. H.  
 Greeley, Frank N., New Haven, N. Y.  
 \*Greeley, Stephen S. N., Gilmanton Centre, N. H. 159  
 Greene, Albro L., Stockholm, N. Y. 165  
 Greene, Daniel, Machias, Me. 122  
 Greene, Daniel C., *A. B. C. F. M.* 196  
 Greene, John M., Lowell, Mass. 132  
 Greene, Joseph K., *A. B. C. F. M.* 197  
 Green, Nelson, Detroit, Mich.  
 Greene, Richard G., Orange, N. J. 163  
 Greene, Samuel, Seattle, W. T. 188, 189  
 Greene, William B., Needham, Mass.  
 \*Greenleaf, Joseph, New Canaan, Ct. 90  
 Gregg, James B., Colorado Springs, Col. 88  
 Gregory, Lewis, Lincoln, Neb. 155  
 Gridley, Albert L., Benzonia, Mich. 140, 142  
 Griffin, Edward H., Williamstown, Mass.  
 Griffin, George H., Milford, Ct. 89  
 Griffin, Henry L., Bangor, Me. 119  
 Griffin, John A., South Danville, Ill. 99, 10  
 \*Griffin, Perley M., East Bridgewater, Mass. 129  
 \*Griffith, Joseph, Sandy Creek, N. Y. 169  
 Griffith, Thomas H., Phoenix, N. Y. 168  
 Griffiths, Griffith, New Cambria, Mo. 152  
 Griffiths, Henry, Neligh, Neb. 154, 156, 157  
 Griffiths, John R., Camroden, N. Y. 166  
 Griggs, Leverett, Bristol, Ct.  
 Griggs, Leverett S., Terryville, Ct. 91  
 Grimes, Frank J., Westmoreland, N. H. 162  
 Grinnell, Josiah B., Grinnell, Io.  
 Griswold, John B., Hanover, Ct.

Grosvenor, Charles P., Ashford, Ct.		Hamilton, B. Franklin, Roxbury, Mass.	127
Grosvenor, Mason, Jacksonville, Ill.		Hamilton, Henry P., West Spring Creek, Pa.	179
Grout, Henry M., Concord, Mass.	129	Hamilton, Henry H., Hinsdale, N. H.	160
Grout, Lewis, West Brattleboro', Vt.		Hamil on, John A., Norwalk, Ct.	90
*Grout, Samuel N., Macon, Neb.	155	Hamlen, Chauncey L., Collinwood, O.	173
Grover, George W., Nashua, N. H.	161	[Hamlin, Austin N., Westerville, O., died 27 July 1881.	
*Grover, Nahum W., Colebrook, N. H.	158	*Hamlin, Chas. H., Pittsfield, Mass.	135
Grover, Richard B., Ludlow, Vt.	185	Hamlin, Cyrus, Council Bluffs, Io.	107
Grush, James W., Lockport, N. Y.	165	Hammond, Henry L., 52 Throop st., Chicago, Ill.	
Guild, Charles L., Charlemont, Mass.	128	Hammond, Joseph, St. Johnsburg Centre, Vt.	186
Guild, Rufus B., Roseville, Ill.	101	Hampson, Wm. S., Franklin, Neb.	155
Gulick, Hervey, Hancock, N. H.	159	Hanaford, Howard A., Bedford, Mass.	127
Gulick, John T., A. B. C. F. M.	196	Hancock, Charles, Denmark, Io.	
Gulick, Luther H., Am. Bible Soc., Japan.	197	*Hand, LaRoy S., Brookfield, Mo.	153
Gulick, Oramel H., A. B. C. F. M.	196	Hanks, Stedman W., Cambridge, Mass.	
Gulick, Thomas L., A. B. C. F. M.	197	Harbaugh, Hiram W., Pecatonica, Ill.	101
Gulick, William H., A. B. C. F. M.	197	Harding, Charles, A. B. C. F. M.	196
Gulliver, John P., Andover, Mass.		Harding, Henry F., Hallowell, Me.	
Gunsaulus, Frank W., Columbus, O.	173	Harding, John W., Longmeadow, Mass.	132
Gurney, John H., Humboldt, Io.	108	Hardy, Daniel W., Sandy Point, Me.	123
Guttersen, George H., A. B. C. F. M.	196	Hardy, George, Madison, N. Y.	167, 168
Hadden, Archibald, Ortonville, Minn.	149	Hardy, Millard F., Whately, Mass.	139
Haddock, Frank C., Oshkosh, Wis.		Hardy, Vitellus M., West Randolph, Vt.	186
Hadley, A. J., Onondaga, Mich.	144	Hargrave, John W., Duluth, Minn.	
Hadley, James B., Campton, N. H.		[Harker, Mifflin, East Oakland, Cal., died March 1882.	
*Hadley, Willis A., Franklin, N. H.	195	Harlow, Edwin A., Knightville, Me.	120
Haff, Stephen, Bay Shore, N. Y.		Harlow, Lincoln, Putney, Vt.	
Hague, Wm. B., South Bridgton, Me.	120	Harlow, Rufus K., Medway, Mass.	133
Haigh, George, Salem, Wis.	192, 194, 195	Harmon, Elijah, Winchester, N. H.	162
Haigh, Jeffrey C., Oak Creek, Wis.	193	Harpending, A. S., Udina, Ill.	
*Haines, Simeon S., Arborville, Neb.	154, 156	Harper, Almer, Port Byron, Ill.	99, 101
Haines, Thomas V., North Hampton, N. H.	161	Harrah, Charles C., Galva, Ill.	99
Hale, John G., San Bernardino, Cal. [Vt.]		Harrington, Charles E., Concord, N. H.	158
Hale, Lewis E., Pleasanton, Mich.	144	Harrington, Eli W., North Beverly, Mass.	
Haley, Frank, Boscawen, N. H.	158	Harrington, James L., East Dorset, Vt.	184
Haley, John W., Lowell, Mass.	162	Harrington, Myron O., Kidder, Mo.	152
Hall, Albert E., Lempster, N. H.	160	Harris, D. Fisk, Cincinnati, O.	172
Hall, Alexander, Plainville, Ct.	91	Harris, George, Providence, R. I.	180
Hall, Alfred H., Meriden, Ct.	89	Harris, James W., Albany, Or.	177
Hall, Charles L., A. B. C. F. M., Fort Berthold, Dak.	196	Harris, John Lambdin, Derry, N. H.	159
Hall, E. Edwin, New Haven, Ct.	88	Harris, Leonard W., Lunenburg, Vt.	185
Hall, Elliot C., Jamestown, N. Y.		Harris, Samuel, New Haven, Ct.	
Hall, George E., Vergennes, Vt.	187	Harris, Sheldon A., Beecher, Ill.	97
Hall, Heman B., Oberlin, O.		Harrison, Charles S., South Pueblo, Col.	85
Hall, Isaac H., New Orleans, La.	118	Harrison, George J., Milton, Ct.	89
Hall, James, Waukesha, Wis.		Harrison, Marion B., Scribner, Neb.	
*Hall, Jeffries, Chesterfield, N. H.		Harrison, Phares, Seattle, W. T.	189
Hall, Lyman B., Oberlin, O.		Harrison, Samuel, Pittsfield, Mass.	135
Hall, Martin S., Chicago, Ill.		*Harrison, William G., Spring Green, Wis.	194
Hall, Richard, St. Paul, Minn.		Hart, Burdett, New Haven, Ct.	90
Hall, Robert V., Newport, Vt.		Hart, Edwin J., Cottage Grove, Minn.	
Hall, Russell T., Mt. Vernon, O.	175	Hart, Hastings Hornell, Worthington, Minn.	150
Halley, Eben, Binghamton, N. Y.	164	Hart, Henry B., Holden, Me.	123
Halliday, Joseph C., Somerset, Mass.	136		
Halliday, Samuel V., 58 Willow st., Brooklyn, N. Y.			
Hallock, Joseph A., Exira, Io.	107, 110		
Hallock, Leavitt H., West Winsted, Ct.	93		
Hallock, William A., Bloomfield, Ct.	86		



Hart, Henry E., Franklin, Ct.	88	Headley, Isaac H. B., So. Coventry, Ct.	87
Hart, Ichabod A., Wheaton, Ill.		Headley, Phineas C., Boston, Mass.	130
Hart, Walter O., Wheaton, Ill.		Healey, Joseph W., Woodland, Cal.	84
*Hart, William, Westport, Ct.	93	Heath, Albert H., New Bedford, Mass.	134
Hart, William D., Little Compton, R. I.	180	Heaton, Isaac E., Fremont, Neb.	
Hartley, Charles, Parsons, Kan.	115	Hebard, Frederick, Woodville, N. Y.	170
Hartmanft, Chester D., Hartford, Ct.		Helms, Stephen D., Fayette, Io.	
Hart-horn, James W., Hinsdale, Ill.		Hemenway, Asa, Manchester, Vt.	
Hartshorne, Joseph W., Colebrook, Ct.	87	Henderson, David, Sauk Rapids, Minn.	149
Hartshorne, Vaola J., Lawrence, Mass.	132	Henderson, J. H. D., Eugene City, Or.	
Hartwell, Charles, A. B. C. F. M.	196	Henry, Wm. D., Jamestown, N. Y.	
Hartwell, Minot S., New Boston, Mass.	136	Henshaw, George, Pomeroy, O.	175
Harvey, Charles A., Washington, D. C.		Hepworth, George H., 5th ave. and 14th st., New York city.	
Harvey, Edward H., Holly, Mich.		Herbert, Charles D., West Newbury, Mass.	138
*Harvey, Jasper P., Marlboro', Ct.	89	Herbrechter, F., Stockbridge, Wis.	
Harvey, W. F., Fryeburg, Io.	110	Herrick, Edward E., Chelsea, Vt.	183
Harvey, W. Nye, New York city.		Herrick, Edward P., Sherman, Ct.	91
*Harvig, J. O., Prospect Park, Ill.	101	Herrick, George F., A. B. C. F. M.	197
Harwood, Charles E., Orleans, Mass.		Herrick, Henry, North Woodstock, Ct.	
Harwood, James H., St. Louis, Mo.	152	Herrick, Horace, Felchville, Vt.	
Haskell, Ezra, Dover, N. H.		Herrick, James, A. B. C. F. M.	196
Haskell, Henry C., Harmar, O.	174	Herrick, Samuel E., Boston, Mass.	127
Haskell, John, Billerica, Mass.	127	Herrick, Stephen L., Grinnell, Io.	
Haskell, William H., West Falmouth, Me.	121	Herrick, William D., Gardner, Mass.	130
Haskins, Benjamin F., Delmore, Kan.	113	Herrick, William T., West Charles- ton, Vt.	183, 185
Haskins, Robert W., Abington, Mass.	126	Hershey, Simon Byron, Ashtabula, O.	172
Hassell, Richard, Toledo, Io.		Hess, Henry, Fort Atkinson, Io.	107
Hatch, Elias W., East Berkshire, Vt.	183, 185	Hetrick, Andrew J., Kansas City, Mo.	
Hatch, Franklin S., West Hartford, Ct.	93	Hetzler, Henry, Neb. [Io.]	
Hathaway, Warren, Washingtonville, N. Y.	164	Heustis, Aaron, Carthage, Ind.	
Haughton, William, Viroqua, Wis.	194	Heywood, Thomas, Elizabeth, N. J.	163
Haven, John, Charlton, Mass.		Hibbard, Augustine G., p. Wheaton, Ill.	
Hawes, Edward, New Haven, Ct.	90	Hibbard, Charles, Fairmont, Neb.	
Hawes, James B., Monson, Me.	119, 122	Hibbard, David S., Eliot, Me.	121
Hawes, Josiah T., Litchfield Corners, Me.	122	Hibbard, Rufus Piercy, Brooklyn, N. Y.	165
Hawkes, Winfield S., South Hadley Falls, Mass.	137	Hick, George H., Arcade, N. Y.	164
Hawks, Theron H., Marietta, O.	175	Hickmott, John V., Angola, Ind.	104
Hawley, John P., Westerly, R. I.	92, 180	Hickok, Henry P., Burlington, Vt.	
Hay, James, Gaysville, Vt.	187	Hickok, Laurens P., Amherst, Mass.	
Hayden, Frederick S., Flint, Mich.		Hicks, Lewis W., Wethersfield, Ct.	93
Hayes, James, Cardonia, Ind.	104	Hicks, Richard, Alburgh Springs, Vt.	183
Hayes, Stephen H., Boston, Mass.		Hicks, William C., Prescott, Wis.	193
Hayward, John, London, Eng. [Kan.]		Hicks, William H., Iberia, Mo.	
Hayward, Sylvanus, Globe Village, Mass.		Hicks, W. W., Washington, D. C.	95
Hazeltine, Edwin A., Kiantone, N. Y.	167	Higgins, Lucius H., Mt. Carmel, Ct.	88
Hazeltine, Henry M., West Stock- bridge, Mass.	138	Higgins, Robert M., Calumet, Mich.	140
Hazen, Allen, Agawam, Mass.	126	Higley, Henry M., Salamanca, N. Y.	169
Hazen, Austin, Jericho, Vt.	185, 186	Higley, Henry P., Beloit, Wis.	190
Hazen, Azel W., Middletown, Ct.	89	Hill, Calvin G., Milton, Mass.	133
Hazen, Henry A., Auburndale, Mass.		Hill, Charles J., Middletown, Ct.	89
Hazen, Timothy A., Goshen, Ct.	88	Hill, Charles W., Park City, Utah,	182
Hazen, William S., Northfield, Vt.	185	Hill, Dexter D., Beloit, Wis.	
Headen, Andrew J., McIntosh, Ga.	96	Hill, Eben L., Turner, Ill.	102
		Hill, Edwin S., Atlantic, Io.	105
		Hill, George, Big Rock, Ill.	97
		Hill, George E., Pittsfield, N. H.	161
		Hill, James L., Lynn, Mass.	133
		Hillard, Elias B., Plymouth, Ct.	91
		Hills, Aaron M., Ravenna, O.	176
		*Hills, James D., Hollis, N. H.	
		Hills, William S., Salem, Neb.	156



Hillson, Thomas E., Flatonia, Tex.	182	Hough, Jesse W., Jackson, Mich.	143
Hilton, John V., Denver, Col.	85	Hough, Joel J., Antwerp, N. Y.	164
[Hinckley, William H., Racine, Wis., died 20 April 1881.		Houghton, A. A., Lansing, Io.	
Hincks, Edward Y., Andover, Mass.		Houghton, Chas. E., Auburn, N. H.	158
Hincks, John H., Montpelier, Vt.	185	Houghton, John C., Cornwall, Vt.	184
*Hindley, Geo., Nebraska City, Neb.		Houghton, Wm. A., Berlin, Mass.	
Hine, Orlo D., Lebanon, Ct.	89	House, J. Henry, A. B. C. F. M.	197
Hine, Sylvester, Hartford, Ct.		House, William, Barrington, R. I.	180
Hinman, Chester H., Clear Lake, Wis.		Houston, Hiram, Deer Isle, Me.	120
Hird, John W., No. Brookfield, Mass.	135	Hovenden, Robert, Vicksburg, Mich.	146
Hitchcock, Abraham F., Suisun, Cal.	84	Hovey, Horace C., New Haven, Ct.	90
Hitchcock, Alvirus N., Mazomanie, Wis.	192	Howard, Edward, Gasport, N. Y.	166
Hitchcock, Henry C., Brooklyn, N. Y.		Howard, Hiram L., Hiawatha, Kan.	
Hitchcock, Milan H., A. B. C. F. M.	197	Howard, Jabez T., West Charleston, Vt.	
Hoadly, L. Ives, Warren, Me.		Howard, Martin S., Wilbraham, Mass.	139
Hobart, L. Smith, Union City, Mich.		Howard, Rowland B., Rockport, Mass.	136
Hobbs, William A., Waverley, Ill.	173	Howard, William, Union, Ct.	93
Hodde, Henry, Garfield, Kan.		*Howe, Benjamin, Ipswich, Mass.	132
	112, 113, 116	Howe, E. Frank, Newtonville, Mass.	134
Hodges, Alphens C., Buckland, Mass.	128	Howe, George M., Princeton, Mass.	135
Hodgman, Edwin R., Westford, Mass.		Howes, H. R., Morrisville, Vt.	
Hof, Philip J., Boscobel, Wis.		Howland, Samuel W., A. B. C. F. M.	196
Hoffman, Elisha A., Cleveland, O.	173	Howland, William S., A. B. C. F. M.	196
Hoffman, John H., Henniker, N. H.	160	Howland, William W., A. B. C. F. M.	196
Hogbin, Alfred C., Sahetha, Kan.	116	Hoyt, Hiram L., North Greenwich, Ct.	167
Holbrook, Amos, Windham, Vt.	187	Hoyt, James P., Newtown, Ct.	90
Holbrook, David L., Geneva, Wis.	192	Hoyt, James S., Cambridgeport, Mass.	128
[Holbrook, David S., New Haven, Ct., died 25 Jan. 1881.		Hubbard, Charles L., West Boxford, Mass.	128
Holbrook, John C., Portland, Me.		Hubbard, David B., Canton Centre, Ct.	86
Holcombe, Gilbert T., Oakland, Cal.		Hubbard, George B., Shirland, Ill.	102
Holden, George, Lambert, Minn.	148	Hubbard, Horace L., Centre Lisle, N. Y.	165
Holiday, Henry M., Fruitport, Mich.		Hubbard, Thomas S., Rochester, Vt.	186
Holley, Platt T., Bridgeport, Ct.		Hubbard, Wm. B., Chamberlin, Dak.	95
Holman, Morris, Antrim, N. H.		Hubbard, Wm. H., Merrimac, Mass.	133
Holman, William H., Southport, Ct.	87	Hubbell, Henry L., Jamestown, N. Y.	165, 166
Holmes, Henry M., Ayer, Mass.	126	Hubbell, James W., Danbury, Ct.	87
Holmes, James, Bennington, N. H.	158	Hubbell, Stephen, New Haven, Ct.	
Holmes, Otis, Lake Grove, N. Y.	167	Hubbell, William S., Buffalo, N. Y.	
Holmes, Theodore J., Baltimore, Md.	125	Hudson, Alfred S., Linden, Mass.	133
Holmes, Thomas, Chelsea, Mich.	141	Hudson, James M., Mason City, Io.	
Holp, Philip E., Plankinton, Dak.	94	Hughes, D., Bangor, Wis.	
Holt, Myron L., Creighton, Neb.	155, 156	Hughes, Edward R., Remsen, N. Y.	168, 169
Holyoke, Charles G., Edgecomb, Me.	120	Hughes, Hugh X., Dawn, Mo.	
Holyoke, William E., Cable, La.	97	Hughes, Isaac C., Beacon, Io.	105, 108
*Hood, Edward C., Hingham, Mass.	129, 131	*Hughson, Simeon S., South Boston, Mass.	127
Hood, George A., Minneapolis, Minn.	149	Hulbert, Calvin B., Lyndonville, Vt.	185
Hood, Jacob, Lynnfield Centre, Mass.		Hull, Irvine T., Cameron, Mo.	151, 153
Hooker, Edward P., Lawrence, Mass.	132	Hull, Jacob S., Little Falls, Minn.	147, 148
Hooker, Edward T., Charleston, S. C.	181	Hull, Lyman, Hutchinson, Kan.	115, 116
[Hooker, Henry B., Boston, Mass., died 4 July 1881		Hullinger, Frank W., Milton, Wis.	193
Hooper, John, Stockton, Cal.	84	Hume, Edward S., A. B. C. F. M.	196
Hopkins, Henry, Kansas City, Mo.	152	Hume, Robert A., A. B. C. F. M.	196
Hopkins, Mark, Williamstown, Mass.	139	Humphrey, Chester C., Osceola, Neb.	
Hopkinson, Benjamin B., Lyme, Ct.	89	Humphrey, John P., Winchendon, Mass.	
Hopley, Samuel, Worthington, Mass.	139	Humphrey, Simon J., 112 West Washington st., Chicago, Ill.	
Hoppin, James M., New Haven, Ct.		Humphrey, Thomas A., Breckenridge, Ill.	151
Horner, John W., Otsego, Mich.	144		
Hosford, Henry B., Hudson, O.			
Hosford, Isaac, North Thetford, Vt.			
Hosford, Oramel, Olivet, Mich.			
Hoskins, Emanuel, Paradise, Cal.	82, 83		
Hosmer, Samuel D., Hyde Park, Mass.	131		

- Humphreys, George F., Milford, N. Y.  
[Humphreys, Humphrey, Trenton,  
N. Y., died 19 Feb. 1881.]
- Humphreys, Thomas A., Brecken-  
ridge, Mo.
- Hungerford, Edward, Burlington, Vt.
- [Hunt, Myron W., Falls City, Kan.,  
died 10 Aug. 1881.]
- Hunt, Nathan S., Bozrah, Ct.
- Hunt, Nehemiah A., Sterling, Minn.
- Hunt, Ozro N., Lawrence, Mich. 143
- Hunt, Theodore C., Prescott, Ariz. 82
- Hunt, Ward I., Columbus, Mich. 141
- Huntington, C. A., Eureka, Cal. 82;  
Olympia, W. T. 189
- Huntington, Charles W., Ellsworth,  
Me. 121
- Huntington, George, Northfield,  
Minn.
- Huntington, Henry S., Gorham, Me. 121
- Huntress, Edward S., Killingly, Ct. 89
- Hurd, Albert C., Taftville, Ct. 91
- Hurd, Alva A., Monticello, Minn. 149
- Hurd, Fayette, Laingsburg, Mich. 143
- Hurd, Philo R., Detroit, Mich.
- Hurlbut, John E., Mittineague, Mass. 138
- Hurlbut, Thaddens Beman, Upper  
Alton, Ill.
- Huson, J. T., Kidder, Mo.
- Husted, John T., Ovid, Mich. 141
- Hutchins, Charles J., Los Angeles,  
Cal. 83
- Hutchins, Henry L., Gunnison City,  
Col. 85
- Hutchins, Robert G., Columbus, O. 173
- Hutchins, William T., Mt. Vernon, O.
- Hutchinson, Henry H., Auburn, Me.
- Hyde, Azariah, Orange, Ill. 101
- Hyde, Charles M., *A. B. C. F. M.* 197
- Hyde, James T., 628 West Washing-  
ton st., Chicago, Ill.
- Hyde, Nathaniel A., Indianapolis,  
Ind. 104
- Ide, Alexis W., West Medway, Mass.
- Ide, George H., Milwaukee, Wis. 193
- Ide, Jacob, Mansfield, Mass. 133
- Ijams, William E., San Francisco,  
Cal. 84
- Isley, Horatio, South Freeport, Me.
- Imes, Benjamin A., Memphis, Tenn. 184
- Ingalls, Edmond C., South Paris, Me. 124
- Ingalls, Francis T., Atchison, Kan. 112
- Ingersoll, Edward P., Rosevale, Kan.
- Ireland, William, *A. B. C. F. M.* 196
- Irwin, Corydon S., Stanleyville, O.
- Isham, Austin, New Preston, Ct. 92
- Isham, Joseph H., Cheshire, Ct. 87
- Ives, Alfred E., Castine, Me. 120
- Ives, Joel S., East Hampton, Ct. 87
- Ives, Joseph B., Douglas, Kan. 113
- Jackson, Andrew E., *A. M. A.* 197
- Jackson, George A., Swampscott,  
Mass. 137
- Jackson, James T., Cornish, N. H. 159
- Jackson, Wm. C., Brentwood, N. H.
- Jacobus, Isaac, Westminster, Cal. 84
- Jagger, Edwin L., Northampton, Mass.
- James, Horace P., Corinth, Vt. 184
- James, Nathan B., Thibodeaux, La.
- James, William, Woodhaven, N. Y.
- James, William A., Fort Benton,  
Mont.
- Jameson, Ephraim O., East Medway,  
Mass. 133
- \*Jameson, G. A., Metamora, Ill. 100
- Jamison, Robert Watts, Appleton,  
Minn. 147, 148
- Janes, Elijah, Oakland, Cal.
- Janes, Frederick, Philadelphia, Pa.
- Jenkins, David, Monticello, Io. 109
- Jenkins, Frank E., Charlton, Mass.
- Jenkins, John J., Palmyra, O. 175
- Jenkins, Jonathan L., Pittsfield,  
Mass. 135
- Jenkins, Josiah H., Springfield, O.
- Jenkins, Owen M., Chicago, Ill. 97
- Jenkins, Owen, Morristown, N. Y. 167
- Jenkins, Richard W., Boothbay, Me. 119
- Jenkins, Thomas, Sharon, Pa. 179
- Jenkins, Wm. M., Elk River, Minn. 148
- Jenness, George O., Attleboro' Falls,  
Mass. 126
- Jenney, Elisha, Galesburg, Ill.
- Jenney, E. Winthrop, *A. B. C. F. M.* 197
- Jennings, Isaac, Bennington, Vt. 183
- Jennings, Isaac, *Munich*, [Ct.]
- Jennings, William J., Redding, Ct. 91
- Jenkins, Michael, Beaufort, N. C. 171
- Jerome, Theodore C., Manistee, Mich. 143
- Jessup, Lewis, Riga, N. Y. 169
- Jesup, Henry G., Hanover, N. H.
- Jewell, George C., Sand Bank, N. Y. 169
- Jewett, George B., Salem, Mass.
- Jewett, Henry E., Oakland, Cal.
- Jewett, John E. B., Pepperell, Mass.
- Jewett, Spofford D., Middlefield, Ct.
- Jewett, William R., Concord, N. H.
- Johnson, Albion H., Acworth, N. H. 158
- Johnson, Alfred P., Platteville, Wis. 193
- Johnson, Charles C., Smyrna, N. Y. 169
- Johnson, Edwin, Morrisania, New  
York city. 168
- Johnson, Frank A., Chester, N. J. 163
- Johnson, George, Bangor, Minn. 149
- Johnson, George H., Amherst, Mass. 126
- Johnson, Gideon S., Hale, Ill.
- Johnson, Hiram E., Chpachet, R. I. 180
- Johnson, James G., Rutland, Vt. 186
- [Johnson, Joseph R., Herndon, Va.,  
died 28 Oct. 1881.]
- Johnson, Samuel, Danby, N. Y. 165
- Johnson, Wilbur, Royalston, Mass. 136
- Johnston, Cyrus, Alert, Kan.
- Johnston, John B., Montrose, Ill. 101, 102
- Jones, Albert N., Mt. Desert, Me. 123
- Jones, Alfred, Childersburg, Ala. 81
- Jones, Amos, Fairfax, Io. 107
- Jones, C., Waukesha, Wis. 191
- Jones, Charles, Columbus, O.
- Jones, Clinton M., Eastford, Ct. 87
- [Jones, Darius E., Davenport, Io.,  
died 10 Aug. 1881.]
- Jones, Darius Jerome, Crete, Neb.
- Jones, David, Richville, N. Y. 169

Jones, David, Cincinnati, O.	172	Kellogg, Martin, Berkeley, Cal.	
Jones, David E., Roxbury, Ct.	91	Kellogg, W. M., Mich.	
Jones, David L., Limerick, Me.	121	Kelsey, Edward D., Almont, Mich.	140
Jones, David Sebastian, Alexandria, O.	171, 174, 176	Kelsey, Francis D., New Gloucester, Me.	122
Jones, Dewey, jr., Wheatland, Mich.		Kelsey, Henry S., New Haven, Ct.	90
Jones, Edward I., Newark, O.	175	Kelsey, Hiram L., Brockton, Mass.	128
Jones, Enoch, Milwaukee, Wis.	193	Kelsey, Lysander, Maybee, Mich.	145
Jones, Franklin C., Boulder, Col.		Kemp, George S., Brooksville, Me.	
Jones, George M., Callao, Mo.		Kendall, Henry A., East Concord, N. H.	
Jones, Griffith, Nelson Flats, N. Y.	167	Kendall, Henry Lucien, Northfield, Minn.	149
Jones, Gustavus W., Winterport, Me.	119, 124	Kendall, Sylvanus C., Ellington, Ct.	87
Jones, Harvey, Wabauunsee, Kan.	113	Kent, Cephas H., New Haven, Vt.	
Jones, Henry W., St. Johnsbury, Vt.	186	Kent, Everts, Atlanta, Geo.	96
Jones, Homer, Lake Peigneur, La.		Kent, Thomas, Lawler, Io.	109, 111
Jones, Ira B., Lowell, Mich.	142	Kenyon, Fergus L., Iowa City, Io.	108
Jones, Ivan M., Bala, Kan.	112	Kern, Andrew, Grand View, Io.	108
Jones, J. K., Napoleonville, La.	118	Kerr, Robert, Mendon, Ill.	100
Jones, Jesse H., Schroon Lake, N. Y.	169	Kershaw, John, Bound Brook, N. J.	
Jones, John, Columbus, O.	173	Ketcham, Henry, Menomone, Wis.	193
Jones, John A., Murphys, Cal.	82, 83, 84	Keyes, Russell M., Ludington, Mich.	143
Jones, John H., Delaware, O.	173, 176	Keyser, Calvin, Fall River, Mass.	130
Jones, John L., Ceres, Cal.		Kidder, Alberoni, Durand, Wis.	191
Jones, John P., A. B. C. F. M.	196	Kidder, James W., Deer Creek, Neb.	154
*Jones, Jonathan, Wyoming, Wis.	195	Kidder, John S., Hopkins, Mich.	
Jones, Lemuel, Elbridge, N. Y.		Kidder, Josiah, Wadena, Minn.	149
Jones, Newton I., Hartford, Ct.	90	Kidder, Samuel T., Winnetka, Ill.	103
Jones, Rhys G., Petaluma, Cal.	83	Kilbon, Charles W., A. B. C. F. M.	196
Jones, Richard M., Gomer, O.	173	Kilbourn, James, Racine, Wis.	
Jones, Thomas, Detroit, Mich.		Kilbourn, James K., Geneseo, Wis.	192
Jones, Thomas G., Waverley, Kan.	117	Kimball, Edward, Miles, Io.	
Jones, Thomas W., Saratoga Springs, N. Y.	169	Kimball, George P., Oberlin, O.	
Jones, Timothy, Springwater, Wis.	190	Kimball, Henry S., Rochester, N. H.	128
Jordan, Ebenezer S., Brownfield, Me.	120	Kimball, James P., Amherst, Mass.	
Jordan, William V., Saco, Me.		Kimball, John, 7 Montgomery ave., San Francisco, Cal.	83
Jorden, Frank F., Torrington Hollow, Ct.	92	[Kimball, Woodbury S., Presque Isle, Me., died 30 Jan. 1882.	
José, Emanuel, Sutton, Neb.	155, 156	Kincaid, William, Oberlin, O.	175
Jowett, George N., A. M. A.	197	King, Henry D., Kinsman, O.	
Joylin, William R., Rochester, Mass.	136	King, Rufus, Lowell, Vt.	185, 187
Juchau, George, Kingston, Mass.		King, Walter D., St. Andrew, Mich.	145
Judeisch, Frederick W., Davenport, Io.	107	King, William C., Cal. [Wis.]	
Julien, Matthew C., New Bedford, Mass.	134	Kingman, Matthew, Amherst, Mass.	
Kaley, John A., Jackson, Mich.		Kingsbury, Charles A., West Winfield, N. Y.	170
Karr, William S., Hartford, Ct.		Kingsbury, John D., Bradford, Mass.	128
Kedzie, Adam S., Grand Haven, Mich.		Kingsbury, Josiah W., Rye, N. H.	161
Keeler, Seneca M., Milford, Ct.	89	Kingsbury, Lucius, Canton, Dak.	94
Keeler, Seth H., Somerville, Mass.		Kinney, Thomas C., Little Falls, Minn.	
Keen, Lyman S., Plymouth, Ill.	101	Kinzer, Addison D., Hampton, Io.	105, 108
Keep, John R., Hartford, Ct.		Kirkland, Alexander H., N. Y.	
Keep, Marcus R., Dalton, Me.		Kirkland, Elias E., Northport, Mich.	
Keep, Theodore J., Oberlin, O.		Kitchel, Cornelius L., Salisbury, Ct.	91
Keith, Adelbert F., Providence, R. I.	180	Kitchel, Harvey D., Milwaukee, Wis.	
Kelley, George W., Eastport, Me.	120	Kloss, Daniel, Highland, Kan.	114, 117
Kellogg, Elijah, Boston, Mass.	121	Knapp, George C., A. B. C. F. M.	197
Kellogg, Erastus M., Manchester, N. H.		Knapp, H. W., Creston, Io.	110
Kellogg, George N., Jewett City, Ct.		Knight, Elbridge, Fort Fairfield, Me.	
Kellogg, H. Martin, Francetown, N. H.	159	Knight, Merick, East Hartland, Ct.	88
Kellogg, Joseph A., Duke Centre, Pa.	178	Knight, Plutarch S., Salem, Or.	177
		Knight, Richard, Southwick, Mass.	137
		Knight, Whitman H., Kimeo, Kan.	113
		Knodell, James R., Glenwood, Io.	107, 109
		Knouse, Wm. H., Deep River, Ct.	91



- Knowles, David, Greenwood, Neb.  
 Knowlton, Francis B., Orford, N. H. 161  
 Knowlton, Stephen, Greensboro', Vt. 184  
 Knox, William J., Knoxboro', N. Y.  
 \*Kopf, John H., Canterbury, Ct. 86  
 Kribs, Ludwig, Hawley, Minn.  
 Kyle, James A., Rockport, Mo.  
 Kyle, Joseph, Atkinson Depot, N. H. 161  
 Labaree, Benjamin, Walpole, N. H.  
 Labaree, Benj., jr., Ooroomiah, Persia.  
 Labaree, John C., Randolph, Mass. 135  
 Ladd, Alden, Berlin, Vt. 183  
 Ladd, George T., New Haven, Ct.  
 Ladd, Henry M., 56 Reade st., New York city.  
 Ladd, Horatio O., Santa Fe N. M.  
 Laird, James H., Andover, Mass. 126  
 Lamb, Edward E., Collinsville, Ct. 86  
 Lamb, George C., Marshalltown, Io. 109  
 Lamb, William A., Andover, Mass.  
 Lambert, A. Boardman, Rupert, Vt. 186  
 Lamprey, Henry P., Danbury, N. H. 159  
 Lamson, Charles M., Worcester, Mass. 139  
 Lancashire, Henry, Round Lake, N. Y.  
 Landon, George M. [Wis.]  
 Lane, Bradford B., Mitchellville, Io. 108  
 Lane, Daniel, Oskaloosa, Io.  
 Lane, James P., Norton, Mass. 135  
 Lane, John W., North Hadley, Mass. 131  
 Lane, Larmon B., Geneva, Ill.  
 Lane, N. W., Port Gamble, W. T. 189  
 Lane, Saurin E., South Framingham, Mass.  
 Langworthy, Isaac P., Boston, Mass.  
 Lanman, Joseph, Oakland, Cal  
 Lanphear, Nath'l D., Alamo, Mich. 140  
 Lanphear, Orpheus T., Beverly, Mass.  
 \*Larry, John H., Fisherville, N. H. 159  
 Lathe, Herbert W., Northampton, Mass.  
 Lathrop, Alfred C., Glenwood, Minn.  
 Lathrop, Stanley E., Macon, Ga. 96  
 Lau Bach, James M., Park Ridge, Ill. 101  
 Laurie, Thomas, Providence, R. I. 180  
 Law, Sidney G., Chatham, N. J.  
 Lawrence, Amos E., Newton Centre, Mass.  
 Lawrence, Edward A., Marblehead, Mass.  
 Lawrence, Edward A., jr., Poughkeepsie, N. Y. 169  
 Lawrence, John, Cambridge, Mass.  
 Lawrence, Robert F., Malden, Mass.  
 Lawson, Francis, Rockford, Ill.  
 Leach, Cephas A., Sedalia, Mo.  
 Leach, Giles, Meredith, N. H.  
 Leach, Joseph A., Keene, N. H. 160  
 Learned, Dwight W., A. B. C. F. M. 196  
 Leavitt, Burke F., 387 Mohawk st., Chicago, Ill. 98  
 Leavitt, George R., Cambridgeport, Mass. 128  
 Leavitt, Jonathan G., Webster, Mass. 138  
 Leavitt, William, Ashland, Neb. 154, 155  
 Leavitt, William S., New York city.  
 Le Bosquet, John, Southville, Mass. 137  
 Lee, Albert, Dwight, Ill. 98  
 Lee, Frank T., Sparta, Wis. 194  
 Lee, Lucius O., A. B. C. F. M. 197  
 [Lee, Samuel, New Ipswich, N. H., died 27 Aug. 1881.]  
 Lee, Samuel H., Oberlin, O.  
 Lee, Timothy J., Winsted, Ct. 93  
 Leeds, Samuel P., Hanover, N. H. 159  
 Leeper, Charles S., Friendship, N. Y. 166  
 Leeper, Edward A., Churchville, N. Y. 165  
 Lees, Henry, Hixton, Wis. 192  
 Lees, John W., Lisbon, N. H. 160  
 Leete, Theodore A., Northford, Ct. 90  
 Leete, William W., Ridgefield, Ct. 91  
 Leland, John H. M., Amherst, Mass.  
 Leland, Willis D., Amherst, N. H. 158  
 Leonard, A. L., Franklinville, N. J.  
 Leonard, Avery H., Greenwich Station, O. 176  
 Leonard, Delavan L., Salt Lake city, Utah.  
 Leonard, Edwin, Morris, Ct. 89  
 Leonard, Hartford P., Mason, N. H. 160  
 Leonard, Julius Y., A. B. C. F. M. 197  
 Leonard, Stephen C., Naugatuck, Ct. 89  
 Leonard, William, Boxboro', Mass. 128  
 Leonhardt, Theodore, New York city.  
 Lewis, Everett E., Haddam, Ct. 88  
 Lewis, George, South Berwick, Me. 123  
 Lewis, John T., Thomastown, O. 176  
 Lewis, Richard, Grand Haven, Mich. 142  
 Lewis, William, Shawnee, O. 176  
 Libbey, Isaac H., Otisfield, Me. 120, 122  
 Liggett, James D., Detroit, Mich.  
 Lincoln, George E., Hartland, Mich. 142, 145  
 Lincoln, John K., Bangor, Me.  
 Lincoln, Nehemiah, North Bridgton, Me. 120, 121  
 Lindsay, Peter, Seneca Falls, N. Y.  
 Linkletter, Elihu, Almira, Mich.  
 Linskea, John B., Fordyce, Pa.  
 Liston, Robert T., Sayville, N. Y. 169  
 Litch, J. Lincoln, Marion, Mass. 184  
 Little, Arthur, Chicago Ill. 98  
 Little, Charles, Lewis, Io. 105, 109  
 Littlefield, Ozias, Seneca, Io.  
 Litts, Palmer, Central City, Io. 106  
 Livermore, Aaron R., New Haven, Ct.  
 Livermore, Albert, St. Ignace, Mich. 145  
 Livingston, Wm. W., Jaffrey, N. H.  
 Lloyd, John, Shawnee, O.  
 Lloyd, William, 625 Lexington ave., New York city. 168  
 Lloyd, William A., Ravenswood, Ill. 101  
 Loba, Jean F., Kewanee, Ill. 99  
 Loba, Victor Eugene, Broughton, Ill. 97, 102; Lone Tree Lake, Minn. 147  
 [Locke, Isaac N., Gould, Kan., died 2 Feb. 1882.]  
 Locke, William E., A. B. C. F. M. 197  
 Lockridge, G. C., Seneca, Kan. 116  
 Lockwood, George A., Kennebunk, Me. 121  
 Lockwood, John H., Westfield, Mass. 138



Logan, Robert W., <i>A. B. C. F. M.</i>	197	Mahan, Asa, <i>London, Eng.</i> [Mich.]	
Long, Frederick, East Aurora, N. Y.	165	Maile, John L., Gaylord, Mich.	142
Longley, Moses M., Danvers, Ill.	98	Makepeace, F. Barrows, Andover, Mass.	126
Loomis, Alpa L. P., Rosendale, Wis.	194	Malcolm, James F., Dunace, Mich.	141, 143
Loomis, Ardello P., Atkinson, Ill.	97	Malcolm, John W., Brooklyn, N. Y.	165
Loomis, Aretas F., Rockton, Ill.	101	Mallory, R. DeWitt, Lenox, Mass.	132
Loomis, Aretas G., Greenfield, Mass.		Mallory, Charles W., Housatonic, Mass.	130
Loomis, Eli R., Conneaut, O.		*Mallory, William W., Hartford, Ct.	88
*Loomis, Elihu, Bonne Terre, Mo.	151	Maltby, Erastus, Taunton, Mass.	137
Loomis, Henry, jr., Poughkeepsie, N. Y.		Manchee, William, Plainfield, N. J.	163
Loomis, R. E., Memphis, Mo.		Mandell, Wm. A., Cambridge, Mass.	
Loomis, Samuel L., Newport, Ky.	117	Manning, Samuel, Bristol Centre, N. Y.	179
Loper, Stephen A., Hadlyme, Ct.		Mann, Asa, Braintree, Mass.	
Lord, Daniel B., Blandford, Mass.	127	Mann, Joel, New Haven, Ct.	
Lord, John M., Braintree, Mass.		Manning, Jacob M., Boston, Mass.	127
Lord, Thomas N., Limerick, Me.		*Manning, Moses, Flatbush, N. Y.	166
Loring, Amasa, Yarmouth, Me.		Manson, Albert, Quasqueton, Io.	
Loring, Henry S., Winthrop, Me.		March, Daniel, Woburn, Mass.	139
Loring, Herbert A., Holbrook, Mass.	131	Marden, Augustus L., Piermont, N. H.	161
Loring, Joseph, East Otisfield, Me.		Marden, George N., Colorado Springs, Col.	
Loring, Levi, Minneapolis, Minn.		Marden, Henry, <i>A. B. C. F. M.</i>	197
Lounsberry, Henry A., Boston, Mass.		Markham, Henry F., Beloit, Kan.	114, 115, 116
Love, Archibald L., Southboro', Mass.	137	Markham, Reuben F., Topeka, Kan.	
Love, William DeLoss, South Hadley, Mass.	137	Marlow, R. T., Brookline, Mo.	152
Love, William DeLoss, jr., Lancaster, Mass.		Marsh, Alfred F., Leadville, Col.	85
Lovejoy, George E., Franklin, Mass.	130	Marsh, Charles A., Cheboygan, Mich.	131
Lovering, Joseph F., Worcester, Mass.	139	Marsh, Charles E., Summer Hill, Ill.	102
Lowell, John N., Haverhill, Mass.	131	Marsh, David Dana, Georgetown, Mass.	130
Lowing, Henry D., Centre Road Station, Pa.	178	Marsh, Dwight W., Haydenville, Mass.	139
Lowry, Samuel E., North Newton, Mass.	134	Marsh, George D., <i>A. B. C. F. M.</i>	197
Luce, Leonard, Westford, Mass.		Marsh, Henry, Edmore, Mich.	141
Ludwig, Casimir B., Mich.		Marsh, Joseph, Thetford, Vt.	
*Lum, Samuel Y., New Fairfield, Ct.	90	Marsh, Loring B., Chester, Mass.	129
Lyle, William W., Bay City, Mich.	140	Marsh, Spencer, Burlington, Vt.	
Lyman, Addison, Kellogg, Io.		Marsh, William B., Tallmadge, O.	176
Lyman, Albert J., 20 Sidney place, Brooklyn, N. Y.	165	Marshall, Chapman A., Nashua, Io.	106, 109
Lyman, Charles N., Onawa, Io.	106, 109, 110	Marshall, Henry G., Middlebury, Ct.	89
Lyman, David B., <i>A. B. C. F. M.</i>	197	Marshall, William, Alma, Neb.	154, 156
Lyman, Georg, Amherst, Mass.		Marsland, John, Providence, R. I. [Ct.]	89
Lyman, Horace, Forest Grove, Or.		Martin, Benjamin N., 236 West 4th st., New York city.	
Lyman, Huntington, Cortland, N. Y.		Martin, George E., Brattleboro', Vt.	183
Lyman, Payson W., Belchertown, Mass.	127	Martin, John F., Joplin, Mo.	152
Lyman, Timothy, Rutland, Mass.		Marvin, Dwight E., Greenbush, N. Y.	166
Lyman, William A., Sleepy Eye, Minn.	149	Martin, Moses M., Three Oaks, Mich.	145
Lyon, Amzi B., West Newbury, Vt.	185	Marts, William G., Cambridgeboro', Pa.	178
Lyon, George E., Benson, Vt.	183, 187	Martyn, Sanford S., Columbus, O.	
Lyon, James H., Central Falls, R. I.	180	Marvin, Abijah P., Lancaster, Mass.	
Lyon, J. Monroe, Tawas City, Mich.	141, 145	Marvin, Frederick R., Middletown, N. Y.	167
Macardle, George, Byron, Ill.	97	Marvin, Sylvanus P., Westville, Ct.	93
Machin, Charles, Lyndon, Ill.	100	Mason, Edward B., Arlington, Mass.	126
Mack, Josiah A., Gilead, Ct.	89	Mason, James D., Forest City, Io.	107
Mackay, William, 1341 Fulton st., Brooklyn, N. Y.	165	Mason, Javan K., Fryeburg, Me.	121
Magill, Seagrove W., Amherst, Mass.		Mason, Joseph, Godfrey, Ill.	
Magoun, Frederick H., Gilman, Io.	108, 109	Mason, Lewis T., Nebraska City, Neb.	154
Magoun, George F., Grinnell, Io.			

Mather, Wallace E., Pitkin, Col.	85	McLean, Calvin B., Philadelphia, Pa.	
Mathews, S. Sherberne, Jamaica Plain, Mass.	128	McLean, George E., Troy, N. Y.	
Matson, Albert, Topeka, Kan.		McLean, John K., Oakland, Cal.	83
Matthews, Caleb W., Lu Verne, Minn.	147	McLean, John R., Talladega, Ala.	
Matthews, Luther P., Crete, Neb.		*McLeod, Andrew J., Groton, Ct.	88
Matthews, Wm. D. A., Onarga, Ill.		McLeod, Norman, Humboldt, Io.	
[Maxwell, Abram, West Andover, O., died 30 Jan. 1882.		McLeod, Thomas B., 16 South Portland ave., Brooklyn, N. Y.	164
May, Oscar G., Fulton, Wis.	191	McLoney, John N., Sioux Falls, Dak.	95
May, T. Melbourne, Austerlitz, N. Y.	164	McLond, Anson, Topsfield, Mass.	
Maynard, Ulric, Castleton, Vt.		McMaster, Arial, Prairie du Chien, Wis.	193
Mayne, Nicholas, Platteville, Wis.	192	McMillan, Peter, Barre, Vt.	183
McArthur, Henry G., Fort Atkinson, Wis.	191, 194	McNab, William, Tomah, Wis.	
McCall, Salmon, East Haddam, Ct.	87	*McNair, David C., Wayne, Mich.	146
McCary, Robert, Indianapolis, Ind.		McNamara, John E., Rock Rapids, Io., 110; Lu Verne, Minn.	148
McChesney, James, Prospect Park, Ill.		McNeille, Robert G. S., Bridgeport, Ct.	86
McChesney, James H., Grand Marsh, Wis.	191, 194	McPhail, Malcolm, Osseo, Wis.	193
McClelland, Page F., Northport, Mich.	143, 144	McVicar, Peter, Topeka, Kan.	
McClelland, Raymond G., Canfield, O.	172	Mead, Charles M., Andover, Mass.	
McClennning, Daniel, East Concord, N. H.		Mead, Darius, New York city.	
McCollom, J. Clinton, Post Mills, Vt.	187	*Mead, Henry R., Stonington, Ct.	92
McConaughy, Frank, Lorain, O.	174	[Mead, Hiram, Oberlin, O., died 18 May 1881.	
McConnell, Alexander S., Cresco, Io.	107	Mead, Martin H., Norfolk, Neb.	156
McCord, Robert L., New Windsor, Ill.	100, 101	Meade, Luther H., San Juan, Cal.	84
McCorkle, Thomas N., Carthage, Ill.		Means, James H., Dorchester, Mass.	
McCormick, T. B., Princeton, Ind.		Means, John O., Boston, Mass.	
McCracken, Robert, Paxton, Ill.		Mears, David O., Worcester, Mass.	139
McCulloch, Oscar C., Indianapolis, Ind.	104	Mears, Lucian D., Danby, Vt.	184
McCully, Charles G., Calais, Me.	120	Meek, Stafford W., Bellevue, O.	172
McCune, Robert, Kokomo, Ind.	104	Mellen, William, Meriden, N. H.	161
McDuffee, Samuel V., Brimfield, Mass.	132	Mellish, John H., Tisbury, Mass.	137
McElroy, Elbridge P., Provincetown, Mass.	135	Mendell, Ellis, Norwood, Mass.	135
McEwen, Robert, New London, Ct.		Meredith, Richard, East Hartford, Ct.	87
McFarland, Henry H., 80 Wall st., New York city.		Meredith, Robert R., South Boston, Mass.	127
McFarland, William D., Worcester, Mass.		Meriam, Joseph, Randolph, O.	175
McGinley, William A., Portsmouth, N. H.	161	Merrall, Joseph H., Oakland, Cal.	
McGown, Alfred J., Claremont, N. H.	158	Merrell, Edward H., Ripon, Wis.	
McGown, Richard H., Machiasport, Me.	122, 124	Merriam, Alexander R., Easthampton, Mass.	129
McHenry, Fergus George, Bull's City, Kan.	112, 115	Merriam, Geo. F., Greenville, N. H.	159
McIntire, Charles C., Pittsford, Vt.	186	Merriam, John, Northampton, Io.	
McIntosh, Charles H., York, Neb.	157	Merrill, Benjamin B., Searsport, Me.	123
McIntosh, Peter J., Talladega, Ala.	81	Merrill, Charles H., West Brattleboro', Vt.	183
McIntyre, Andrew, Long Ridge, Ct.	92	Merrill, Charles W., Omaha, Neb.	
McKay, James A., Grand Junction, Mich.		Merrill, Elijah W., Spring Valley, Minn.	
McKean, John, Herndon, Va.	188	Merrill, George R., Painesville, O.	175
McKellar, William S., Spartansburg, Pa.		Merrill, James G., Davenport, Io.	107
McKenzie, Alexander, Cambridge, Mass.	128	Merrill, James H., Andover, Mass.	
McKinstry, John A., Richfield, O.	176	Merrill, John L., Marlborough, N. H.	160
McLaughlin, Daniel D. T., Litchfield, Ct.		Merrill, John M., Collamer, O.	
McLean, Alexander, Chicago, Ill.		Merrill, Josiah, Dummerston, Vt.	184
McLean, Allen, Litchfield, Ct.	89	Merrill, Selah, Andover, Mass.	
		Merrill, Thomas, Wittenberg, Io.	111
		Merrill, Truman A., Salisbury, Vt.	
		Merrill, William A., Buxton, Me.	120
		Merriman, Daniel, Worcester, Mass.	139
		Merriman, William E., Somerville, Mass.	136
		Merritt, Elbridge W., Dana, Mass.	129, 135
		Merwin, Nathan T., Trumbull, Ct.	92
		Merwin, Samuel J. M., Wilton, Ct.	
		Meserve, Isaac C., New Haven, Ct.	90

Meserve, William N., Colorado Springs, Col.		Moore, Nathaniel Schuyler, Pawlet, Vt.	185
Messer, Charles B., Webster, Kan.	112, 115	Moore, William E. B., West Stafford, Ct.	92
Metcalf, Irving W., Columbus, O.		Moore, William H., Hartford, Ct.	
Metcalf, Royal D., Londonderry, Vt.	185	More, B., Middleville, Mich.	
Michael, George, Alfred, Me.	119	Morehouse, Charles M., Burlington, Wis.	
Miles, Edward C., Mont Clair, N. Y.		Morehouse, Daniel Allen, Foxcroft, Me.	121
Miles, Harvey, Russell, N. Y.		Morgan, Charles, North Truro, Mass.	137
Miles, Milo N., Des Moines, Io.		Morgan, Charles L., Moline, Ill.	100
Miles, Thomas M., Lawrence, Mass.	132	Morgan, John Cleveland, O.	
Millard, Joseph D., Pleasanton, Mich.	144	Morgan, John F., Springfield, Mass.	
Millard, Watson B., Dundee, Ill.	98	Morgan, Lewis S., Conewango, N. Y.	
Miller, Albert P., A. M. A.	197	Morley, John, Baldwin, Mich.	140, 141
Miller, Daniel, Glen Arbor, Mich.		Morley, John H., Winona, Minn.	150
Miller, Daniel R., Oberlin, O.		Morley, Sardis B., Pittsfield, Mass.	
Miller, Elisha W., Big Rapids, Mich.		Morong, Thomas, Ashland, Mass.	126
Miller, George A., Syracuse, N. Y.		Morris, E. J., Neath, Pa.	179
Miller, Henry G., Valley Springs, Dak.	95	Morris, Edward, Caddo, Choctaw Nation, Indian Ter.	105
Miller, Joel D., Leominster, Mass.		Morris, George, Alameda West, Cal.	23
Miller, Richard, Kenosha, Wis.	192	[Morris, Henry, Binghamton, N. Y., died 17 Oct. 1881.]	
Miller, Robert D., West Hartford, Vt.	184	Morris, Maurice B., Coal Creek, Col.	85
Miller, Samuel, Pitcher, N. Y.	168	Morris, Myron N., West Hartford, Ct.	
Miller, Simeon, Springfield, Mass.; Andover, Ct.	86	Morris, Ozias S., Ashford, Ct.	86
Miller, William, Southbury, Ct.	91	Morris, Richard, Allen's Grove, Wis.	
Millard, Norman A., 94 Walnut st., Chicago, Ill.		Morrison, Nathan J., No. Springfield, Mo.	
Millikan, Silas F., Maquoketa, Io.	109	Morrison, Samuel, Washington, D. C.	
Milliken, Charles E., Maynard, Mass.	133	Morse, Alfred, Austin, Minn.	
Mills, Charles L., Andover, Mass.		Morse, Charles F., Monroe, N. H.	161, 183
Mills, Charles Perry, Newburyport, Mass.	134	McIndoes, Vt.	
Mills, Frank E., Ashby, Mass.	126	Morse, Edgar L., Roscobel, Wis.	191
Mills, Harlow S., Duclap, Io.	107	Morse, Henry C., Union City, Mich.	
Mills, Henry, Canton, Ill.		Morse, James E., Webster, Io.	
Milton, George R., Detroit, Mich.		Morse, George H., Clarendon, Vt.	184
Miner, Henry A., Madison, Wis.		Morton, Alpha, Wells, Me.	124
Miner, Nathaniel, Salem, Ct.		[Morton, William D., Hartford, Ct.; died 8 July 1881.]	
Miner, Ovid, Syracuse, N. Y.		Moses, Dighton, Westchester, Ct.	87
Miner, Samuel E., Monroe, Wis.		Moses, Leonard H., Rose Creek, Minn.	149
Mirick, Edward A., Portland, N. Y.	169	Mott, Henry E., Augusta, Me.	119
Mitchell, Ammi R., Springside, Kan.	116	Moulton, Ezra C., Mason City, Io.	109
Mitchell, Charles L., Methuen, Mass.		Mowery, Christian, Coolville, O.	172, 173, 190
Mitchell, John C., New Haven, Ct. [Mich.]		Mucklow, William B., Strykersville, N. Y.	167, 170
Mitchell, Thomas G., Madison Bridge, Me.	122	Mulder, William, Victor, Mich.	146
Mobley, Hardy, Mo. [N. Y.]		Mundy, Frank J., East Weymouth, Mass.	139
Monroe, Alexander, Chicago, Ill.	98	Munger, Theodore T., North Adams, Mass.	134
[Monroe, Benjamin F., Lost Nation, Io., died 5 May 1880.]		Munroe, Alexander, Beecher, Ill.	
Monroe, Henry H., Bartlett, Ill.	97	Munroe, Egbert N., Holyoke, Mass.	130
Monroe, J. E., Genoa Bluffs, Io.		Munsell, John H., Schenectady, N. Y.	169
Monroe, Thomas E., Akron, O.	171	Munson, Frederick, Haddam Neck, Ct.	88
Montgomery, Andrew, Minneapolis, Minn.		Murphy, Myron A., Neponset, Mass.	
Montgomery, Giles F., A. B. C. F. M.	197	Murphy, Thomas D., Centrebrook, Ct.	87
Montgomery, John A., Morris, Ill.	100	Myers, Hiram, Dover, Kan.	
Montgomery, Marcus W., Minneapolis, Minn.		Myers, John C., Toulon, Ill.	102
Moar, George, Oakland, Cal.	83	Myrick, Osborn, Middletown, Vt.	185
Moody, Calvin B., Centre Harbor, N. H.	158	Nason, Charles P. H., Chelsea, Mass.	128
Moody, Howard, East Andover, N. H.	158	*Nason, Elias, Dracut, Mass.	129, 132
Moore, Albert W., Farmington, Me.	121		
Moore, Daniel M., Falls Village, Ct.	86		
Moore, Edson J., Dighton, Mass.	129		
Moore, George W., Oberlin, O.			



Nason, John H., Morrisville, N. Y.	167	Obear, William F., Winthrop, Me.	124
Neesima, Joseph H., <i>A. B. C. F. M.</i>	196	Olds, Frank B., North Lawrence, Kan.	112, 114
Neill, Henry, Westfield, N. J.	163	Olds, Henry H., Stanwood, Mich.	
Nelson, George W., Wauwatosa, Wis.	195	Oliphant, Charles H., Mystic Bridge, Ct.	92
Newcomb, Charles S., Rush Centre, Kan.	112, 114, 116	Ollerenshaw, Samuel, Laporte City, Io.	30
Newcomb, George B., New York city.		Olmstead, Franklin W., Williston, Vt.	187
Newcomb, Luther, Arvonja, Kan.	112	Orcutt, Samuel, New Haven, Ct.	
Newell, Francis P., Cedarville, Kan.		Ordway, Jairus, Salem, Ct.	91
Newell, Wellington, Greenfield, Mass.	131	Orvis, Gurney M., Nevin, Io.	109
Newhall, Charles H., Sibley, Io.	110	Orvis, William B., Philadelphia, Pa.	
Newman, John P., p. Madison ave. ch., New York city.		Osborne, Cyrus P., Branford, Ct.	86
Newman, Stephen M., Ripon, Wis.	194	Osborn, George S., Springvale, Me.	
Newton, Albert F., Townsend, Mass.	137	Osborn, Russell S., Bull's City, Kan.	112, 115
Newton, Josiah, Canton, N. Y.		Osborne, William H., Grand Rapids, Mich.	
Nichols, Charles L., Brownville, Me.	120	Osgood, Edward R., Bluehill, Me.	
Nichols, Danforth B., Bon Homme, Dak.		Osgood, George W., Littleton, N. H.	160
Nichols, Nathan R., Norwich, Vt.	185	Osgood, Henry H., North Yarmouth, Me.	122
Nichols, Washington A., Lake Forest, Ill.		Osgood, Reuben D., Lyndon, Vt.	185
Nield, Thomas, Elmira, Mich.	140	Ostrom, Alvin, Oroville, Cal.	83
Nims, Granville W., Walton, N. Y.	170	Otis, Israel T., Exter, N. H.	
Noble, Charles, p. Woodbridge, N. J.		Otis, Jonathan T., Pottersville, Mich.	141, 144
Noble, Edward W., Truro, Mass.	137	Otis, Norman L., Crystal, Mich.	141
Noble, Frederick A., 534 West Washington st., Chicago, Ill.	98	Otis, Orin F., Providence, R. I.	
Noble, Mason, Canaan, Ct.		Ottman, Henry Augustus, Hopkinton, N. Y.	166
Noble, Thomas K., 2200 Steiner st., San Francisco, Cal.	84	Oviatt, George A., Sudbury, Mass.	137
Norcross, Albert F., Shirley, Mass.	136	Owen, Evan, Cambria, Wis.	
Norcross, Flavins V., Union, Me.	124	Owen, Thomas G., Trempealeau, Wis.	194
Norcross, Lansing P., Osceola, Neb.	156	Owens, John T., Des Moines, Io.	
Norcross, S. Girard, North Conway, N. H.	159	Owens, Owen, Mt. Zion, Wis.	193
Norris, Austin H., Ada, Mich.	140	Owens, Thomas M., Utica, N. Y.	
Norris, John S., Grand Rapids, Wis.	192	Oxnard, Frederick, Tarrytown, N. Y.	
Norris, Kingsley F., Manchester, N. H.			
Norris, Thomas F., Kirwin, Kan.	114, 115	Packard, Abel K., Greeley, Col.	85
North, Simeon, Clinton, N. Y.		Packard, Alpheus S., Brunswick, Me.	
North, Thomas, Mauston, Wis.		Packard, Edward N., Dorchester, Mass.	127
Northcott, Theodore C., Toledo, O.	176	Packard, Milan, Colorado Springs, Col.	
*Northrop, Birdsey G., Clinton, Ct.		Packard, Theophilus, Manteno, Ill.	
Northrop, Charles A., Mich.		Paddock, Edward A., Aspen, Col.	85
Northrop, Henry H., Providence, R. I.	180	Page, Henry P., Brownville, Neb.	
Norton, Edward, Quincy, Mass.	135	Page, Jesse, Atkinson, N. H.	
Norton, H. B., San Jose, Cal.	83	Paine, Albert, Roxbury, Mass.	
Norton, John F., Hubbardston, Mass.	131	Paine, Bernard, Sandwich, Mass.	136
Norton, Smith, Lake Preston, Dak.	94	Paine, John A., Tarrytown, N. Y.	
Norton, Stephen A., Amboy, Ill.	97	Paine, Levi L., Bangor, Me.	
Norton, Thomas S., Needham, Mass.		Paine, Rodney, No. Topeka, Kan.	
Norton, William W., New Richmond, Wis.		Painter, Charles C., Gt. Barrington, Mass.	
Nourse, Robert, La Crosse, Wis.	192	Painter, Hobart K., Mazeppa, Minn.	149
Noyes, Charles L., Jersey City, N. J.	163	Palmer, A. Burton, Reno, Nev.	157
Noyes, Daniel J., Hanover, N. H.		Palmer, Charles Murton, Saratoga, Cal.	84
Noyes, Daniel P., Wilmington, Mass.	139	Palmer, Charles R., Bridgeport, Ct.	86
Noyes, Gurdon W., New Haven, Ct.	86	Palmer, Edward S., Deer Isle, Me.	120
Noyes, Joseph T., <i>A. B. C. F. M.</i>	196	Palmer, Edwin B., Ipswich, Mass.	131
Nute, Frank I., R. I.		Palmer, Elliot, Portland, Ct.	
Nutting, George B., Hancock, Minn.		Palmer, Frank H., No. Scituate, R. I.	108
Nutting, John K., Milbank, Dak.	94	Palmer, Oscar A., Great Bend, Kan.	114
Oakey, James, West Point, Neb.	157		
Oakley, E. Clarence, Essex, Ct.	87		



Palmer, Ray, Newark, N. J.		Pease, Theodore C., West Lebanon, N. H.	160
Palmer, S. Fielder, Patchogue, N. Y.	168	Peck, H. Porter, Plymouth, N. H.	161
Palmer, Seward S., Mancelona, Mich.	143, 146	Peck, Whitman, New Haven, Ct.	
Palmer, William S., Norwich, Ct.	90	Peck, William G., Corona, N. Y.	
Paris, John D., A. B. C. F. M.	197	Peckham, Joseph, Kingston, Mass.	
Park, Austin L., Falls Church, Va.		Peebles, David, Dudley, N. C., 171;	
Park, Calvin E., West Boxford, Mass.		Bountiful Station, Utah,	182
Park, Charles W., A. B. C. F. M.	196	Peeke, George H., 115 South Leavitt st., Chicago, Ill.	98
*Park, Edwards A., Andover, Mass.		Peel, W. T., Washington, D. C.	95
Park, William E., Gloversville, N. Y.	166	Peet, Josiah W., Nevinsville, Io.	
Parker, Alexander, Milles, Io.	103, 110	Peet, Stephen D., Clinton, Wis.	191
Parker, Charles, Salem, Ore.		Peffers, Aaron B., Hillsborough Centre, N. H.	160
Parker, Edwin P., Hartford, Ct.	88	Peirce, Charles M., Salem, Mass.	123
Parker, Henry E., Hanover, N. H.		Peloubet, Francis N., Natick, Mass.	134
Parker, Henry H., Honolulu, Hawaiian Islands.	197	Pell, Thomas, Sibley, Ia.	110
Parker, Horace, Lunenburg, Mass.	132	Pell, William, Toledo, Ia.	
Parker, J. Homer, Peoria, Ill.	101	Pelton, George A., Shelburne Falls, Mass.	136
Parker, John D., Kansas City, Mo.		Pelton, George O., Deadwood, Dak.	94
Parker, Leonard S., Miller's Falls, Mass.	133	Pendleton, Henry G., Chenoa, Ill.	99
Parker, R. Davenport, Manhattan, Kan.	112, 113	Penfield, Samuel, Joliet, Ill.	
Parker, William W., West Boylston, Mass.		Pennell, Lewis, Southport, Ct.	138
Parker, Wooster, Belfast, Me.		Penney, Edgar J., Marietta, Ga.	96
Parkhurst, Charles H., New York city.		[Pennoyer, Andrew L., Roseville, Ill., died 23 Dec. 1880.]	
Parkinson, Royal, Washington, D. C.		Pentecost, George F., 59 McDonough st., Brooklyn, N. Y.	165
Parmelee, Eliab H., Lebanon, Ct.	88	Peregrine, Philip, Tracy, Minn.	147
Parmelee, Howard R., Edinburgh, O.	172, 173	Perine, J. E., Greenport, N. Y.	166
Parmelee, Moses P., A. B. C. F. M.	197	Perkins, Ariel E. P., Ware, Mass.	138
[Parmelee, Simeon, Oswego, N. Y., died 10 Feb. 1882.]		Perkins, Benjamin F., Sterling, Mass.	137
Parr, John H., Wilmette, Ill.	103	Perkins, Edgar, Sodus, N. Y.	
Parrey, Porter B., Bridgman, Mich.	140	Perkins, Francis B., Stockbridge, Mass.	137
Parsons, Benjamin F., Derry, N. H.		Perkins, Frederic T., Tilton, N. H.	162
Parsons, Ebenezer G., Byfield, Mass.		*Perkins, George A., Salem, N. H.	161
Parsons, John, East Woodstock, Ct.	93	Perkins, George G., Avoca, Io.	105
Parsons, John, Exeter, N. H.		Perkins, Henry K. W., Somerville, Mass.	
Parsons, Robert, Flat Rock, Mich.		Perkins, Henry M., Macomb, Ill.	102, 103
Partridge, George C., Batavia, Ill.		Perkins, Saywell, Albion, Ill.	100, 101
Partridge, Lewis C., North Bennington, Vt.	183	Perkins, Sidney Kingman, Sherburne, Minn.	149, 150
Partridge, Samuel H., Greenfield, N. H.	159	Perkins, Sidney K. B., South Royalton, Vt.	186, 187
Pasco, Martin K., Glyndon, Minn.	148	Perrin, Lavalette, Torrington, Ct.	92
Pascoe, William, Lockeford, Cal.	83	*Perry, Arthur L., Williamstown, Mass.	139
Patch, Rufus, Lathrop, Mo.	152	*Perry, Charles A., Windham, Vt.	187
Patchin, John, Grass Lake, Mich.	142, 143, 144	*Perry, Cyrus M., West Concord, N. H.	158
Patrick, Henry J., West Newton, Mass.	134	Perry, D. Brainerd, Crete, Neb.	
Patten, Moses, Rochester, Vt.	186	Perry, Ralph, Agawam, Mass.	
Patten, William A., King-ton, N. H.		Perry, Trueman S., Cumberland Centre, Me.	120
Patton, James L., Greenville, Mich.	142	Pettee, James H., A. B. C. F. M.	196
Patton, Wm. W., Washington, D. C.		Pettengill, John H., Philadelphia, Pa.	
Payne, J. H., Bushnell, Ill.		Pettibone, I. Fayette, A. B. C. F. M.	197
Payson, Edward P., Ansonia, Ct.	87	Pettibone, Ira, Winchester, Ct.	
Peabody, Albert B., Stratham, N. H.	162	Pettibone, Luman A., Burlington, Wis.	191
Peabody, Charles, Springfield, Mass.		Phelps, Austin, Andover, Mass.	
Peacock, Richard M., Solon, Me.	122, 123	Phelps, Charles H., East Smithfield, Pa.	178
Pearson, Arthur H., Northfield, Minn.		Phelps, Frederick B., St. Johnsbury East, Vt.	186
Pearson, James B., Mont Clair, N. J.			
Pearson, Reuel M., Polo, Ill.			
Pearson, Samuel W., Brunswick, Me.			
Pease, Edmund M., A. B. C. F. M.	197		

- Phelps, Lawrence, Barton, Vt. 183  
 Phelps, Samuel W., Lombard, Ill.  
 Phelps, Winthrop H., South Egremont, Mass.  
 Phillips, Daniel, Bath, N. H. 158  
 \*Phillips, David E., Adamsville, Wis. 190, 193, 194  
 Phillips, George W., Worcester, Mass. 139  
 Phillips, Jacob P., Hyde's Mills, Wis.  
 Phillips, Samuel, Disco, Mich.  
 Phillips, Sen, Dodgeville, Wis. 191  
 Phillips, Thomas D., Emporia, Kan. 113  
 Phinney, George W., Geneva, O. 173  
 Phipps, George G., Newton Highlands, Mass. 134  
 Phipps, William H., Prospect, Ct. 91  
 Pierce, Albert F., Chagrin Falls, O. 172  
 Pierce, Asa C., Brookfield Centre, Ct. 86  
 [Pierce, George, No. Andover, Mass., died 14 Sept. 1881.  
 Pierce, John D., Ypsilanti, Mich.  
 Pierce, John E., A. B. C. F. M. 197  
 Pierce, Leroy M., Bernardston, Mass. 127  
 Pierce, Nathaniel H., Dassel, Minn. 147  
 Pierce, William, Bonny Eagle, Me.  
 Pierce, William G., Champaign, Ill. 97  
 Pierson, Isaac, A. B. C. F. M. 199  
 Pierson, Samuel W., Painesville, O.  
 Pike, Alpheus J., Mendon, Dak. 94  
 Pike, Ezra B., Atkinson, N. H. 158  
 Pike, Gustavus D., 56 Reade st., New York city.  
 Pike, John, Rowley, Mass.  
 Pinch, Pearse, Baraboo, Wis. 190  
 Pinkerton, Adam, Arena, Wis. 190  
 Pipes, Abner M., No. Amherst, O. 171  
 Pitcher, Charles W., Randolph, N. Y. 169  
 Pitkin, Paul H., Marshfield, Vt.  
 Pitts, Eddy T., Limington, Me. 121  
 Pixley, Stephen C., A. B. C. F. M. 196  
 Place, Lorenzo D., West Raudolph, Vt. 183  
 Platt, Henry D., Brighton, Ill. 97, 100  
 Platt, Lester B., Owosso, Mich. 144  
 Platt, Luther H., Garden City, Kan. 113  
 Platt, M. Fayette, Syracuse, Neb. 157  
 Plumb, Albert H., Roxbury, Mass. 127  
 Plumb, Joseph C., Hannibal, Mo. 151  
 Plumer, Alexander R., Gill, Mass. 130  
 [Plummer, Isaac W., Norwich, Ct., died 28 June 1881.  
 Poage, G. G., Hastings, Neb.  
 Polk, W. R., New Iberia, La. 118  
 Pollard, George A., Grand Rapids, Mich.  
 Pomeroy, Edward N., Taunton, Mass. 137  
 [Pomeroy, Jeremiah, South Deerfield, Mass., died 5 Jan. 1881.  
 Pomeroy, Lemuel, Muscotah, Kan.  
 Pond, Benj. W., Washington, D. C.  
 Pond, Chauncey N., 46 Madison st., Chicago, Ill.; Berea, O.  
 [Pond, Enoch, Bangor, Me., died 21 Jan. 1882.  
 Pond, Jeremiah E., Warren, Me. 124  
 Pond, William C., 940 Capp st., San Francisco, Cal. 84  
 Pope, Charles H., Thomaston, Me. 124  
 Pope, Geo. Stanley, Tongaloo, Miss. 181  
 Pope, Howard W., North Manchester, Ct. 89  
 Porter, Edward G., Lexington, Mass. 132  
 Porter, George, Townshend, Vt. 185, 187  
 Porter, Giles M., Garnaville, Io.  
 Porter, Harvey, *Beirut, Syria*, [Mass.] 197  
 Porter, Henry D., A. B. C. F. M. 196  
 Porter, Jeremiah, Fort Russell, Wyo.  
 Porter, Noah, New Haven, Ct.  
 Porter, Samuel, Crete, Ill.  
 Porter, Samuel F., Campbell, Minn. 142, 149  
 Porter, T. Arthur, Kalkaska, Mich. 141, 143  
 Porter, William, Beloit, Wis.  
 Porter, William, Westminster, Cal.  
 Post, Aurelian H., Berea, O. 176  
 Post, Martin, San José, Cal. 84  
 \*Post, Roswell O., Springfield, Ill. 102  
 Post, Truman M., 3031 Lucas ave., St. Louis, Mo. 153  
 Potter, Daniel F., Brunswick, Me.  
 Potter, Frank C., Stanwich, Ct. 88  
 Potter, William, Hampden, O.  
 Potwin, Lemuel S., Hudson, O.  
 Potwin, Thomas S., Hartford, Ct.  
 Potwin, William S., Quasqueton, Io. 110  
 Powell, Isaac P., Grand Rapids, Mich.  
 Powell, James, 112 West Washington st., Chicago, Ill.  
 Powell, John J., Rio Vista, Cal. 83  
 Powell, Llewellyn R., Alliance, O. 171  
 Powell, Rees, Delaware, O. 176  
 Powell, Samuel W., Madrid, N. Y. 167  
 Powell, William, Courtland, Minn. 147, 149  
 Pratt, Charles H., Minneapolis, Minn.  
 Pratt, Dwight M., Higganum, Ct. 88  
 Pratt, Francis G., Middleboro', Mass.  
 Pratt, George H., Medfield, Mass. 133  
 Pratt, Horace, Northfield, Vt.  
 Pratt, J. Loring, Strong, Me.  
 Pratt, Llewellyn, Hartford, Ct.  
 Pratt, Miner G., Andover, Mass.  
 Pratt, Parsons S., Dorset, Vt. 184  
 Pratt, Theodore C., Orfordville, N. H. 161  
 Prentiss, Norman A., Aurora, Ill. 97  
 Preston, E. T., Newton, Io.  
 Preston, Ira M., Marietta, O.  
 \*Price, Lewis V., Adams, Mass. 126  
 Prince, Newell A., Auburn, Mass. 126  
 \*Prior, Isaac R., Fredonia, Kan. 113  
 Pritchard, David E., Rome, N. Y. 169  
 Probst, Floyd I., Chicago, Ill. 98  
 Proctor, Peter P., Vermillionville, La.  
 \*Prudden, Theodore P., Lansing, Mich. 143  
 Puddefoot, William G., White Cloud, Mich. 146  
 Pugh, Thomas, Fairfield, Neb.  
 Pullan, Frederick B., East Orange, N. J. 163  
 [Pulsifer, Daniel, Danbury, N. H., died 16 Sept. 1881.  
 Putnam, Austin, New Haven, Ct. 88  
 Putnam, George A., Millbury, Mass. 133  
 Putnam, Hiram B., Charlotte, Vt.  
 Pyke, Charles, Waterbury, Ct.

Quaife, Robert, Lake Mills, Wis.		Rich, Alonzo B., Newton Centre, Mass.	
Quick, Abram J., Hillsborough Bridge, N. H.	160	Richards, Austin, Boston, Mass.	
Quigley, T. H., Gainesville, N. Y.		Richards, Charles H., Madison, Wis.	192
Quint, Alonzo H., 34 School st., Boston, Mass.	136	Richards, Emanuel, Galesburg, Kan.	113
		Richards, Erwin H., <i>A. B. C. F. M.</i>	196
Rand, Wm. A., So. Seabrook, N. H.	162	Richards, Jacob P., Belmont, Wis.	191
Rand, Wm. H., New Hampton, N. H.		Richards, J. E., St. Johns, Mich.	145
Rankin, Adam L., San Francisco, Cal.	84	Richards, Jarvis, Spearfish, Dak.	95
Rankin, Edward E., Newark, N. J.		Richards, Jehiel S., Waterford, Me.	124
Rankin, Jeremiah Eames, Washington, D. C.	95	Richards, John L., Chicago, Ill.	
Raukin, Samuel G. W., Glastonbury, Ct.	86	Richards, Richard, Cora, O.	175, 177
Rauney, Timothy E., St. Johnsbury Centre, Vt.		[Richards, Samuel T., New York city, died 20 Jan. 1881.	
Ranslow, Eugene J., Wells River, Vt.	185	Richards, William M., Princeton, Wis.	193
Ransom, George R., Lawn Ridge, Ill.	99	Richards, William R., Bath, Me.	119
Rawson, Edward K., Boston, Mass.		Richardson, Albert M., Lawrence, Kan.	114, 116
Rawson, George A., Sidney Plains, N. Y.	169	Richardson, Charles A., Lenox, O.	174
Ray, Charles B., 311 East 62d st., New York city.		Richardson, Chauncey J., Wolcott, Vt.	187
Ray, John W., Lake City, Minn.	150	Richardson, Cyrus, Keene, N. H.	160
Raymond, Alfred C., New Haven, Ct.		Richardson, Daniel Warren, Derry, N. H.	159
Raynolds, George C., <i>A. B. C. F. M.</i>	197	Richardson, Elias H., New Britain, Ct.	89
Rea, John T., Cotuit, Mass.		Richardson, Gilbert B., Hardwick, Mass.	131
Read, Edward G., Bennington, Vt.	183	Richardson, Henry J., Lincoln, Mass.	132
Read, Eugene B., Lockport, Ill.	100	Richardson, J. P., Sodus, N. Y.	
Read, Hollis, Bennington, Vt.		Richardson, John Burton, Hiawatha, Kan.	114
Redeoff, Richard, Sherman, Mich.	143, 145	Richardson, Martin L., Sturbridge, Mass.	137
Rederus, Sipko, Alto, Wis.	191	Richardson, Nathaniel, Marlboro', Vt.	185
Redfield, Charles, Troy, N. Y.		Richardson, Sanford, <i>A. B. C. F. M.</i>	197
Redlon, Amos, Hallowell, Me.		Richardson, William T., Orwell, O.	
Reed, Albert C., Manchester, Vt.	185	Richmond, James, Lellaysville, Pa.	178
[Reed, Andrew H., Littleton, Mass., died 4 Dec. 1881.		Richmond, Thomas T., Taunton, Mass.	137
Reed, Arthur T., Chardon, O.	172	Ricketts, Charles H., Thorndike, Mass.	135
Reed, David A., Springfield, Mass.	137	Riddle, Matthew B., Hartford, Ct.	
Reed, Frederick A., Harvard, Mass.	131	Riddle, Merchant S., Milford, Kan.	114
Reed, Glover C., Wadsworth, O.	177	Riedinger, Jacob P., Kelley's Island, O.	174
Reed, Leonard, Erie, Pa.		Riggs, Alfred L., <i>A. B. C. F. M.</i> , San-tee Agency, Neb.	196
Reed, William, Lafourche Crossing, La.	118	Riggs, Ezra J., Rindge, N. H.	161
Reed, William C., Candia, N. H.	158	[Riggs, Thomas, Glenn's Falls, N. Y., died 9 July 1880.	
Rees, Henry, Emporia, Kan.	113	Riggs, Thomas L., <i>A. B. C. F. M.</i> , Fort Sully, Dak.	94, 196
Reid, Thomas J., Iowa Falls, Io.	105, 108	Rindell, Gilbert, Plymouth, Wis.	193
Reitzel, John R., Mitchell, Dak.	94, 95	Ritchie, George, Anamosa, Io.	106
Relyea, Benjamin J., Green's Farms, Ct.	93	Robberts, J. F., Kokomo, Col.	85
Reushaw, James Budden, Hutchinson, Minn.	147, 148	Robbins, Alden B., Muscatine, Io.	109
Reuth, Jacob, Sherrill's Mount, Io.	110	Robbins, Anson H., West Williams-field, O.	177
Reynolds, George W., Stuart, Io.	111	Robbins, Elijah, <i>A. B. C. F. M.</i>	196
Reynolds, Lauriston, Auburn, Me.	119, 122	Robbins, Horace H., San Antonio, Tex.	
Reynolds, William T., No. Haven, Ct.	90	Robbins, Silas W., Manchester, Ct.	89
Rice, Charles B., Danvers Centre, Mass.	129	Roberts, E. P., Dallas, Or.	177
Rice, Edwin W., Philadelphia, Pa.		Roberts, G. Lewis, Forrest, Ill.	99
Rice, George G., Council Bluffs, Io.		Roberts, Harlan P., Silverton, Col.	
Rice, Gilman, Sumner, Me.	124	Roberts, Henry B., Providence, R. I.	180
Rice, John, Hematite, Mo.		Roberts, Hiram P., Galesburg, Ill.; Silverton, Col.	85
Rice, Orthello V., Farmington, Ill.	99		
Rice, Thomas O., Templeton, Mass.	137		
Rice, Walter, Brandon, Vt.	183		



Roberts, J. W., Paris, Texas,	182	Rowley, Loveland T., Mount Pleasant, Io.	107, 108, 110, 112
Roberts, Jacob, Auburndale, Mass.		Rowley, Milton, Ky. [Wis.]	
Roberts, James G., Brooklyn, N. Y.	164	Roy, Joseph E., Atlanta, Ga.	
Roberts, James H., A. B. C. F. M.	196	Royce, LeRoy, Elmwood, Ill.	98
Roberts, L. A., Miller's Station, Ga.	96	Ruddock, Charles A., Benson, Minn.	147, 148
Roberts, Thomas E., Keene, N. H.		Ruddock, Edward N., Dartford, Wis.	190
Roberts, Thomas S., Muscotah, Kan.	114	Ruffin, Henry A., New Orleans, La.	118
Roberts, William G., Bridgeport, Ct.	86	Runnels, Moses T., Sanborn, N. H.	161
Robertson, Angus A., Buda, Ill.	97, 100	Russell, Charles H., Bridgeport, Ct.	
Robie, Benjamin A., Groton, Mass.	131	Russell, Ezekiel, Holbrook, Mass.	
Robie, Edward, Greenland, N. H.	159	Russell, Frank, Mansfield, O.	174
Robie, Thomas S., South Plymouth, Mass.	135	Rustedt, Henry F., Shrewsbury, Vt.	
Robinson, Ethelfred R., Ill.		Ryder, Charles J., Medina, O.	175
Robinson, Harvey P., Grand Ledge, Mich.	141, 142	Ryder, William H., Ann Arbor, Mich.	140
Robinson, Henry C., Phippsburg, Me.	123	Sabin, Joel G., Mt. Pleasant, Io.	109
Robinson, Stephen H., Waitfield, Vt.	187	Safford, Albert A., Sun Prairie, Wis.	194
Robinson, William A., Homer, N. Y.	166	Safford, Albert W., Prairie du Chien, Wis.	191
Rockwell, Charles, Albany, N. Y.		Safford, George B., Burlington, Vt.	183
Rockwell, James H., De Witt, Neb.		Safford, Herman, Ripon, Wis.	193, 195
Rockwood, George A., Reusselaer Falls, N. Y.	169	Safford, John, Fond du Lac, Wis.	191
Rodgers, Levi, Georgetown, Mass.	130	Sailor, John, Saugatuck, Mich.	145
Rodman, Daniel S., Mont Clair, N. J.		Sallenbach, Henry H., Lincoln, Neb.	
Roe, Alvah D., Stillwater, Minn.		Salmon, Edward P., Whitewater, Wis.	195
Rogers, A., Council Bluffs, Io.	99	Salter, Charles C., Duluth, Minn.	
Rogers, Charles Henry, Zumbrota, Minn.	150	Salter, William, Burlington, Io.	106
Rogers, E. E., Wilmington, Vt.	187	Sammons, Isaiah D., Riceville, Pa.	
Rogers, Edward, Beaverton, Ore.	177	Sampson, Cassander C., Pembroke, N. H.	161
Rogers, Enoch E., Orange, Ct.		Samuel, Robert, Cawker City, Kan.	
Rogers, George W., Gilsun, N. H.	159	Sanborn, Francis W., Yarmouth, Me.	125
Rogers, Osgood W., Bridgton, Me.	119	Sanborne, George E., Hartford, Ct.	
Rogers, Samuel James, Cedar Rapids, Io.	106	Sanders, Charles S., A. B. C. F. M.	197
Rood, David, A. B. C. F. M.	196	Sanders, Clarendon M., Cheyenne, Wyo.	195
Rood, Heman, Westfield, N. Y.		Sanders, William H., A. B. C. F. M.	196
Rooker, J. N., Great Bend, Kan.		Sanderson, Alonzo, Flint, Mich.	
Root, Edward P., Hampden, Mass.	131	Sanderson, John P., Kalamazoo, Mich.	143
Root, Edward W., Schenectady, N. Y.		Sands, John D., Belmond, Io.	106
Root, F. Stanley, Seymour, Ct.	91	Sanford, Elias B., Thomaston, Ct.	92
Root, James P., Providence, R. I.		Sanford, Enoch, Raynham, Mass.	
[Root, Marvin, Racine, Wis., died 6 June 1881.		*Sanford, Henry S., Two Rivers, Wis.	191
Ropes, Charles J. H., Bangor, Me.	119	Sanford, William C., Milford, Kan.	115
Ropes, William L., Andover, Mass.		Sargent, Benjamin F., Grand Rapids, Mich.	142
Rose, Edwin, Vernon, Mich.	146	Sargent, Clarence S., New Haven, Vt.	185
Rose, Henry T., Milwaukee, Wis.	193	Sargent, Frank D., Brookline, N. H.	153
Rose, Luman P., Peru, Ind.		Sargent, George W., Granite Falls, Minn.	148
Rose, William W., Pittsfield, Ill.	101	Sargent, Moses F., Winnebago, Ill.	103
Roseboro, Samuel R., Guy's Mills, Pa.	179	Sargent, Roger M., Harristown, Ill.	99
Ross, A. Hastings, Port Huron, Mich.	144	Saunderson, Henry H., Swanzy, N. H.	162
Ross, James H., Newburyport, Mass.	134	Savage, Charles A., Berkeley, Cal.	82
Ross, John A., Belfast, Me.	119	Savage, George S. F., 112 West Washington st., Chicago, Ill.	
Ross, Orville A., Westport, Cal.	84	Savage, John W., North Stonington, Ct.	90
Rotch, Caleb L., New Sharon, Me.	121, 122	Savage, William T., Quincy, Ill.	
Rounce, Joseph Samuel, Brownsdale, Minn.	147, 148	Sawin, Theophilus P., Lyndeborough, N. H.	160
Rowe, Samuel, West Boxford, Mass.		Sawin, T. Parsons, jr., Medford, Mass.	182
Rowell, John A., South Weare, N. H.	162	*Sawyer, Daniel, Hopkinton, N. H.	
Rowell, Joseph, San Francisco, Cal.		Schaerer, John, Warrenville, N. J.	163
Rowland, Lyman S., Lee, Mass.	132		
Rowland, Samuel, Stoneham, Pa.			
Rowley, Charles H., Westford, Mass.	138		
Rowley, George B., Carthage, N. Y.	165		



Schauffler, Adolphus F., 244 East 13th st., New York city.		Sewall, John S., Bangor, Me.	
Schauffler, Henry A., <i>A. B. C. F. M.</i>	196	*Sewall, Joseph B., South Braintree, Mass.	
Schlichter, John B., Sterling, Kan.		Sewall, William, Saxton's River, Vt.	
Schlusser, George, Paxton, Ill.		Sewall, William S., St. Albans, Me.	124
Schofield, William, Williamstown, Vt.	187	Seward, A. L., Aurora, Neb.	154
Schorb, George, Topeka, Kan.		Seward, Dwight M., Portland, Me.	123
Schwarzauer, Charles M., St. Catherine, Mo.	152, 153	Seward, Edwin D., Laclede, Mo.	
Scotfield, Abishai, Cos Cob, Ct.		Sexton, W. C., Bangor, N. Y.	164
Scotfield, William C., Westhampton, Mass.	381	Sexton, Wilson D., Saybrook, Ct.	91
Scoles, Richard, Nepaug, Conn.	90	Seymour, Bela N., Vernon, Ct.	92
Scott, Henry C., Eureka, Kan.	113	Seymour, Charles N., Tolland, Ct.	92
[Scottford, John, Kansas City, Mo., died 21 Jan. 1881.		Seymour, Charles R., Winchester, Mass.	139
Scott, Andrew J., Evanston, Ill.	99	Seymour, Henry, East Hawley, Mass.	131
Scott, Darius B., Hollis, N. H.	160	Seymour, Joel M., Fort Wayne, Ind.	104
Scott, George, Sutton, Neb.	156	Shannon, W. H. N., Parkville, N. Y.	168
Scott, George H., Andover, Mass.		Sharp, Andrew, Hebron, Ct.	
Scott, George R. W., Fitchburg, Mass.	130	Shattuck, Amos F., Hollis, N. H.	
Scott, John, Alma, Kan.	112	Shattuck, Calvin S., North Adams, Mich.	144
Scott, Nelson, Amherst, Mass.		Shaw, Albert R., New York city; Oakham, Mass.	135
Scoville, Frank C., Saugerties, N. Y.		Shaw, Edwin Watts, Vernon, Mich.	
Scoville, Samuel, Stamford, Ct.	92	Shaw, Frederic E., East Machias, Me.	122
Scribner, Leonard M., St. Mary's, Kan.		Shaw, Luther, Tallmadge, O.	
Scroggs, Joseph W., Vinita, I. T.	105	Shaw, William H., <i>A. B. C. F. M.</i>	196
Serunian, Herbert M., Copenhagen, N. Y.	165	Shay, John H., Streator, Ill.	102
Sendler, Evarts, Great Barrington, Mass.	130	Shedd, Charles, Zuñibrota, Minn.	
Sendler, Henry M., 29 Ormond place, Brooklyn, N. Y.	165	Sheldon, Charles B., Excelsior, Minn.	148
Sendler, John L., Minneapolis, Minn.	149	Sheldon, Stewart, Yankton, Dak.	
Sendler, Wm. W., Glastonbury, Ct.	88	Shelton, Charles W., Dell Rapids, Dak.	94
Seabury, Joseph B., Lowell, Mass.	132	[Shepley, David, Providence, R. I., died 1 Dec. 1881.	
Seagrave, James C., Otis, Mass.	135	Sherman, Eugene L., Harlan, Io.	108
Seaton, Charles M., E-sex Junction, Vt.		Sherman, Floyd E., Stockton, Kan.	
Seaver, Charles H., Russell, Kan.	116		114, 115, 116
Seaver, William R., Travers City, Mich.	145	Sherrill, Alvan F., Omaha, Neb.	136
Secombe, Charles, Springfield, Dak.	95	Sherrill, Dana, Savannah, Ga.	96
Seeley, Nicholas J., Avon, Ct.	86	Sherrill, Franklin G., Carbondale, Kan.	112, 115
Seeley, Raymond H., Haverhill, Mass.	131	Sherrill, Samuel B., West Bloomfield, N. Y.	170
Seeley, Wm. H., Wading River, N. Y.	170	Sherwin, Abner T., Winnebago Agency, Minn.	149
Seelye, Julius H., Amherst, Mass.	126	Sherwin, John C., Eau Claire, Wis.	
Seelye, L. Clark, Northampton, Mass.		Shiere, Peter B., West Somerville, Mass.	
Seelye, Samuel T., Easthampton, Mass.		Shipherd, John R., box 3446, New York city.	
Seiler, Martin, Ridgeway, Kan.		Shipman, Samuel B., Cleveland, O.	173
Selden, Calvin, Chebanse, Ill.	97	Shipman, Thos. L., Jewett City, Ct.	
Selden, Edward G., Manchester, N. H.	160	Shirley, Arthur, Upton, Mass.	
Sell, Henry T., Cortland, N. Y.	165	Shoppe, W. Gleason, Pepperell, Mass.	135
Seng-tache, John H. H., Savannah, Ga.	96	Shorey, H. Allen, Boston, Mass.	
Sessions, Alexander J., Beverly, Mass.		Short, John T., Columbus, O.	
Sessions, Joseph W., Chaplin, Ct.		Shuart, Benj. F., Minneapolis, Minn.	
Sessions, Samuel, St. John's, Mich.		Shults, J. D., Dundee, Mich.	
Severance, Milton L., Middlebury, Vt.		Sikes, Lewis E., Vienna, Kan.	
Sewall, Albert C., Williamstown, Mass.	139	Sillence, William E., Manistee, Mich.	
Sewall, David B., York, Me.	125	Simmons, Henry C., Walnut Grove, Minn.	150
		Simonds, Clark, East Braintree, Vt.	183
		Simpson, Adam, <i>Hawaiian Islands</i> , [Minn.]	
		Sims, J. R., Alabama Furnace, Ala.	
		Sinclair, Wm. A., Nashville, Tenn.	181

Sinnett, Charles N., Patten, Me.		Smith, Lowell W., <i>A. B. C. F. M.</i>	197
Skeele, Alfred F., East Bloomfield, N. Y.	166	Smith, Lucius, Strongsville, O.	
[Skeele, John P., East Bloomfield, N. Y. died 23 April 1881.		Smith, M. Henry, Downs, Kan.	112, 113, 115
Skeels, Henry M., Pingree Grove, Ill.	102	Smith, Mortimer, Byron, Ill.	97
Skentelbury, William H., Wacousta, Mich.	145	Smith, Moses, Detroit, Mich.	141
Skiles, James H., Grand Meadow, Minn.		Smith, Nathaniel, Geneseo, Ill.	
Skinner, Alfred L., Bucksport, Me.		Smith, Nicholas E., Brooklyn, N. Y.	165
Skinner, Edward, Blue Rapids, Kan.	112	Smith, Orville S., Hartland, Wis.	
Slack, Ezra A., Reed's Ferry, N. H.	161	Smith, Oscar M., Hawley, Minn.	148, 149
Slack, Henry L., Chester, Vt.	184	Smith, Pliny S., Dover, Kan.	113, 114, 116
Slater, Charles G., Ashkum, Ill.	97	Smith, Samuel, Terrebonne, La.	
Sleeper, William T., Worcester, Mass.	139	Smith, Simon P., Washington, D. C.	95
Slocum, William F., Salisbury, Mass.	136	Smith, Stephen, Warwick, R. I.	139
Small, Uriah W., Parkersburg, Io.	110	Smith, Thomas S., <i>A. B. C. F. M.</i>	196
Smart, William S., 85 Lancaster st., Albany, N. Y.	164	Smith, Wilder, Rockford, Ill.	101
Smith, Andrew J., Neosho, Mo.	152	*Smith, William A., Groton, N. Y.	166
Smith, Arthur H., <i>A. B. C. F. M.</i>	196	Smith, William E., Canton, Ill.	
Smith, Asa B., Rocky Hill, Ct.		Smith, William H., Rosemond, Ill.	101
Smith, Azro A., Johnson, Vt.	185	Smith, Wm. S., Auburndale, Mass.	
Smith, Burritt A., Middletown, Ct.		Smock, Woodford D., Crested Butte, Col.	85
Smith, Charles, Andover, Mass.		Smyth, Egbert C., Andover, Mass.	
Smith, Charles B., West Medford, Mass.	129	Snell, M. Porter, Washington, D. C.	
*Smith, Charles E., Abbeville, La.	118	Snell, William Ward, Rushford, Minn.	149
Smith, Charles S., Montpelier, Vt.		Snelson, Floyd, McIntosh, Ga.	96
Smith, Daniel C., Robinson, Me.	123	Snow, Benjamin P., Houlton, Me.	121
Smith, Daniel E., Albany, Vt.	183	Snow, Frederick E., Oxford, Ct.	91
Smith, Ebenezer, Middlebury, Vt.		Snowden, James E., Oskaloosa, Io.	110
Smith, Edward A., Farmington, Ct.	88	Somerville, W. C., Newport, Vt.	
Smith, Edward G., Sharon, Mass.	136	Som's, Arthur H., West Warren, Mass.	138
Smith, Edward H., Michigan City, Ind.	104	Southgate, Charles M., Dedham, Mass.	129
Smith, Edwin, South Braintree, Mass.	128	Southworth, Alden, Woodstock, Ct.	
Smith, Edwin G., Morrison, Ill.		*Southworth, Benjamin, Stoddard, N. H.	162
Smith, Elijah P., Wilton, Io.	107, 111	Southworth, Edward, Sheldon, Io.	110
Smith, Emerson F., Oswego, Kan.	115	Southworth, Francis, Portland, Me.	123
Smith, Ezra N., Waterville, Me.	124	Spalding, George B., Dover, N. H.	159
Smith, Frederick H., Woodburn, Ill.	103	Spalding, Samuel J., Newburyport, Mass.	134
Smith, George, Hanover Centre, N. H.		Sparling, E. H., Hennepin, Ill.	
Smith, George L., Rock Springs, Wyo.	195	Sparrow, Josiah P., Orion, Wis.	190, 193
Smith, George S., Raleigh, N. C.	171	Spaulding, William A., Attleboro', Mass.	126
Smith, Henry B., Amherst, Mass.	136	Spaulding, William S., Lynn, Mass.	
Smith, Henry H., Chase, Mich.		Spear, Charles V., Pittsfield, Mass.	
	140, 142, 145	Speare, S. Lewis B., Middlebury, Vt.	185
Smith, Hinds, Kelloggsville, O.	175	Spees, Francis, York, Neb.	
Smith, Irem W., Becket, Mass.	127	*Spell, William, Greenwood Centre, Io.	108
Smith, Isaiah P., Chatham, Mass.	128	Spelman, Levi P., Covert, Mich.	141
Smith, James A., Unionville, Ct.		Spence, Adam K., Nashville, Tenn.	
Smith, James E., Butte City, Mont.		*Spencer, David B., Two Rivers, Wis.	194
Smith, James F., Crete, Ill.	98	Spencer, G. M., Emmetsburg, Io.	107
Smith, James W., <i>A. B. C. F. M.</i>	197	Spencer, Judson G., Omaha, Neb.	156
Smith, J. Malcolm, Old Mission, Mich.	144	Sperry, Willard G., Peabody, Mass.	135
Smith, J. Morgan, Grand Rapids, Mich.	142	Spooner, Charles, Olivet, Mich.	146
*Smith, John C., Winchester, N. H.		Spoor, Orange H., Charlotte, Mich.	
Smith, John D., Louisville, Ky.		Sprague, Franklin M., Indian Orchard, Mass.	137
Smith, John E., Oberlin, O.		Sprague, William P., <i>A. B. C. F. M.</i>	196
Smith, John F., <i>A. B. C. F. M.</i>	197	Spring, Leverett W., Lawrence, Kan.	
Smith, Joseph, Bangor, Me.		Spyker, Simon, Ithaca, Wis.	192, 194
Smith, Joseph E., Chattanooga, Tenn.	181	Squier, Edgar A., Corry, Pa.	178
Smith, Judson, Oberlin, O.		Squires, Norman J., West Haven, Ct.	91
		Staats, Henry T., Bristol, Ct.	86

Stafford, Burnett T., Manchester, Io.	109	Storm, James E., Brimfield, Ill.	97
Stanley, Charles A., <i>A. B. C. F. M.</i>	196	Storrs, Henry M., 34 Bible House, New York city.	
Stanton, George F., South Wey- mouth, Mass.	139	Storrs, Richard S., 80 Pierrepont st., Brooklyn, N. Y.	164
Stanton, Robert P., Norwich, Ct.		Storrs, Sylvester D., Topeka, Kan.	
Staples, John C., East Jaffrey, N. H.	160	Stout, F. E., Rutland, N. Y.	165, 169
Staples, Platt R., Friendship, Wis.	191, 193	Stout, William D., Lickley's Corners, Mich.	
Starbuck, Charles C., Claridon, O.	172	Stoutenberg, Luke I., Schooley's Mountain, N. J.	
Starr, Edward C., Northfield, Ct.	89	Stover, Wesley M., <i>A. B. C. F. M.</i>	196
Starr, Otis A., Montevideo, Minn.		Stowe, Calvin E., Hartford, Ct.	
Staunton, Benjamin, Albany, N. Y.		Stowe, Charles E., Saco, Me.	129
Staver, Daniel, Medford, Minn.	149	Stowell, Abijah, Windsor, Mass	133
Stearns, Charles C., W. Hartford, Ct.		Stowell, Alexander D., Richford, N. Y.	166, 169
Stearns, Daniel M., Boston, Mass.	128	Strasenburgh, George, Henrietta, N. Y.	166
Stearns, George W., Patten, Me.		Stratton, S. Fay, Downer's Grove, Ill.	98
Stearns, Jesse G. D., Zumbrota, Minn.		Street, George E., Exeter, N. H.	159
Stearns, Josiah H., Epping, N. H.	159	Street, Owen, Lowell, Mass.	132
Stearns, Lewis F., Bangor, Me.		Strickland, Micah W., Prentissvale, Pa.	
Stebbins, Charles E., Brookfield, Mass.	128	Strieby, Michael E., 56 Reade st., New York city.	
Stebbins, Milan C., Springfield, Mass.		Strong, Charles, Randolph, N. Y.	
Steele, Charles E., New Britain, Ct.		Strong, David A., Coleraine, Mass.	129
Steele, Edward S., Lansing, Mich.		Strong, Delos A., Lexington, O.	174, 177
Sterling, George, Milton, N. H.	161	Strong, Edward, West Roxbury, Mass.	127
Stevens, Alfred, West Westminster, Vt.	187	Strong, Elnathan E., Auburndale, Mass.	
Stevens, Asahel A., Peoria, Ill.	101	Strong, Guy Chandler, Paxton, Ill.	
Stevens, Charles H., Alma, Mich.	140	Strong, Jacob H., Clayton, Cal.	82, 83
Stevens, Cicero C., Ticonderoga, N. Y.		Strong, James W., Northfield, Minn.	
Stevens, George B., Buffalo, N. Y.	165	Strong, John C., Chain Lake Centre, Minn.	
Stevens, Henry A., Bristol, R. I.	180	Strong, John M., Neb.	
Stevens, Moody A., Anoka, Minn.	147	Strong, John W., Corpus Christi, Texas.	182
Stevenson, John O., Shenandoah, Io.	110	Strong, Josiah, Hudson, O.	
Stewart, Amasa, Pittsford, Vt.		Stuart, Robert, Green Mountain, Io.	
Stewart, Jeremiah D., Hastings, Neb.	155	Stubbs, Robert S., Portland, Ore.	
Stewart, T. N., Nashville, Tenn.		Sturges, Albert A., <i>A. B. C. F. M.</i>	197
Stewart, William C., Lodi, Cal.	83	Sturges, Thomas B., Greenfield Hill, Ct.	
Stewart, Wm. M., Semiamoo, W. T.	189	Sturgis, C. L., Landor, Wyo.	
Stickel, Edwin C., Oberlin, O.		Sturtevant, Julian Munson, Jackson- ville, Ill.	
Stickney, Edward Huntington, De- troit, Minn.	147, 148	Sturtevant, Julian M., jr., Grinnell, Io.	108
[Stiles, Edmund R., Hancock, Mich., died 13 Jan. 1881.		Sturtevant, William H., Tiverton Corners, R. I.	180
Stiles, William C., p. East Church, Brooklyn, N. Y.		Sullivan, Andrew J., Greenville, Ct.	90
Stimson, Henry A., Worcester, Mass.	139	[Sullivan, Zachary T., Brockton, Mass., died 17 Feb. 1882.	
Stimson, Martin L., <i>A. B. C. F. M.</i>	196	Sumner, Charles B., Somerville, Mass.	136
Stiver, Samuel L., Bunker Hill, Ill.		Sumner, Charles E., Concord, N. H.	
St. John, Benjamin F., Eldon, Io.	107	Süss, William, Crete, Neb.	154, 156
St. John, Joseph, Orion, Mich.	144	Sutherland, William L., Fergus Falls, Minn.	148
St. John, Samuel N., Georgetown, Ct.	*	Swain, Augustus C., Groveland, Mass.	131
Stocking, James B., No. Ridgeville, O.	176	Swain, George F., New York city.	
Stoddard, Judson B., Cheshire, Ct.		Swallow, Joseph E., Edgartown, Mass.	129
Stoddard, William, Black Earth, Wis.	190	Swift, Alfred B., Enosburg, Vt.	184
Stone, Andrew L., San Francisco, Cal.	84		
Stone, Clarendon A., Racine, Wis.			
Stone, Edward G., West Suffield, Ct.			
Stone, George, North Troy, Vt.			
[Stone, Harvey M., Saundersville, Mass., died 21 Oct. 1881.			
Stone, Henry J., Sanford, Me.	123		
Stone, James P., Dalton, N. H.	159		
Stone, John F., Montpelier, Vt.			
Stone, Levi H., Castleton, Vt.			
Stone, Richard C., Bunker Hill, Ill.			
Stone, Rollin S., Stanley, N. J.	163		
Storer, Henry G., Scarborough, Me.			



Swift, Aurelius S., Stockbridge, Vt.		Tewksbury, George A., Plymouth, Mass.	135
Swift, Eliphalet Y., Denmark, Io.	107	Tewksbury, George F., Lyman, Me.	122
Swift, Henry B., Charlotte, N. Y.		Thain, Alexander R., Galesburg, Ill.	99
Swing, Albert T., Fremont, Neb.	155	Thayer, Frederick A., Quincy, Ill.	138
Swinnerton, William T., Plainfield, Vt.	186	Thayer, Henry O., Woolwich, Me.	125
Switzer, Christopher J., Townshend West, Vt.		Thayer, J. Henry, Andover, Mass.	
Sylvester, Charles S., Hartford, Ct.		Thayer, Peter B., Garland, Me.	121
		Thayer, Thacher, Newport, R. I.	180
		Thayer, William M., Franklin, Mass.	
Tade, Ewing O., Fidalgo, W. T.	188, 189	[Thayer, William W., St. Johnsbury, Vt., died 11 Dec. 1881.	
Taintor, Charles H., Milford, N. H.	160	Thomas, John M., Newark, O.	175
Taintor, Jesse F., DeWitt, Io.	107	Thomas, John P., Irondale, O.	
Talbot, Henry L., Durham, N. H.	159	Thomas, Lewis J., Castine, Me.	120
Talcott, Daniel S., Bangor, Me.		Thomas, Ozo A., Grinnell, Io.	
Tanner, Edward A., Jacksonville, Ill.		Thomas, Reuen, Brookline, Mass.	128
Tapley, Eli, Columbus, Miss.	181	Thomas, Richard H., Lincoln, Io.	
Tappan, Benjamin, Norridgewock, Me.	122		109, 110
Tappan, Charles L., Concord, N. H.	159	Thomas, Robert D., Knoxville, Tenn.	181
Tappan, Daniel D., Weld, Me.		Thomas, T. D., Red Oak, Io.	108
Tarbox, Increase N., Boston, Mass.		Thomas, William A., Belpre, O.	172
Tatlock, John, Pittsfield, Mass.		*Thomas, William H., Leavenworth, Kan.	114
Taylor, Edward, Binghamton, N. Y.	168	Thomas, William H., Snoddy's Mills, Ind.	104
Taylor, Frank H., Guilford, Ct.	88	*Thome, Arthur M., Tremont, Ill.	102
Taylor, George E., Clay Centre, Neb.	154	Thompson, Albert H., Wakefield, N. H.	16
Taylor, Graham, Hartford, Ct.	88	Thompson, A. W., Tipton, Io.	
Taylor, Horace J., A. B. C. F. M.	197	Thompson, Augustus C., Roxbury, Mass.	127
Taylor, James F., Saugatuck, Mich.		Thompson, Charles W., Danville, Vt.	184
Taylor, Jeremiah, Providence, R. I.		Thompson, Frank, Wilton, Ct.	93
Taylor, John G., Melrose, Mass.	133	Thompson, George, Oberlin, O.	
*Taylor, John L., Andover, Mass.		Thompson, George W., Stratham, N. H.	
Taylor, John P., New London, Ct.	90	Thompson, J. Charles, West Mill Grove, O.	175, 176, 177
Taylor, Lathrop, Peru, Ill.	101	Thompson, John C., Felchville, O.	173
Taylor, Raynesford, Carson City, Mich.	141	Thomson, Leander, North Woburn, Mass.	
Taylor, Wallace, A. B. C. F. M.	196	Thompson, M. M., Glenwood, Io.	106
Taylor, William M., 5 West 35th st., New York city.	168	Thompson, Mitchell, Helena, Tex.	182
Tead, Edward S., Cumberland Mills, Me.	124	Thompson, Nathan, Groton, Mass.	
Tebbetts, Arthur H., Dodge Centre, Minn.	147	Thompson, Oren C., Detroit, Mich.	
Teele, Albert K., Blue Hill, Mass.		Thompson, William, Hartford, Ct.	
Teel, William H., Waverly, Mass.	127	Thompson, William S., Acton, Me.	119
Teller, Daniel W., New Haven, Ct.	90	Thomson, William J., South Glastonbury, Ct.	88
Temple, Charles, Otsego, Mich.		Thornton, James B., Scarboro', Me.	85
Temple, Josiah H., Framingham, Mass.		Thrall, George S., Bridgeport, Ct.	86
Tenney, Charles, Chester, N. H.	158	Thrall, Homer, Marysville, O.	175
Tenney, Daniel, Edgewater, N. J.		Thrall, James Brainerd, Derby, Ct.	87
Tenney, Edward P., Colorado Springs, Col.		Thrall, Samuel R., Galesburg, Ill.	
Tenney, Erdix, Westboro', Mass.		Thrall, William Herbert, Chamberlain, Dak.	94
Tenney, Francis V., Chelsea, Mass.		Thurston, Charles A. G., Laconia, N. H.	160
Tenney, Henry M., Cleveland, O.	173	Thurston, Henry W. L., Chichester, N. H.	158
Tenney, Herbert M., Wallingford, Ct.	92	Thurston, John R., Whitinsville, Mass.	134
Tenney, Leonard, Thetford, Vt.		Thurston, Philander, Dorchester, Mass.	
Tenney, Marcus D., Junction City, Kan.	114, 115	Thurston, Richard B., Montpelier, Vt.	
Tenney, Sewall, Ellsworth, Me.		Thurston, Stephen, Searsport, Me.	
Tenney, William A., Grass Valley, Cal.	83	Thwing, Charles F., Cambridge, Mass.	128
Terhune, Edward P., Springfield, Mass.	137	Thwing, Edward P., 156 St. Mark's place, Brooklyn, N. Y.	
Terry, Calvin, North Weymouth, Mass.			
[Terry, Cassius M., Minneapolis, Minn., died 18 Aug. 1881.			



Tibbets, Dallas D., Cromwell, Io.	107	Tuthill, George M., Kalamazoo, Mich.	
Tilden, Lucius L., Nashua, N. H.		Tuttle, Harmon B., St. Charles, Minn.	150
Tillotson, George J., Wethersfield, Ct.		Tuttle, William G., Ware, Mass.	138
Tilton, George H., Rehoboth, Mass.	136	Twichell, Joseph H., Hartford, Ct.	88
Tingley, Edwin S., Turner, Me.	124	Twichell, Justin E., Cleveland, O.	173
Tinker, Anson P., Auburn, Me.	119	Twining, Kinsley, R. I.	
Tisdale, William R., Townsend, Mass.		Twining, William, St. Louis, Mo.	
Titcomb, Philip, Kensington, N. H.	160	Twombly, Alexander S., Charlestown, Mass.	127
Titcomb, Stephen, Farmington, Me.		Tyler, Amory H., North Weymouth, Mass.	139
Titsworth, Judson, Chelsea, Mass.	128	Tyler, Charles M., Ithaca, N. Y.	167
Tobey, Isaac F., Aurora, Dak.	94, 95	Tyler, Henry F., Millville, N. Y.	167
Tobey, Rufus B., Harwich, Mass.	131	Tyler, Henry M., Northampton, Mass.	134
*Todd, Alwin E., Chester, Mass.	129	Tyler, Josiah, A. B. C. F. M.	196
Todd, John, Tabor, Io.	111	Tyler, William S., Amherst, Mass.	
Todd, John E., New Haven, Ct.	90		
Todd, Quintus C., Neosho Falls, Kan.	113, 115	Uiterwick, Henry, Grand Rapids, Mich.	142
Tolman, George B., Santa Barbara, Cal.		Underwood, Almon, Irvington, N. J.	
*Tomblen, Charles L., Simsbury, Ct.	91	Underwood, Rufus S., Irvington, N. J.	
Tomes, Isaac N., Mattawan, Mich.	143	Updyke, S. Gould, Henry, Dak.	94, 95
Tomlinson, Johnson L., Cromwell, Ct.		Upton, Henry, New Preston, Ct.	
Tomlinson, Joseph A., Westbrook, Ct.	93	Upton, Augustus G., Wakeman, O.	177
Tompkins, Frank P., Topsfield, Mass.	137	Upton, John R., Spirit Lake, Io.	
Tompkins, James, 112 West Washington st., Chicago, Ill.		Upton, Jonathan S., Bridgewater, N. Y.	164
Tompkins, William R., Wrentham, Mass.	139		
*Torrey, Charles C., Chelmsford, Mass.	128	Vaill, Henry M., Staffordville, Ct.	92
Torrey, Henry A. P., Burlington, Vt.		Vaill, William K., Packardville, Mass.	135
Torrey, Joseph, Yarmouth, Me.	125	Valentine, Fletcher A., Paris, N. Y.	168
Torrey, Reuben A., Garrettsville, O.	173, 175	Valentine, Peter, Mt. Sterling, Wis.	191, 193
Towle, Charles A., 104 North Wood st., Chicago, Ill.	98	Van Antwerp, John, Morenci, Mich.	140, 143
Towle, James A., Ripon, Wis.		Van Anken, Abraham, Berryville, Mich.	
Towne, Joseph H., North Hampton, N. H.		Van Anken, Helmas H., Union City, Mich.	145
Tracy, Alfred E., Wilton, N. H.	162	Van Camp, Albert, Ridgway, Pa.	164, 179
Tracy, James E., A. B. C. F. M.	196	Van Camp, Samuel C., Tully, N. Y.	
Tracy, Melville M., Sedgwick City, Kan.	116	Van de Kreeke, Guy, Kalamazoo, Mich.	
Trask, John L. R., Holyoke, Mass.	131	Vandersol, Simon S., Forest Grove, Ore.	
Treat, Charles R., Greenwich, Ct.		Van Dyke, Henry J., Newport, R. I.	180
Trowbridge, John P., West Woodstock, Ct.	93	Van Horne, Mahlon, Newport, R. I.	180
Trowbridge, Tillman C., Aintah, [Mass.]	197	Van Norden, Charles, St. Albans, Vt.	186
True, Robert F., p. North Abington, Mass.		Van Wagner, Allen J., Sedalia, Mo.	152
Trumbull, David, Valparaiso, Chili, [Ct.]	197	Veitz, Christian F., Chicago, Neb.	
Trumbull, Henry Clay, Philadelphia, Pa.		Veruey, James, Perry, Mich.	140, 144
Tuck, J. Webster, Middletown, Ct.		Vetter, John, Pawnee Rock, Kan.	
Tucker, Ebenezer, Union City, Ind.		*Vincent, James, Salem, Mich.	145
Tucker, Joshua T., Boston, Mass.		Vincent, John H., North Chelmsford, Mass.	128
Tucker, William J., Andover, Mass.		Vincent, Samuel L., Peru, Vt.	186
Tufts, James, Monson, Mass.		Virgin, Samuel H., 22 East 125th st., New York city.	168
Tunnell, Robert M., Wyandotte, Kan.	117	Volentine, Thomas J., St. Louis, Mo.	
Tupper, Henry M., Ontario, Ill.	101	Voorhees, Louis B., Weymouth, Mass.	
Turner, Asa, Oskaloosa, Io.		Vorse, Juba Howe, Kent, Ct.	89
Turner, Edwin B., Chenango Forks, N. Y.	165	Vose, James G., Providence, R. I.	180
Turner, Herbert B., Closter, N. J.	163	Votaw, Elihu H., Manhattan, Kan.	114
Turner, Josiah W., Strongsville, O.	176	Vulliet, Louis, Highland, Ill.	99
Turner, William W., Hartford, Ct.		Wade, William G., Jackson, Me.	120
		Wadhams, Jonathan, Ashfield, Mass.	126

- Wadsworth, Thomas A., Union Grove, Wis. 194  
 Wagner, John Ulrich, Hawley, Pa. 178  
 Wainwright, George W., Blair, Neb. 154  
 Waite, Foster R., New Preston, Ct. 92  
 Waite, Hiram H., Jersey City, N. J. 163  
 Wakefield, William, Peoria, Ill.  
 Walbridge, Everett L., Millbridge, Me.  
 Walcott, Dana M., Rutherford, N. J.  
 Walcott, Frank N., Minneapolis, Minn.  
 Walden, Islay, Lassiter's Mills, N. C. 171  
 Waldo, Levi F., Grand Rapids, Mich. 140  
 \*Waldron, Daniel W., Boston, Mass.  
 Wales, Frederick H., Tulare Cal. 81  
 Walker, Avery S., Spencer, Mass. 137  
 Walker, Charles S., Amherst, Mass. 126  
 \*Walker, George F., Assonet, Mass. 130  
 Walker, George Leon, Hartford, Ct. 88  
 [Walker, George W., Centerville, Pa., died 23 Aug. 1881.  
 Walker, Horace D., Palatine Bridge, N. Y.  
 Walker, James, Carlisle, Mass. 128  
 Walker, Joseph E., *A. B. C. F. M.* 196  
 Walker, Joseph N., North Troy, Vt. 187  
 Walker, William, Alderly, Wis.  
 Walker, William, *Gaboon, Africa.*  
 Walkup, Alfred C., *A. B. C. F. M.* 197  
 Wallace, Cyrus W., Manchester, N. H. 160  
 Wallace, Patterson W., Belmont, Ill. 102  
 Wallace, R. W., p. Detroit, Mich.  
 Walters, Thomas W., Crary's Mills, N. Y. 165  
 Walters, William, Wyoming, Ill. 103  
 Warburton, C. S., Indianapolis, Ind.  
 Ward, Arthur N., Falmouth, Me.  
 Ward, Earl J., Grafton, Vt.  
 Ward, Joseph, Yankton, Dak. 95  
 Ward, W. Putney, Gretna, La. 118  
 Ward, William H., 251 Broadway, New York city.  
 Warfield, Franke A., Brockton, Mass. 123  
 Warner, Lyman, West Granville, Mass.  
 Warner, Pliny F., Aledo, Ill.  
 Warner, William J., Oakfield, Wis. 193  
 Warner, Warren W., Coventryville, N. Y. 165  
 Warren, Israel P., Portland, Me.  
 Warren, James H., 7 Montgomery ave., San Francisco, Cal.  
 Warren, Leroy, Lansing, Mich.  
 Warren, Waters, Three Oaks, Mich.  
 Warren, William H., Springfield, O. 176  
 Washburne, Asahel C., Syracuse, N. Y. 166  
 Washburn, George, *Constantinople*, 197  
 Washburn, George T., *A. B. C. F. M.* 196  
 Wastell, William P., Clinton, Mich.  
 Waterman, Alfred T., Grand Blanc, Mich. 142  
 Waterman, James H., Pewaukee, Wis.  
 Waterman, William A., Marion, Io. 109  
 Waters, George F., Bethel, Ct. 86  
 Waters, Otis B., Sheridan, Mich. 145, 146  
 Waters, T. Frank, Ipswich, Mass. 132  
 Watkins, H. W. H., East Pharsalia, N. Y. 166  
 Watson, Albert, Hampstead, N. H. 159  
 Watson, Charles C., Wareham, Mass. 138  
 Watson, Charles P., Sheldon, Vt. 184, 186  
 Watson, John, River Falls, Wis.  
 \*Watson, John P., Wellfleet, Mass. 138  
 Watson, Thomas, Wilmington, N. Y. 167, 170  
 Watts, J. W., Oregon City, Ore.  
 Watts, James, Saranac, Mich. 145  
 Weage, John J., Meadville, Mo.  
 Webb, Edwin B., Boston, Mass. 127  
 Webb, Stephen W., Great Falls, N. H.  
 Webb, Wilson D., White City, Kan. 117  
 \*Webber, Edwin E., DeWitt, Neb.  
 Webster, George J., Weymouth, O. 172, 177  
 Webster, John C., Wheaton, Ill. 99  
 Webster, Robert M., Berlin, Wis. 190  
 Weidman, Peter, Crete, Neb. 154, 155  
 Weir, W. W., Eureka, Kan.  
 Weitzel, Charles T., Norwich Town, Ct. 90  
 Welch, Moses C., Hartford, Ct.  
 Weld, William M., Currie, Minn.  
 Weldon, C. R., Santa Barbara, Cal.  
 Weller, James, Nichols, N. Y.  
 Weller, John Q. A., Buffalo Park, Kan. 112, 114  
 Welles, Clayton, Waterloo, Io. 111  
 Wellington, Horace, Amherst, Mass.  
 Wellman, Joshua W., Malden, Mass. 133  
 Wellman, Wheeler M., Riverside, Kan. 116, 117  
 Wells, Ashbel S., Fairfield, Io.  
 Wells, George W., Lowell, O. 174, 175  
 Wells, J. D., Woodstock, Ill. 103  
 Wells, James, Halifax, Mass. 131  
 Wells, John H., Kingston, R. I.  
 Wells, Moses H., Claremont, N. H. 187  
 Wells, Spencer R., *A. B. C. F. M.* 196  
 Wentz, Horace A., Menomonee, Wis.  
 West, James White, Onarga, Ill., 98, 101; Memphis, Mo. 152  
 West, Lester L., St Louis, Mo.  
 West, P. B., Rogers, Ark. 82  
 West, Robert, Boston, Mass.  
 West, T. J., Bowersburg, Ill.  
 Westfield, Wm., Jersey City, N. J.  
 Westervelt, Wm. D., Manitou, Col. 85  
 Westgate, Ansel W., Alpena, Mich. 140  
 Weston, Henry C., Sharon, Mass.  
 Wetherby, Charles, Clinton, Mass. 129  
 [Wethrell, Isaac, Boston, Mass., died 30 Nov. 1881.  
 Wheat, Nathaniel M., Dublin, Mo. 151, 152  
 Wheeler, Albert M., Toledo, O. 176  
 Wheeler, Crosby H., *A. B. C. F. M.* 197  
 Wheeler, Edward P., Beloit, Wis.  
 Wheeler, John E., Webster City, Io. 111  
 Wheeler, Orville G., South Hero, Vt. 186  
 Wheeler, Sheldon H., Waterbury, Vt. 187  
 [Wheeler, Winthrop F., Westford, Mass., died 27 June 1880  
 Wheelock, Edwin, Cambridge, Vt. 183

Wheelock, Rufus A., Maunsville, N. Y.		Wiley, Worcester, Andover, Mass.	
Wheelwright, John B., Woodford's Corner, Me.	123	Williams, Aaron, San Francisco, Cal.	
Whidden, Richard S., Caribou, Me.	120	Williams, Benjamin H., Waterville, N. Y.	
Whitecomb, Cyrus B., Mount Joy, Pa.		Williams, David T., Brighton, O.	172, 176
Whitecomb, Solon A., Rochester, N. Y.		Williams, Edward F., 121 Drexel ave., Chicago, Ill.	93
White, Charles A., Hallowell, Me.	121	Williams, Edward Moore, Minneapolis, Minn.	
White, Frank N., Hancock, Mich.	142	Williams, Edwin E., Elyria, O.	173
White, George H., Chester Centre, Io.	106	Williams, Edwin Sidney, Minneapolis, Minn.	149
White, Isaac C., Newmarket, N. H.	161	Williams, Francis, Chaplin, Ct.	86
White, James W., Berkshire, N. Y.	164	*Williams, Francis F., Boston, Mass.	
White, John W., Longmont, Col.	85	Williams, George W., Adams, Ill.	
White, Lorenzo J., Green Bay, Wis.	192	Williams, H. S., Athens, Ala.	81
White, Lyman, Deerfield, N. H.	159	Williams, Horace R., Vermontville, Mich.	145
White, Orlando H., New Haven, Ct.		Williams, Hugh R., Plainfield Centre, N. Y.	169
White, Samuel J., Cornwall, Ct.	87	Williams, Humphrey, Howma, La.	118
Whitehill, John, West Attleboro', Mass.	126	Williams, John H., Marblehead, Mass.	133
Whitman, John S., Chatham Centre, O.	172	Williams, John K., West Rutland, Vt.	186
Whitmore, Alfred A., Anita, Io.		Williams, John M., Jefferson, Ill.	99
Whitney, Charles H., Shirley, Mass.		Williams, John P., Racine, Wis.	194
Whitney, Henry M., Beloit, Wis.	101	Williams, Lewis, Port Leyden, N. Y.	169
Whitney, Joel F., A. B. C. F. M.	197	Williams, Mark, A. B. C. F. M.	196
Whiton, James M., Newark, N. J.	163	Williams, Mosely H., Philadelphia, Pa.	
Whittemore, William H., 170 Deane st., Brooklyn, N. Y.		Williams, Nathan W., Providence, R. I.	
Whittier, Charles, Dennisville, Me.	120	Williams, R. R., Fairfield, Neb.	155, 156
Whittlesey, Charles M., Rochester, N. Y.		Williams, Thomas P., Gilead, Me.	121, 162
Whittlesey, Eliphalet, Washington, D. C.		Williams, William B., Fort Pierre, Dak.	94
Whittlesey, Joseph, Berlin, Ct.		Williams, William D., Sterling, Kan.	116
Whittlesey, Martin K., Ottawa, Ill.		Williams, Wolcott B., Charlotte, Mich.	
Whittlesey, Nathan H., Creston, Io.	107	Willing, Samuel E., Prospect Park, Ill.	
Whittlesey, William, New Haven, Ct.		Willis, J. Vincent, Neosho Falls, Kan.	152
Wiard, H. DeForest, Earlville, Ill.	98, 101	*Willis, Josiah G., Lisbon, Ct.	89
Wickett, Richard, Pownal, Me.	120, 123	Williston, Martin L., Northfield, Minn.	
Wickham, Joseph D., Manchester, Vt.		Willson, Theodore B., Mich.	
Wight, Daniel, Natick, Mass.		Wilson, Edwin P., Watertown, Mass.	138
Wilcox, Asher H., Plainfield, Ct.	91	Wilson, George E., Clinton, Mich.	
Wilcox, Seth M., Griggsville, Ill.	99	Wilson, George H., Biddeford, Me.	119
Wilcox, William C., A. B. C. F. M.	196	Wilson, Gowen C., Wind-or, Ct.	93
Wild, Azel W., St. Johnsbury, Vt.	186	Wilson, Henry, Wyandot, Ill.	101, 103
Wild, Edward P., Newport, Vt.	185	Wilson, Jesse, Bevier, Mo.	
*Wilder, E. S., Strong, Me.	124	Wilson, John, Highland Lake, Col.	85
Wilder, George A., A. B. C. F. M.	196	Wilson, John G., Portland, Me.	123
Wilder, John C., Charlotte, Vt.		Wilson, John J., Onaga, Kan.	113, 115
Wilder, Sedgwick P., North Brookfield, Mass.	135	Wilson, John S., Bridgeport, Ct.	
Wiley, Charles W., Rockwell, Io.	110, 111	Wilson, Levi B., Colorado Springs, Col.	
Willard, Andrew J., Burlington, Vt.		Wilson, Levin, Cynthia, Ind.	104
Willard, Henry, Mantorville, Minn.	148	Wilson, Lewis, Oakland City, Ind.	104
Willard, James L., Westville, Ct.	90	Wilson, Thomas, Eaton, N. Y.	165
Willard, John, Newtonville, Mass.		Wilson, William, Lake Benton, Minn.	143
Willard, John D., Appleton, Wis.	190	Wilton, R. T., Lanesville, Mass.	
Willard, Samuel G., Colchester, Ct.	87	Winans, Isaac, Freedom, O.	
Willcox, G., Buckingham, Chicago, Ill.		Winch, Caleb M., Hartland, Vt.	185
Willcox, William H., Malden, Mass.		Winch, George W., Enfield, Ct.	87
Willett, Mahlon, Santa Cruz, Cal.	84	Winchester, Warren W., Blackinton, Mass.	
Wiley, Austin, Northfield, Minn.		Windsor, John H., Grafton, Mass.	130
Wiley, Charles, Newfield, N. J.	163	Windsor, William, Aurora, Ill.	97
Wiley, Isaac, Pembroke, N. H.		[Windsor, John W., Batavia, Ill., died 27 Dec. 1881.	
Wiley, Samuel H., Benicia, Cal.	82	Wing, Preston B., Freeport, Me.	121

- Winship, Albert E., Somerville, Mass. 136  
 Winslow, Edward C., Galesburg, Mich. 142  
 Winslow, Horace, Simsbury, Ct.  
 Winslow, Jacob, Friendville, Neb. 154, 155  
 Winslow, Lyman W., Peshtigo, Wis.  
 Winsor, Richard, A. B. C. F. M. 196  
 Winter, Alpheus, Hartford, Ct.  
 Wirt, David, Valley City, Dak. 95  
 Wiswall, Alexander, Norway, Me. 122  
 Wiswall, Luther, Windham, Me. 124  
 Withington, Leonard, Newburyport, Mass. 134  
 Withrow, John L., Boston, Mass. 127  
 Witters, O., Crary's Mills, N. Y.  
 Wolcott, John M., Orange, N. J.  
 Wolcott, Samuel, Cleveland, O.  
 Wolcott, Wm. E., Lawrence, Mass. 132  
 \*Wolcott, William H., East Taunton, Mass. 137  
 Wolfe, Joseph, La Harpe, Ill. 99  
 Wolfson, Ludwig, Plymouth, Wis.  
 Wood, Abel S., St. Joseph, Mich. 145  
 Wood, Charles W., Scotland, Mass. 128  
 Wood, Franklin P., Acton, Mass. 126  
 Wood, Fred. C., Battle Creek, Mich. 141, 143, 144  
 Wood, George I., Ellington, Ct.  
 Wood, Horace, Keene, N. H.  
 Wood, Jesse, Oroville, Cal.  
 Wood, John, Fitchburg, Mass.  
 Wood, Melvin C., Burlington, Ct.  
 Wood, Reuben R., Clear Lake, Io. 106  
 Wood, Samuel, Kinsley, Kan. 114  
 Wood, Sumner G., New Ipswich, N. H. 161  
 Wood, Will C., Scituate, Mass. 136  
 Wood, William, North Branford, Ct.  
 Woodbridge, Richard G., Salmon Falls, N. H. 161  
 Woodburn, John A., Wetmore, Kan.  
 Woodbury, Frank P., Rockford, Ill. 101  
 Woodbury, Webster, Foxboro', Mass. 130  
 Woodcock, Harry E., Lawrence, Kan.  
 Woodhull, John A., Baiting Hollow, N. Y. 164  
 Woodmansee, William, Port Sanilac, Mich. 143, 144  
 Woodruff, Henry C., Black Rock, Ct. 86  
 Woodruff, Jacob D., Little Valley, N. Y. 167  
 Woods, Robert M., Hatfield, Mass. 131  
 Woodward, John H., Milton, Vt. 185  
 Woodwell, Wm. H., *Pahala, Hawaii*.  
 Woodworth, Charles L., Boston, Mass.  
 Woodworth, Darius, Thompson, O.  
 Woodworth, Frank G., Wolcott, Ct. 93  
 Woodworth, Horace B., Decorah, Io. 107  
 Woodworth, Leverett S., Seekonk, Mass. 136, 180  
 Woodworth, Richard, Lindenville, O. 177  
 Woodworth, William W., Berlin, Ct. 86  
 Woolley, Joseph J., Pawtucket, R. I. 180  
 Woolman, William, Bradshaw, Neb. 154  
 Woolsey, Theodore D., New Haven, Ct.  
 Worcester, Isaac R., Auburndale, Mass.  
 Worcester, John H., Burlington, Vt.  
 Worden, Jesse A. S., Ionia, Mich. 143  
 Worrell, Benjamin F., Olathe, Kan. 115  
 Wray, Alfred K., Lamar, Mo. 152  
 Wright, Abiel H., Portland, Me. 123  
 Wright, Albert O., Madison, Wis.  
 Wright, Cassius E., Austin, Minn. 147  
 Wright, Chauncey D., Siloam, Ark.  
 Wright, Eugene F., Pecatonica, Ill. 102  
 Wright, George F., South Walpole, Mass. 137  
 Wright, G. Frederick, Oberlin, O.  
 Wright, Henry N., East New York, N. Y.  
 Wright, John E. M., Goshen, Mass.  
 Wright, Malon H., Utica, Mich. 145  
 Wright, Newell S., Detroit, Mich. 143  
 \*Wright, Reuben B., Crystal Lake, Ill. 98  
 Wright, Samuel G., Brookville, Kan. 112  
 Wright, Walter E. C., Danvers, Mass. 129  
 Wright, Wm. Burnett, Boston, Mass. 127  
 Wright, William S., Glastonbury, Ct.  
 Wrigley, Francis, Fremont Centre, Mich. 142  
 Wyckoff, Alonzo D., Roberts, Ill.  
 Wyckoff, James D., Galesburg, Ill. 97  
 Wyckoff, Jonathan L. R., Woodbury, Ct. 93  
 Wyckoff, H. H., Sonoma, Cal. 84  
 Yager, Granville, Cohasset, Mass. 129  
 Yonker, D. G., Gowrie, Io. 108, 109  
 Young, Albert A., New Lisbon, Wis. 193  
 Young, John H., Ironton, O. 174  
 Young, Jonathan E., Kirwin, Kan.  
 [Young, Samuel, Brier Hill, N. Y., died 17 June 1881.  
 Youngs, John W., Big Spring, Wis. 190, 191, 192  
 Zercher, Henry J., Osakis, Minn.



## LIST OF LICENTIATES REPORTED.

This list contains the names of those apparently reported as under care, with references to the pages where any such are mentioned as supplying churches. It includes also some names starred (\*), which denotes that these persons, while reported as supplying churches, are not reported to be approbated by, or under the care of, any Congregational organization.

Further, 1. This list does not agree with the number given in State Minutes, because all ordained since the lists were reported are here dropped. 2. The post-office addresses are often delusive, the place being that of temporary service only. 3. Names followed by State only, are of persons approved in the State mentioned, no residence being reported. 4. The list is incomplete, because some States make no full report of Licentiates. 5. The contracted name of a State, in brackets, means that the name was reported by that State, although the person resides in another State.

Abbott, George N., South Newbury, Vt.		Crouch, Wm. S., Louisville, Kan.	114
Adams, Charles F., Mass.		Crowell, Edward P., Prof. Coll., Amherst, Mass.	
Anderson, P., Anthouy, Kan.		Cressey, G. C., Topeka, Kan.	
Baker, Mons Samuel, Ct.		*Culver, F. J., Guy-erville, Cal.	83
Balch, Gilbert D., Topsfield, Mass.		Curtis, Edwin D., Bradford, N. H.	153
Baldwin, Fritz W., Granby, Mass.		Cutting, Henry P., Mass.	
Ballard, Walter J., Otto, N. Y.		De Long, Alva L., Ct.	
Barnum, Samuel H., Salisbury, N. H.	161	Dennison, Tristram R., city miss'y, New Bedford, Mass.	
Bartlett, Wm. J., lay preacher, Lee, Mass.		Docher, John H., R. I.	
Beardsley, Clark S., Ct.		*Dodge, John E., Paxton, Mass.	135
Bennett, James M., Mass.		Douglas, William Lee, Ct.	
Bissell, Frank A., Ct.		Dyer, Edward Oscar, Raymond, N. H.	171
*Blanchard, John T., Huntsburg, O.	174	Ellis, Calvin, Prairie View, Kan.	
Bold, Wm. L., Ct.		Elwell, L. H., Instruc. Coll., Northampton, Mass.	
Boynton, Nehemiah, Mass.		Emerson, James O., Ct.	
Brainerd, Ezra, Prof. Coll., Middlebury, Vt.		Emerson, Nicholas, Exeter, Kan.	113
Brickett, Harry, Hillsboro' Bridge, N. H.		Farrell, Edgar T., Mass.	
Brown, Sterling N., Nashville, Tenn.		Field, Benjamin, Terrebonne Station, La.	
Buckham, M. H., D. D., Pres. Coll., Burlington, Vt.		*Finn, A. C., Tustin, Mich.	145
Buffum, Joshua, Mass.		Flindt, Joseph F., Mass.	
Bush, Allen Shaw, Collyer, Kan.	113	Frost, George B., Mass.	
Campbell, J. H., Ellington, N. Y.	166	Frost, Simeon T., New Marlboro', Mass.	134
Capron, Geo. C., Mass.		Greenough, James C., Mass.	
Carter, Charles F., Mass.		Griffith, Geo. W., South Danbury, Ct.	87, 88
Chadsey, Horace T., East Pembroke, N. Y.		Glover, Richard B., Ludlow, Vt.	
Chapman, Henry L., Prof. Coll., Brunswick, Me.		Guild, George E., Ct.	
*Chester, Arthur, Marblehead, O.	175	*Hagar, C. R., Antioch, Cal.	82
*Chutter, Fred. G., Vassalboro', Me.	124	Hammond, George N., Arispe, Kan.	112, 117
*Clapp, W. D., lay preacher, Huntington, Mass.	131	Hardy, William, Fillmore, Ct.	
Clark, Daniel W., Croydon, N. H.	159	*Harrison, H. C., Centreville, Nev.	154, 155, 156
Clark, Frank T., Cheney, W. T.	188, 189	*Haynes, Edward C., Norfolk, N. Y.	168, 169
Clark, George V., Georgia.		*Haynes, Wm., Dedham, Me.	120, 121
*Clark, V. F., Poplar Grove, Ill.	101	Headley, Charles W., Ct.	
Cochran, A. B., Centralia, Kan.		Henshaw, Gurdon E., New York city.	
Colecord, Daniel H., Mass.			
Coolidge, Chalmers H., West Fairlee, Vt.	187		
Covell, Charles H., Roxbury, Vt.	186		
Crosby, James H., Bangor, Me.			

- Higgins, Robert M., Mass.  
 Hill, Edward M., Beloit, Wis. [Mass.]  
 Hoffman, Frank S., Ct.  
 Horne, John F., Andover, Mass.  
 Howard, Henry, Roxbury, Vt. 186  
 Hubbard, Charles F. W., Mass.  
 Hyde, William D., Mass.  
 Ingalls, Edward C., Mass.  
 \*Johnston, J. C. M., Blue Hill, Me. 119  
 Kelley, Arthur W., Mass.  
 Kilburn, Daniel W., Mass.  
 Kimball, Joseph, Plaistow, N. H.  
 Kinney, Henry N., Mass.  
 Knight, Edward H., Ct.  
 \*Kyle, James H., High Creek, Minn. 152  
 Lansing, Robert C., Ct.  
 Leland, Willis D., Mass.  
 Loomis, Samuel L., Mass.  
 Loos, Isaac A., Ct.  
 \*Main, Arthur W., Bangor, Me. 119  
 Manning, Charles, Mass.  
 Martin, Paul, New Iberia, La.  
 Mather, Richard H., Prof. Coll.,  
 Amherst, Mass.  
 Merriam, Charles L., Mass.  
 Merritt, William C., Oakland, Cal.  
 [Mass.]  
 Miner, D. I., Prof. Univ., Tongaloo,  
 Miss.  
 Morton, Geo. E., Storm Lake, Io., 111  
 Murch, A. Allerton, Fairmont,  
 Minn. 148  
 Nettleton, Lanman, Ct.  
 \*Newman, Miss E. E., Pleasant  
 Prairie, Kan. 115  
 Newton, Darius A., Mass.  
 Ogden, David J., Niantic, Ct. 87  
 \*Otis, Charles C., Orange, Ct. 91  
 Packard, Lewis R., Ct.  
 \*Peach, Isaac W., Heath, Mass. 131  
 Pease, Theodore C., Somers, Ct.  
 [Mass.]  
 Penniman, H. M., Mass.  
 Phillips, Thomas T., Ct.  
 Pinckney, Henry R., Lawrence,  
 Kan. 114  
 Pittsbury, Hervey G., Mass.  
 Potter, Silas A., Boston, Mass.  
 Prentice, Dwight N., North Bran-  
 ford, Ct.  
 Prescott, Harrison, lay preacher,  
 Newton Centre, Mass.  
 \*Price, Francis M., Clarksfield, O. 173  
 \*Rand, William, Lincoln, Me. 122  
 Reid, George, Hiram, Ct.  
 Remele, Wm. A., Pomfret, Vt. 186  
 Rich, Thomas H., Prof. Coll., Lew-  
 iston, Me.  
 Richards, Wm. R., Mass.  
 Richardson, Rufus B., Ct.  
 Riggs, Ezra J., Revere, Mass.  
 Root, Francis N., Franeestown, N. H.  
 Roper, Charles F., Loudon, N. H. 160  
 Russell, John E., North Canaan, Ct. 90  
 Sanborn, Edwin D., LL D., Prof.  
 Coll., Hanover, N. H.  
 Sawyer, Henry E., Ct.  
 Sawyer, Joseph H., Prof. Sem., East-  
 hampton, Mass.  
 Sewall, John L., Mass.  
 Sewall, Jotham, Topsham, Me. 124  
 Shaw, Henry H., teacher, Northfield,  
 Vt.  
 Shaw, John T., Mass.  
 \*Sims, J. R., Shelby Ironworks, Ala. 81  
 \*Sink, Rawson H., Redwood, Cal. 83  
 Sleeper, William W., Ct.  
 Slie, J. S., Topeka, Kan.  
 Small, Frederick L., Orange, Vt. 185  
 Smith, Edward P., Mass.  
 \*Smith, Ira A., Hampton, Ct. 88  
 \*Snell, Spencer, Talladega, Ala. 81  
 Snow, Frank H., Prof. Univ., Law-  
 rence, Kan.  
 Spencer, David B., Mass.  
 Stanley, Richard C., Prof. Coll.,  
 Lewiston, Me.  
 Stearns, Geo. W., Island Falls, Me.  
 121, 123  
 Stephens, John H., Savannah, Geo. 96  
 Stickney, Elisha Huntington, Mass.  
 Strang, Clement J., Mass.  
 Stebbins, Herbert W., Mass.  
 \*Tenney, Charles D., Olmsted, O. 175  
 Tenney, Leonard B., Barre, Vt.  
 Thomas, Evan, Vershire, Vt. 187  
 Tibbitts, Jackson, Ellington, Wis. 191  
 Todd, Henry C., Pittsfield, Wis. 193  
 Trimble, George W., Ct.  
 Walker, Joseph N., Bangor, Me.  
 [Mass.]  
 Washburn, George Young, West  
 Medway, Mass.  
 Weelen, William O., Mass.  
 Willcox, Charles H., Chicago, Ill.  
 Williams, Squire, Thibodeauxville,  
 La. 118  
 Williston, Francis S., New Castle,  
 N. H. 161  
 Wilde, James, colporteur, Western  
 Park, Kan.  
 Witherspoon, M. J., New Ruhannah,  
 Tenn. 181  
 Woodruff, Elijah W., Ct.

# THE SPIRITUAL SONGS SERIES

OF HYMN AND TUNE BOOKS.

BY REV. CHARLES S. ROBINSON, D. D.,

AUTHOR OF "SONGS FOR THE SANCTUARY," ETC.

THE SPIRITUAL SONGS SERIES consists of three hymn and tune books, each entirely independent of the others, yet together constituting a perfect equipment for the song services of the church, the prayer meeting, and the Sunday school. The series is the culmination of the hymn and tune book work of Rev. CHARLES S. ROBINSON, D. D. It consists of the following :—

## "SPIRITUAL SONGS FOR CHURCH AND CHOIR,"

A book of 1,086 hymns and 509 tunes. According to the prediction of the *Congregationalist* and other authorities, this work has taken its place as the leading hymn and tune book among Congregational and Presbyterian churches in America. Editions are prepared with a Psalter and with Selections for Responsive Readings.

## "SPIRITUAL SONGS FOR SOCIAL WORSHIP,"

An abridgment of the above, containing half as many hymns and tunes. "It is the best book of the kind I know of."—*Pastor First Cong. Church, Newark, N. J.*

On every hand it has received unqualified and enthusiastic commendation, and it has been proved the best book for prayer-meetings yet issued. Containing hymns for the ordinances, and sold at such a low price, it has been found most excellent for smaller churches, and is already quite generally used by such throughout the West. The publishers desire that it shall still further supplant the ephemeral songs which of late years have found their way into the prayer-meeting, and have therefore reduced the price, in quantities, to churches, to

**50 CENTS PER COPY.**

Editions of this book also are prepared with Psalter and Responsive Readings.

Sample copies of the above books, for examination, are gladly sent to pastors and church committees, to be returned without charge if not adopted. Price lists and circulars containing hundreds of testimonials sent on application to the publishers.

The following is a list of some of the

### LEADING CONG'L CHURCHES USING ONE OR BOTH THE ABOVE BOOKS.

Amherst, Mass.		College Church.
Boston, Mass.	Rev. Wm. B. Wright	Berkeley St. Cong'l Church.
Bridgeport, Conn.	Rev. John G. Davenport	Congregational Church.
Brooklyn, N. Y.	Rev. H. M. Scudder, D. D.	Central Cong'l Church.
Buffalo, N. Y.	Rev. Geo. B. Stevens	First Cong'l Church.
Burlington, Vt.	Rev. L. O. Brastow	White St. Cong'l Church.
Chelsea, Mass.	Rev. A. J. Tittsworth	First Cong'l Church.
Chicago, Ill.	Rev. David Swing	Central Church.
Chicago, Ill.		Central Park Mission Church.
Chicago, Ill.	Rev. George H. Peeke	Leavitt St. Cong'l Church.
Chicago, Ill.	Rev. Fred. A. Noble, D. D.	Union Park Cong'l Church.
Chicago, Ill.		Western Ave. Cong'l Mission Church.
Cincinnati, Ohio	Rev. Chas. H. Daniels	Vine St. Cong'l Church.
Cleveland, Ohio	Rev. J. E. Twitchell, D. D.	Euclid Ave. Cong'l Church.
Concord, Mass.	Rev. Henry M. Grout, D. D.	Congregational Church.
Dubuque, Iowa	Rev. Joel S. Bingham, D. D.	First Cong'l Church.
East Boston, Mass.	Rev. J. H. Barrows	Maverick Cong'l Church.
Fitchburg, Mass.		Congregational Church.
Hartford, Conn.	Rev. Geo. L. Walker, D. D.	Centre Cong'l Church.
Hartford, Conn.	Rev. J. B. Gregg	Windsor Ave. Cong'l Church.
Indianapolis, Ind.	Rev. N. A. Hyde	Mayflower Cong'l Church.
Jamaica Plain, Mass.		Central Cong'l Church.
Kansas City, Mo.	Rev. Henry Hopkins	Congregational Church. (OVER)

*(List of Churches, continued from preceding page.)*

Lowell, Mass. . . . .	Rev. Owen Street . . . . .	High St Cong'l Church.
Manchester, N. H. . . .	Rev. E. G. Selden . . . . .	First Cong'l Church.
Manchester, Iowa . . .	Rev. John P. Barrett . . . .	Congregational Church.
Middletown, Conn. . .	Rev. Azel W. Hazen . . . . .	First Cong'l Church.
Montpelier, Vt. . . . .	. . . . .	Bethany Cong'l Church.
Newark, N. J. . . . .	Rev. James M. Whiton, PH. D.	First Cong'l Church.
New Britain, Conn. . .	Rev. J. W. Cooper . . . . .	South Cong'l Church.
New Haven, Conn. . . .	Rev. John E. Todd . . . . .	Church of the Redeemer.
New Haven, Conn. . . .	Rev. S. R. Dennen . . . . .	Third Cong'l Church.
Newport, R. I. . . . .	Rev. H. J. Van Dyke, Jr. . . .	United Cong'l Church.
Newton, Mass. . . . .	Rev. Wolcott Calkins, D. D. . .	Elliot Cong'l Church.
New York City . . . . .	. . . . .	Madison Ave. Cong'l Church.
North Adams, Mass. . .	Rev. T. T. Munger . . . . .	First Cong'l Church.
Omaha, Neb. . . . .	Rev. A. F. Sherrill . . . . .	Congregational Church.
Portland, Me. . . . .	Rev. Wm. H. Fenn . . . . .	High St. Cong'l Church.
Portland, Me. . . . .	Rev. Charles A. Dickinson . . .	Second Cong'l Church.
Salem, Mass. . . . .	Rev. DeWitt S. Clark . . . . .	Tabernacle Cong'l Church.
South Boston, Mass. . .	Rev. Robert R. Meredith . . . .	Phillips Cong'l Church.
Stamford, Conn. . . . .	Rev. Samuel Scoville . . . . .	First Cong'l Church.
St. Johnsbury, Vt. . . .	Rev. Henry W. Jones . . . . .	North Cong'l Church.
St. Johnsbury, Vt. . . .	Rev. E. T. Fairbanks . . . . .	South Cong'l Church.
Taunton, Mass. . . . .	Rev. D. Bremner . . . . .	Congregational Church.
Toledo, Ohio . . . . .	Rev. H. M. Bacon, D. D. . . .	Central Church.
Toledo, Ohio . . . . .	Rev. Wm. W. Williams . . . . .	First Cong'l Church.
Westerly, R. I. . . . .	Rev. J. P. Hawley . . . . .	Congregational Church.
Williamstown, Mass. . .	Rev. A. C. Sewell . . . . .	Congregational Church.
Worcester, Mass. . . . .	. . . . .	Central Cong'l Mission Church.
Worcester, Mass. . . . .	Rev. D. O. Mears . . . . .	Piedmont Cong'l Church.
Worcester, Mass. . . . .	Rev. Geo. W. Phillips . . . . .	Plymouth Cong'l Church.

Chapels of Amherst, Dartmouth, Williams, Bowdoin, Carleton, Smith, Ripon. Drury, Colorado, and other Colleges; Yale and Princeton Theo. Seminaries; Phillips Academy; Chicago University, Hopkins Academy, and hundreds of other churches and chapels.

The third and last issued book of the series is

**"SPIRITUAL SONGS FOR THE SUNDAY SCHOOL,"**

Than which no better book for the purpose has been, nor seemingly can be issued.

As has been well said, "It is *the* book long desired to furnish a more devotional and spiritual worship for the Sunday school. Its use must result in a truer idea of religion: a more rational religious fervor, and a deeper and purer Christianity."

The Providence *Press* declares, "It marks the opening of

**"A NEW ERA IN SUNDAY-SCHOOL SONG."**

The *Examiner and Chronicle* says, "Any school about to adopt a new book would make a mistake not to examine a copy before making a decision."

An edition has recently been issued containing the HYMNS ONLY, bound in cloth, and selling at 20 cents in quantities. The complete edition, with tunes (bound in a style heretofore unknown among works of its class), costs to Sunday schools 40 cents. A sample copy of the latter sent to any address for 25 cents, and of the hymn edition for 15 cents.

***"We have now 'Spiritual Songs' in our church, prayer-meeting, and Sunday school, and we like them in each place. Our Session gives to the whole series its unqualified approval."***

**Rev. JAMES McLEOD,**

**Pastor Central Presbyterian Church, Buffalo, N. Y.**

**MORE THAN A QUARTER OF A MILLION COPIES**

Of the books of this series have been issued.

**THE CENTURY CO., Union Square, New York City, N. Y.**



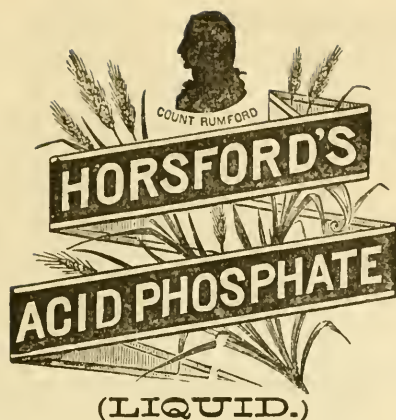

Especially recommended for Mental and Physical Exhaustion, Dyspepsia, Indigestion, Headache, Wakefulness, Nervousness, Impaired Vitality, Gravel and Diabetes, Seasickness, etc. Prepared according to the directions of Prof. E. N. Horsford, of Cambridge, Mass.

This is a preparation of the phosphates of lime, magnesia, potash, and iron with phosphoric acid, in such form as to be readily assimilated by the system.

It affords nourishment to the cerebral and nervous systems; restores to their normal condition deranged secretory organs; gives vigor and renewed strength to the human system when deranged by overwork. It makes a delicious drink with water and sugar only.

**Prof. ADOLPH OTT, New York, Editor of the Department of Physics, Chemistry, and Technology, of the German-American Cyclopædia, says:—**

“The statements made by others as to the effects of Horsford's Acid Phosphate on the nervous system and the brain, I fully confirm. Some months I have been enabled to devote myself to hard mental labor, from shortly after breakfast till a late hour in the evening, without experiencing the slightest relaxation, and I would now at no rate dispense with it.”

**C. C. OLMSTEAD, M. D., of Milwaukee, Wisconsin, says:—**

“I have used Horsford's Acid Phosphate in my practice, ten years, and consider it a valuable nerve tonic, especially adapted to persons who are debilitated from mental labors. I use several bottles in my family, annually, as ‘lemonade.’ I prize it highly.”

**WILLIAM P. CLOTHIER, M. D., of Buffalo, N. Y., says:—**

“I prescribed your Horsford's Acid Phosphate for a hard student, for wakefulness, extreme nervousness, etc., and he reports it has been of great benefit to him; also, I know where it has been beneficial in sick headache and nervous prostration.”

A pamphlet giving further particulars mailed free on application to the manufacturers.

**RUMFORD CHEMICAL WORKS,**  
**PROVIDENCE, R. I.**

# ITALY—1881.

MILAN, 1881.	AT THE GREAT
PARIS, NORWAY, SWEDEN, 1878.	ITALIAN INDUSTRIAL EXPOSITION,
PHILAD'A, 1876.	MILAN, 1881,
	<b>MASON &amp; HAMLIN</b>
	CABINET ORGANS
	WERE AWARDED THE
SANTIAGO, 1875.	Grand Silver Medal,
VIENNA, 1873.	being the ONLY HIGHEST AWARD in this Department, to any instruments of this class, European or American.
PARIS, 1867.	The MASON & HAMLIN CO. value this extraordinary honor the more highly because it comes from a very musical country, where discrimination in regard to the merits of musical instruments may be supposed to be most accurate.

AT ALL THE GREAT  
**WORLD'S INDUSTRIAL EXPOSITIONS**  
 FOR FOURTEEN YEARS  
 THESE ORGANS HAVE RECEIVED THE  
**HIGHEST HONORS,**  
 Being the only AMERICAN ORGANS which have received  
 such at any.

**IMPROVEMENTS.** During the year just closed, this company have introduced improvements of greater value than in any similar period since the introduction of the American Organ by them twenty years since.

**ELEGANT STYLES** are now received from their factories daily, surpassing in capacity and excellence anything which has before been produced, and certainly worthy to be ranked with the VERY FINEST MUSICAL INSTRUMENTS IN THE WORLD. They are in cases of solid BLACK WALNUT, MAHOGANY, CHERRY, ASH, EBONIZED, etc., and are at *net cash prices*, \$240, \$330, \$360, \$390, \$480, \$570, \$750, \$840 and \$900.

**POPULAR STYLES,** including, also, the most valuable of the recent improvements, and adapted to all uses, public and private, in plain and elegant cases, are at \$22, \$30, \$57, \$66, \$72, \$84, \$90, \$93, \$99, \$102, \$105 to \$200 and up.

**EASY PAYMENTS.** These organs are not only sold for cash, but also for easy payments, or will be rented until rent pays for an organ.

**A NEW ILLUSTRATED CATALOGUE,** just issued, fully describing and illustrating MORE THAN ONE HUNDRED STYLES OF ORGANS, with *net price lists* and circulars, will be sent free to any one desiring them. *Certainly no one should buy or rent any organ without having seen these circulars, which contain much useful information about organs.*

**MASON & HAMLIN ORGAN CO.,**

154 Tremont St., BOSTON;

46 E. 14th St. (Union Sq.), NEW YORK;

149 Wabash Ave., CHICAGO.

ESTABLISHED A. D. 1857.

ARTISTIC CHURCH FURNITURE A SPECIALTY.

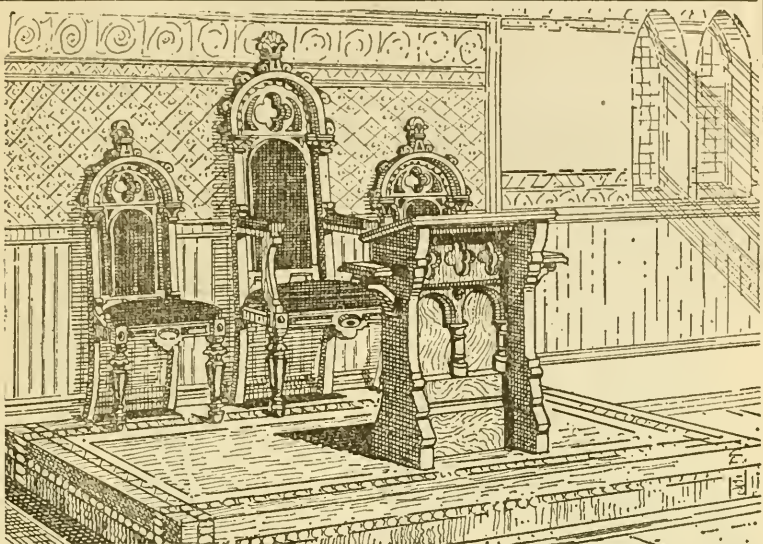

J. & R. LAMB, 59 CARMINE STREET, NEW YORK. 6th Ave. Cars pass the door.

MEMORIAL \* TABLETS, \* WINDOWS, \* FURNITURE.

WORKERS IN WOOD. STONE and POLISHED BRASS.

BANNERS in Silk and Gold, Hand Painted.....\$5.00 and \$7.50 each.

SEND FOR HAND-BOOK BY MAIL.

LEBOSQUET  
BROS.

STEAM HEATING  
APPARATUS

Combining the Latest Improvements.

HEATING PRIVATE RESIDENCES & SPECIALTY.

SEND FOR DESCRIPTIVE PAMPHLET.

LEBOSQUET BROS..

75 Union Street - - - - Boston, Mass.



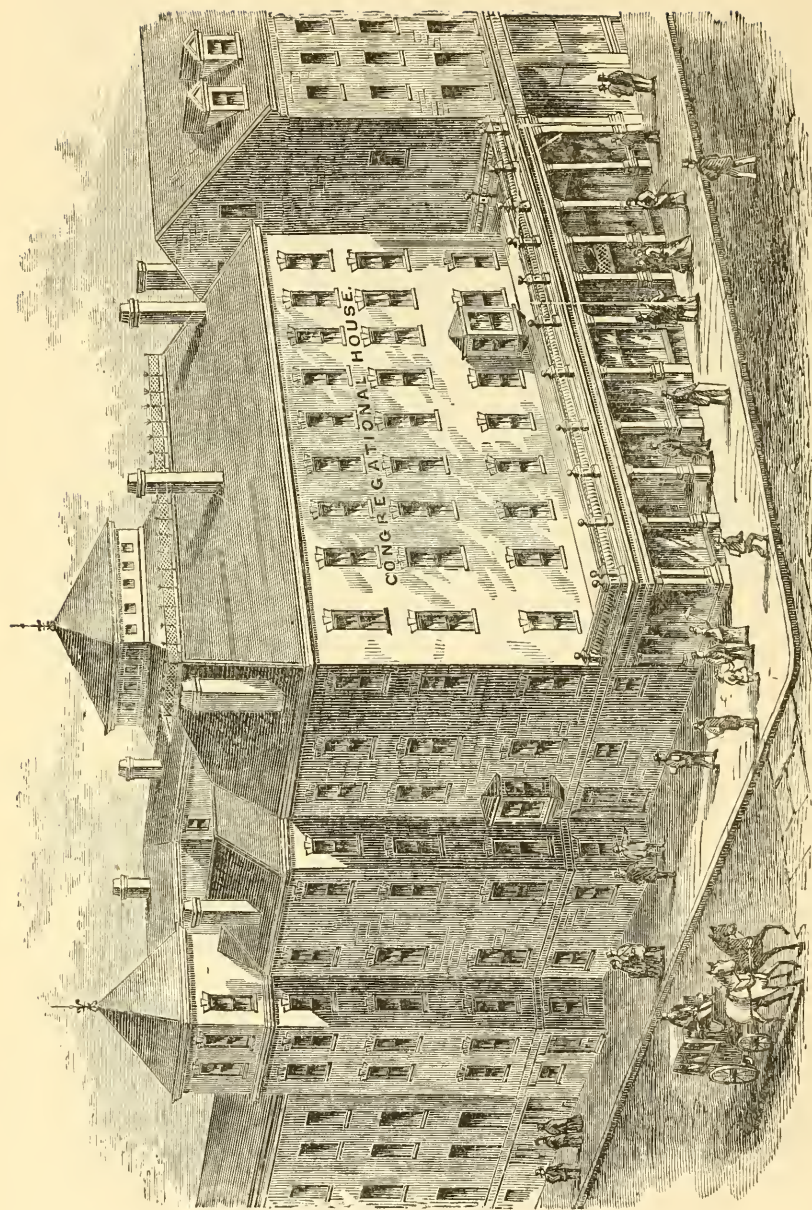

CONGREGATIONAL HOUSE, COR. BEACON AND SOMERSET STREETS, BOSTON.



# Valuable Works FOR THE PULPIT AND THE SUNDAY SCHOOL.

NEW EDITION.

THREE VOLUMES IN ONE.

## Yale Lectures on Preaching.

BY HENRY WARD BEECHER.

First Series — THE PERSONAL ELEMENTS.

Second Series — SOCIAL AND RELIGIOUS  
MACHINERY OF THE CHURCH.

Third Series — METHODS OF USING CHRIS-  
TIAN DOCTRINES.

One volume, 960 pages, 12mo.

**Extra Cloth, \$2.00.** (Former price of the  
three separate volumes, \$4.25.)

"We value them for the views which they give of eloquence in general, and of that eloquence in particular which seeks to save men by the exposition and application of the gospel. We value them for their stimulating and inspiring effect on their hearers, and for the high ideal which they hold up. We hope that . . . they will have a wider usefulness, not only among students preparing for the ministry, but among preachers of the Gospel in all the churches." — *Letter from the Faculty, Theological School, Yale College*: Profs. LEONARD BACON, HARRIS, DAY, HOPPIN, FISHER, and DWIGHT.

"These lectures, so replete with sayings which are characteristically sagacious, sensible, earnest, brilliant, witty and wise, . . . most preachers, young or old, would find it an advantage to read." — *Chicago Advance*.

"As an eloquent preacher, he has occupied a unique position. Many of the sources of his extraordinary power are clearly set forth in these characteristic lectures." — *N. Y. Observer*.

AMERICAN VERSION

## REVISED NEW TESTAMENT.

Readings and Renderings preferred by the American Committee of Revision Incorporated into the text by ROSWELL D. HITCHCOCK, D.D.

**Crown 8vo, Cloth, Red Edges, \$1.**

"It represents the best, the oldest, and the purest Greek text of the New Testament at present attainable, by consent of the most competent Christian scholars. . . . Furthermore, this American Version is the most accurate English rendering in existence of that Greek text." — *N. Y. Christian Intelligencer*.

"Dr. Hitchcock has performed the necessary labor with the conscientiousness, ability, skill, and taste which would be expected from a man of his gifts and attainments." — *N. Y. Observer*.

"Great pains have evidently been taken to make it accurate. . . . The typographical execution is admirable." — Dr. EZRA ABBOT, of the Am. Committee of Revision.

Important to Clergymen, Bible  
Teachers, and Students.

## THE GOSPEL HISTORY.

EDITED BY

J. R. Gilmore and Dr. Lyman Abbot.

1. The words and acts of Jesus related in the exact language of the four Evangelists, but woven into *one* continuous Gospel Narrative, with events brought into natural, consecutive order.

2. Throughout the 840 pages, below the Text

### A UNIVERSAL COMMENTARY

from three hundred authors, affording clear, concise, and original expositions by the foremost Biblical Scholars and Religious Teachers of the world.

"No work on the Gospels which has yet been published will be found to take the place of this as a unique, compact, and interesting mode of exhibiting the substance of the Gospel history." — Rev. A. C. KENDRICK, *Professor of Greek, Univ. of Rochester; Member Am. Com. of N. T. Revision*.

"Clearness and simplicity in every chapter. . . . Will be appreciated by Bible students as of positive value." — *Chicago Inter-Ocean*.

**840 Pages, Red Edges, \$1.75.**

\* \* Specimen pages sent free on application.

## THE TRIPLE COMPARISON for Sunday Schools. GOSPEL OF MARK.

1. King James Version.

2. English Revised Version.

3. American Revised Version.

In Parallel Columns.

In addition to these three versions thus presented side by side, the little pamphlet contains a full list of the Sunday-school lessons for the entire year, with the Golden Text and page reference, and a Chronological Index of events in the life of Christ, with special page references to those mentioned by the evangelist Mark. It has been thought best not to encumber the work with any greater multiplication of references, comments, or other "helps."

Crown octavo, 100 pages, clear new type. Fine paper and presswork.

**Paper Covers, trimmed edges, 15 cts.**

\* \* Specimens sent postpaid on receipt of price.

\* \* All sold by Booksellers, or mailed postpaid on receipt of price by the Publishers,

FORDS, HOWARD, & HULBERT, 27 Park Place, New York.

The Art Preservative of all Arts.

---

THOMAS TODD,  
Book and Job Printer,  
No. 1 Somerset Street,  
**BOSTON.**

---

HAVING been in business many years, and in view of constant flattering acknowledgments from those whom I have heretofore served, I can confidently guarantee that all work intrusted to me will be executed in the most approved manner.

Refer by permission to the publishers of *The Congregationalist*, having been connected with the mechanical department of that paper for nearly thirty years.

My facilities have been recently increased for the printing of

LIBRARY CATALOGUES,  
CHURCH HISTORIES,  
CHURCH CREEDS,  
PROGRAMMES,  
SERMONS,

And all other work needed by Religious Societies; while for

COMMERCIAL PRINTING,

In all its branches, I keep fully abreast of the demands of the  
most cultivated taste.

PRICES VERY LOW.

Electrotyping and Stereotyping on Reasonable Terms.

---

THOMAS TODD,  
No. 1 Somerset Street - - - (Congregational House),  
**BOSTON.**

# CONGREGATIONAL PUBLISHING SOCIETY.

## Graded Lesson Helps for 1882.

### PILGRIM SERIES.

#### No. 1.

NOTES ON THE INTERNATIONAL LESSONS. *Pocket Series.* By Rev. R. R. Meredith. Handsomely bound in cloth. Issued for 1882 in four volumes; price per volume, 30 cents. Subscription for the year, in advance, \$1.00.

#### No. 2.

HAND-BOOK ON INTERNATIONAL LESSONS: for teachers and older scholars. 204 pages. By Rev. R. R. Meredith. Price 15 cents.

PILGRIM QUARTERLY. By Rev. R. R. Meredith. Containing Authorized and Revised Versions, Chronological Harmony, Bible Dictionary, Order of Service, Suggestions to Teachers, Class Record, etc. 5 cents each; 20 cents per year.

LESSON LEAVES. Seven and a half cents per year; 63 cents per 100 for one month.

#### No. 3.

LITTLE PILGRIM QUESTION BOOK: for Intermediate Classes. By Mrs. Wm. Barrows. Price 15 cents.

#### No. 4.

LITTLE PILGRIM LESSON PAPER: for Primary Classes. A story and lesson paper combined, with attractive pictures drawn especially to illustrate the lessons. By Mrs. W. F. Crafts. 25 cents per year.

MONDAY CLUB SERMONS. *Seventh Series.* Containing 48 sermons by well-known American preachers on the International Lessons; also a valuable essay on "The Claims of the Sunday School upon the Church." Price \$1.50.

THE WELLSPRING. NEW ATTRACTIONS. Among articles that appear in its columns are several by Prof. E. A. Park, D. D., Rev. E. A. Rand, A. E. Dunning, Mrs. W. F. Crafts, Helen Pearson Barnard, Archie Fell, Fraulein Olga Weise, etc.

TEACHERS' PAGE. The last page, intended specially for Sunday-school teachers, is edited by the S. S. Secretary, Rev. A. E. Dunning.

Reduction in price.

*Terms.* — Weekly edition: Ten copies, or less, to one address, postage prepaid, 60 cents; ten to twenty, 55 cents; twenty or more, 50 cents. Semi-monthly edition: Less than ten copies to one address, per copy, 30 cents; ten copies, or more, per copy, 24 cents. Monthly: Less than ten copies, 15 cents; ten or more, 12 cents per copy.

SUNDAY-SCHOOL LIBRARIES. Selected from books issued by various publishers, under the supervision of a committee, consisting of Drs. Duryea, McKenzie, Herrick, Means, Quint, Boynton, and Dunning. Statements of books examined are published weekly in the *Wellspring*.

THE SUNDAY-SCHOOL HYMNAL. By Rev. Charles Hutchins. Fifty-six thousand copies in use. *Prices.* — Words and Music, cloth, 75 cents; paper boards, 50 cents.

MISSION SONGS, HYMNS, AND MUSIC. New and revised edition. Several thousands already issued. Price 20 cents; \$15 per hundred.

HUBBELL'S NEW AND IMPROVED RECORD BOOK: for Superintendents and Secretaries. The most compact, the cheapest, and the best Record Book published. Price 75 cents.

SUNDAY-SCHOOL REQUISITES and Publications of all other publishers furnished at lowest rates.

*All orders should be addressed to Congregational Publishing Society, corner Beacon and Somerset Streets, Boston; Geo. P. Smith, Agent.*

"The Gem of BIBLES"

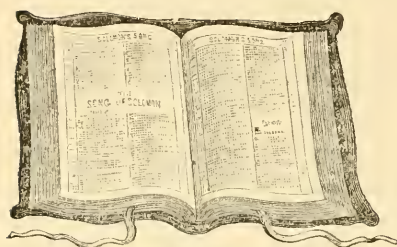

— IS —

The "OXFORD."

Sunday-School Superintendents, Teachers,  
and all other Students of the Bible would  
do well, before making their selections,  
to read this:—

*The SUNDAY SCHOOL TIMES says,*

"The demand for good editions of the Bible  
"with fitting helps to its study is on the in-  
"crease among Sunday-school teachers; and  
"the effort to meet this demand promotes a  
"healthful competition among publishing  
"houses. It has not been easy at all times to  
"decide in favor of any one edition above all  
"others; hence such a request as the follow-  
"ing—from a correspondent in Tennessee—  
"could not have answered by us with positive-  
"ness until a few months ago. He says:—

# THE QUESTION.

"I desire you to tell me which is the best  
"Teachers' Bible among the kinds adver-  
"tised. I want the best Bible for  
"Teachers."

The Best.

THE "OXFORD"  
Sunday School Teachers'  
BIBLE.

THE

Cheapest.

# THE ANSWER.

"We have no hesitation in saying that,  
"all things considered, the OXFORD TEACH-  
"ERS' BIBLES are better for the Sunday-school  
"teacher than any other with which we are familiar."

✎ The *Sunday School Times*, of Sept. 25, 1880, in reviewing and com-  
paring the various editions of TEACHERS' BIBLES now offered, further says:—

"All things considered, we prefer the OXFORD TEACHERS' BIBLES to the London, and it is  
between these two that the choice is commonly to be made. The range of editions and prices of  
the OXFORD is as large as any. The paper and printing are better than the London. The binding  
leaves nothing to be desired. The main helps of concordance and index, taken together, are an  
improvement on the London. The various other helps which are likely to be of most practical  
service to the average teacher are more compact, and better arranged for their purpose, than the  
corresponding material in the London."

FOR SALE BY ALL BOOKSELLERS AND

THOMAS NELSON & SONS,

OXFORD BIBLE WAREHOUSE,

42 Bleeker Street - - - New York.



# TWO REMARKABLE NEW HYMN AND TUNE BOOKS.

## I

### THE EVANGELICAL HYMNAL.

By the Rev. CHAS. CUTHBERT HALL, Pastor of the First Presbyterian Church, Brooklyn, and SIGISMOND LASAR, Editor of "The Hymnary," etc. Sample, \$1.60. \*\*\* Specimen Pages free.

## II.

### WORSHIP IN SONG.

By JOSEPH P. HOLBROOK, Mus. Doc., Musical Editor of "Songs for the Sanctuary," etc. Assisted by Rev. J. GLENTWORTH BUTLER, D. D. Sample, \$1.20. \*\*\* Specimen pages free.

Correspondence is solicited with reference to the examination or introduction of either of the foregoing books. Specimen copies will be sent for examination to any pastor with privilege of return if not approved.

## A. S. BARNES & CO., New York.

**PRESIDENT GARFIELD AND EDUCATION.** By B. A. HINSDALE, President of Hiram College. 1 vol., 12mo, 400 pages, with steel portraits of Gen. Garfield, Mrs. Garfield, and Miss Booth, and other illustrations, \$1.50.

The choicest memorial of the martyred President, prepared by his intimate friend, under the approval of Mrs. Garfield; 100 pages devoted to an account of his life and acts at Hiram (his home for twenty-four years) and at Williams College; and 300 pages of his scholarly and learned addresses on education, science, and culture.

"Mrs. Garfield looks with great favor upon the publication, and believes that no work would have given her husband more pleasure or touched his heart so deeply; for she, with him, loved the college where first they met, and where they always seemed, in a certain sense, to belong. One may almost consider Garfield in the light of author of this book. This memorial is the one that will appeal most strongly to cultivated men and to all educators. Portraits of Gen. and Mrs. Garfield, selected by the latter, are to be pleasant features of this memorial."—*Newport News*.

**EVENTS AND EPOCHS IN RELIGIOUS HISTORY.** By JAMES FREEMAN CLARKE. 1 vol., crown 8vo, illustrated, \$3.00.

CONTENTS:—The Catacombs, as Cemeteries and as Martyrs' Retreats; The Catacombs, their Sanctity, Art, and Epitaphs; The Buddhist Monks of Central Asia; the Christian Monks and Monastic Life; Augustine, Anselm, Bernard, and their times; Jeanne d'Arc's Visions, Victories, and Death; Savonarola and the Renaissance; Luther and the Reformation; Loyola and the Jesuits; The Mystics in all Religions—Neo-Platonists, German Pietists, Fenelon, Swedenborg, Emerson; George Fox and the Quakers; The Huguenots, Waldenses, Albigenses; John Wesley and his times—The Moravians and Methodists.

"Dr. Clarke follows the course of history by the light its great luminous souls have thrown upon it . . . in a style at once singularly attractive, clear, and eloquent."—*Boston Advertiser*.

**RALPH WALDO EMERSON. His Life, Writings, and Philosophy.** By GEORGE WILLIS COOKE. 1 vol., 12mo, with fine portrait of Mr. Emerson, \$2.00.

"As a volume of selections from the rich mass of Emerson's writings, and a commentary on some of his traits, it is highly valuable; more so than any book that we have seen."—*Literary World*.

"His plan is perhaps the best that could have been adopted. A mere thread of personal biography runs through the chapters, and along this is strung the history of Emerson's writings and addresses, including not only those which have been reprinted in book form, but a great many other pieces which are not to be found in the collected works and are almost unknown to the present generation."—*New York Tribune*.

"The religiousness of Emerson and his ethical grandeur shine forth in this volume upon almost every page."—*Christian Register*.

Our Books are for sale by all Booksellers, or will be sent, postpaid, on receipt of price. Catalogues of our Books and Descriptive Catalogues of our Heliotype Engravings are sent free to applicants.

JAMES R. OSCOOD & CO., Boston.

# ANDOVER PUBLICATIONS.

Any book in this list will be sent by mail or express, prepaid, and its safe transmission guaranteed on receipt of the price affixed. Send for a full descriptive catalogue.

## GREEK and HEBREW TEXT-BOOKS.

<b>Buttmann.</b> Grammar of the New Testament Greek. Thayer's Translation.....	\$2.75
<b>Cary.</b> Introduction to the Greek of the New Testament.....	.75
<b>Davies.</b> Compendious and complete Hebrew and Chaldee Lexicon, with an English-Hebrew Index. Beautiful large type.....	4.00
— Hebrew and English Psalter. Arranged in Parallelism.....	1.00
<b>Gardiner.</b> Harmony in Greek.....	3.00
— Harmony in English.....	2.00
— Life of our Lord (Diatessaron).....	1.00
— Principles of Textual Criticism.....	.75
<b>Gesenius.</b> Hebrew Grammar. Thoroughly revised and enlarged, by Prof. E. Kautzsch, translated by Prof. E. C. Mitchell.....	3.00
<b>Jones.</b> Elementary Hebrew Grammar, 1.50	
<b>Mitchell.</b> Critical Hand-Book of the Greek New Testament, with Map, Diagrams, and Tables.....	1.75
— Principles of Hebrew Grammar. For the Use of Teachers. Paper.....	.15
<b>Stuart.</b> Grammar of the N. T. Greek, 1.25	
<b>Vibbert.</b> Guide for Reading Hebrew; for the use of beginners.....	1.00
<b>Winer.</b> Grammar of the Idiom of the N. T. Thayer's Translation.....	4.00

## COMMENTARIES.

<b>Ellicott,</b> Bishop, on Galatians.....	\$1.25
— Ephesians.....	1.25
— Thessalonians.....	1.25
— Phil., Col., and Philemon.....	1.75
— The Pastoral Epistles.....	1.75
<i>The Whole Set in 2 Vols.</i> .....	6.75
* <b>Hackett</b> on Acts.....	3.50
<b>Henderson</b> on the Minor Prophets....	3.00
— Jeremiah and Lamentations.....	2.25
— Ezekiel.....	1.75
<b>Lightfoot</b> on Galatians.....	3.00
<b>Murphy</b> on Genesis, \$3.00; Exodus....	2.50
— Exodus. S. S. Edn. Crown 8vo. ..	1.25
— Leviticus, \$2.25; Psalms.....	3.50
<b>Perowne</b> on the Psalms. 2 vols.....	6.75
<b>Stuart</b> on Romans, \$1.75; Hebrews....	1.75
— Proverbs, \$1.50; Ecclesiastes.....	1.25
<b>The Book of Enoch</b> , translated from the Ethiopic, with notes. (In Press.)	

## MISCELLANEOUS.

<b>Chalybæus.</b> Speculative Philosophy, \$1.50	
<b>Ellicott.</b> Life of Christ.....	1.50
<b>Haley.</b> Discrepancies of the Bible....	1.75
— The Hereafter of Sin.....	.75
<b>Harris.</b> Kingdom of Christ.....	1.50
<b>Haven.</b> Studies in Philosophy and Theology.....	1.50
<b>Hill.</b> Natural Sources of Theology....	.80
<b>Immer.</b> Hermeneutics of the N. T....	1.75
<b>Monod.</b> Discourses on St. Paul.....	.90
<b>McCurdy.</b> Aryo-Semitic Speech.....	2.00
<b>Phelps.</b> The New Birth.....	1.00
— Ministerial Culture. Paper.....	.10
<b>Pond.</b> Pastoral Theology.....	1.25
<b>Punchard.</b> Congregationalism. 2d ed.	.60
<b>Reubelt.</b> Person of Christ.....	1.50
<b>Riggs.</b> Suggested Emendations of the Old Testament.....	1.00
<b>Russell.</b> Pulpit Elocution.....	1.25
<b>Shedd, Prof. W. G. T.</b> Lectures.....	1.25
— Thieremin's Rhetoric.....	1.00
— Guericke's Ancient Church History, 2.75	
— Guericke's Mediæval Church History.....	1.25
— Augustine's Confessions.....	1.25
<b>Stuart.</b> History of the O. T. Canon....	1.50
— Miscellanies. Letters to Channing, etc.....	1.25
<b>Sullivan.</b> Mediation. The Function of Thought.....	1.00
<b>Swain.</b> God's Ownership of the Sea... .25	
<b>Taylor.</b> Classical Study: Its Value, 1.50	
— A Memorial of Samuel H. Taylor....	1.75
<b>Theologia Germanica</b> .....	1.25
<b>Tyler.</b> Theology of the Greek Poets... 1.50	
<b>Whately.</b> Essays on the Difficulties in the Writings of St. Paul.....	1.50
— Peculiarities of the Christian Religion, and Historic Doubts. 1 vol.....	1.50
— Historic Doubts. Paper, .25; Cloth, .40	
<b>Wright.</b> Logic of Christian Evidences, 1.50	
This work presents the external and internal evidences for Christianity, as viewed in the light of modern science, in an able, concise, and forcible manner.	
— Studies in Science and Religion. (In Press.)	
* <b>Wonder-Working Providence</b> of	
Slon's Saviour in New England .....\$10.00	
A famous work of New England Ecclesiastical History.	

The BIBLIOTHECA SACRA. Edited by Prof. E. A. Park and others. \$4.00 per annum.

W. F. DRAPER, PUBLISHER, ANDOVER, MASS.

# McSHANE BELL FOUNDRY

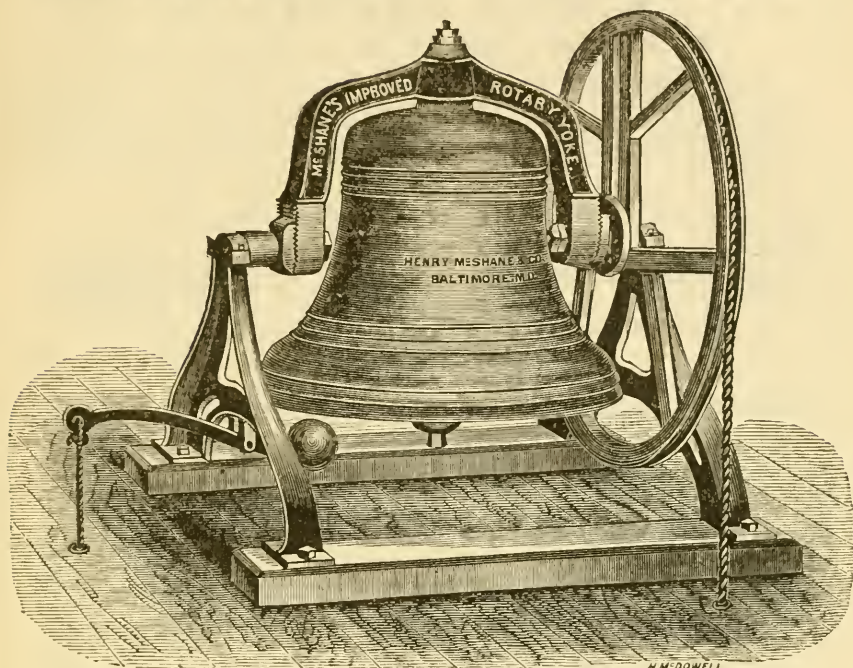

H.M. DOWELL

Continue to Manufacture those Celebrated Church, Academy, Chime, Court-House and other

## BELLS!

OF GENUINE BELL METAL (Copper and Tin).

*ROTARY MOUNTINGS, THE BEST EVER INVENTED.*

All Bells warranted satisfactory. Price List and Large Illustrated Circulars sent free.

Address,

**HENRY McSHANE & CO., Proprietors,  
BALTIMORE, MD.**

**Highest Awards for Church Bells and Chimes**

AT THE

Centennial Exposition	- -	1876.	New York State Fair	- -	1878.
Maryland State Fair	- -	1877.	Maryland State Fair	- -	1878.
Missouri State Fair	- -	1877.	Illinois State Fair	- -	1878.
Paris Exposition, France	-	1878.	Pennsylvania State Fair	-	1880.

Fair of the American Institute, New York, 1880.

And wherever Exhibited in Competition with other Bells.

Office of Dr. M. W. CASE, 933 Arch Street, Philadelphia, Pa.

# CATARRH

IS A TERRIBLE DISEASE.

Its fearful effects,—corruption running down the throat, weak eyes, deafness, loss of voice, loss of smell, disgusting odors, nasal deformities, and finally consumption. From first to last it is ever aggressive. Ordinary treatments are worse than useless. If neglected while a cure is possible, may rapidly develop into quick consumption. The most thorough, successful, and pleasant treatment is

Dr. M. W. CASE'S

## Carbolate of Tar Inhalant,

*For Catarrh, Asthma, Consumption,  
Bronchitis and Deafness.*

CIRCULARS, ETC., SENT FREE.

It does not require *ten minutes* to demonstrate the value of **Carbolate of Tar**, *the most healing remedial agent known to science*. Balsams and Cordials of the most healing and soothing properties are so combined with Pine Tree Tar, that the mere breathing converts them into a dense smoke or vapor. This is *inhaled*,—taken right to the diseased parts. **No heat, no hot water**, simply *inhaling* or *breathing* it, and you feel its healing power *at once*. This treatment is indorsed by physicians everywhere, and highly commended by thousands who have used it with perfect satisfaction. **FULL TREATMENT sent. Satisfaction always guaranteed. Consultation, Trial and Advice Free.**

Dr. Case's Circular contains flattering testimonials from a great many well-known persons. One or two are quoted below:—

**One of the Largest Drug Houses in the World is that of Lamar, Rankin & Lamar.**

ATLANTA, GA., Feb. 21, 1881.

DR. CASE:—The Inhaler I bought of you some time ago has done my mother a world of good, and she would not part with it for anything. I shall at all times recommend it to all who are suffering.

I am, sir, your obedient servant,

ROBT. M. ORMOND,  
With Lamar, Rankin & Lamar.

HOLTON, RIPLEY Co., IND.

*Dear Doctor*,—Your methods of treating Catarrh and Consumption are certainly very effectual. In hemorrhages of the lungs, I have never found a remedy that equals your Carbolate of Tar Inhalant. So-called "hopeless cases" need not despair. Your success is well earned. Long may you live to enjoy it!

C. H. CASS, M. D.

**Mr. Probasco, of Bridgeton, N. J., says:**

Myself and family have derived great benefit from your treatments. My second daughter we had almost given up as hopeless, is now well and hearty.

**From the Editor of the "Christian Statesman."**

MILWAUKEE, Wis.

We call attention to the advertisement of Dr. M. W. Case, in our advertising columns. The doctor is a brother of Rev. W. W. Case, formerly a member of the Wisconsin Conference of the M. E. Church, and three years pastor of the Ausbury Church, in Milwaukee. The doctor has treated Catarrh and diseases of the Lungs and Nervous System for thirty years, and has fine success in his treatment, as his numerous patients all over the country can testify. We believe that none who are afflicted will regret conferring with him.

**Address Dr. M. W. CASE, 933 Arch Street, Philadelphia, Pa.**



—) THE (—  
New York Observer

IS THE

*Best Religious Newspaper.*

ALL THE NEWS. FOREIGN LETTERS.  
EDITORIALS.

Sunday-School, Literary, Children's, Business Departments.

*Full of Choice Reading.*

\$3.15 POST-PAID.

SAMPLES FREE.

NEW YORK OBSERVER,

21 PARK ROW, NEW YORK.

---

CARPETS.

*Buy Direct of the Manufacturers.*

Special Line of Carpets which are well worth the  
inspection of all buyers.

WILTONS, 5-frame, AXMINSTERS, VELVETS, BRUSSELS,  
5-frame, TAPESTRIES, EXTRA SUPERFINES,  
ENGLISH SHEET OILS.

FANCY STRAW MATTING IN LARGE VARIETY.

Turkish Rugs, Mats, etc., etc.

These goods are of the best quality and warranted, and  
are sold much below the market value.

JOHN & JAMES DOBSON,

525 and 527 Washington Street - - - Boston, Mass.

# THE PACIFIC.

## The Congregational Paper of the Pacific Coast.

It has been published weekly, amid great difficulties and a limited constituency, for more than thirty years.

It tries to be vigorous, lively, wide-awake, and up with the times.

It is printed on fine white paper, and its typography is handsome.

It would like to be more widely known at the East.

THE PACIFIC, a Weekly Religious and Family Paper, was first issued in August, 1851, the Rev. J. W. Douglas being its editor and proprietor. Till 1864 it was published in behalf of the Congregational and Presbyterian Churches jointly; after that it was published in the interest of the General Association of California, by a committee of ministers and laymen, edited by a committee of ministers until 1879. It is now published by S. S. Smith and John Kimball, committee of the Board of Trustees appointed by the General Associations of California, Oregon, and Washington Territory. The Trustees for 1881-82 are:— S. S. Smith, A. P. Flint, W. M. Searby, I. P. Rankin, S. F. Bufford, S. A. Chapin, John Kimball, E. O. Tade and P. S. Knight.

Subscriptions, in advance, \$2.50 (which includes postage); if not paid within three months, \$3.00. Remit by Money Order, Registered Letter, Draft or Express to

The Pacific, 7 Montgomery Ave., San Francisco, Cal.

P. O. BOX 2348.

# THE GOLDEN RULE,

An Independent, Religious, and Literary Family Journal,

PUBLISHED WEEKLY AT BOSTON, MASS.

SUBSCRIPTION PRICE, \$2.00 A YEAR.

Advertising Rates, \$1.50 an inch. Twelve lines nonpareil to the inch.

THE GOLDEN RULE is noted for the beauty of its typography, its sound editorials, its choice original and selected articles, and for its general excellence.

It is the *Favorite Family Paper of New England*.

***No paper in the country can surpass the GOLDEN RULE for attractiveness and intrinsic value.***

It is the POPULAR RELIGIOUS PAPER, wherever introduced. It has something for every member of the family, and is always *pure, bright, helpful, entertaining and pre-eminently READABLE*.

As an advertising medium for the New England States, it CANNOT BE EXCELLED. The highly finished paper and fine ink, so happily blended in the GOLDEN RULE, render every advertisement *prominent and attractive*.

Sample copies free.

Golden Rule Publishing Company,

BOSTON, MASS.

# The Religious Herald

Has been during its forty years' existence a potent instrument in promoting the interests of Zion in our State, in our Country, and in the World. The interests of righteousness, good morals, good government, and good order have been cheerfully sustained. Ministers and laymen have enriched its columns with their best thoughts, and they were never more ready to do so than now. The paper will be a safe and valuable aid in the family to an intelligent, practical knowledge of the world and how to live in it. It will urge the claims of religion upon all, not forgetting the little children, and will discuss the practical questions of the day with candor, advocating temperance, speaking freely on all subjects, literary, civil, social, financial, or educational, and aiming to speak wisely. It will seek to be useful to all whom it can reach.

We have an especial love for the old historic churches commonly called Congregational, but shall rejoice to be co-workers with all who love our Lord Jesus Christ, and seek to bless and save men. The benevolent societies will be more or less fully represented through the columns of the RELIGIOUS HERALD.



---

## TERMS.

In advance.....\$2.10. Five Names.....\$10.00. Five years.....\$10.00.

ADVERTISING RATES. — \$18.00 per inch, one year.

PUBLISHER, DAVID B. MOSELEY.

ASSISTANT PUBLISHER, DAVID S. MOSELEY.

EDITOR, REV. LAVALETTE PERRIN, D. D.

ASSISTANT EDITORS, REV. SYLVESTER HINE and GILBERT G. MOSELEY.

Published at Hartford, Conn., U. S. A., in weekly numbers, making fifty-two numbers in the year to a volume.

The cut represents the property of the Missionary Society of Connecticut. The second floor contains the Eldredge Memorial Hall, with three handsome memorial windows; also, three office rooms for the use of the Connecticut Congregational Club, conferences and committees of the churches.

The first floor, in which is the HERALD office, will become a bookstore of the most approved pattern, where will be found the publications of the Bible and other Societies. The other portions of the building are used for business purposes.

# The Christian Union

LYMAN ABBOTT, Editor.

ELIOT McCORMICK,  
HAMILTON W. MABIE, } Associate Editors.

## CONTRIBUTING EDITORS:

Rev. HOWARD CROSBY, D. D.  
Rev. WASHINGTON GLADDEN.  
Rev. WM. HENRY GREEN, D. D.  
Rev. JAMES M. LUDLOW, D. D.  
Rev. F. A. NOBLE, D. D.  
Rev. GEORGE FREDERICK WRIGHT.  
President J. H. SEELYE, D. D.  
Rev. SELAH MERRILL, D. D.  
President I. W. ANDREWS, D. D.  
Rev. TIMOTHY DWIGHT, D. D.

Prof. G. STANLEY HALL.  
Prof. CHARLES S. MINOT.  
Prof. T. S. DOOLITTLE.  
Rev. EDWARD ABBOTT.  
Rev. S. H. VIRGIN.  
Rev. H. C. HAYDN, D. D.  
Rev. R. G. GREENE.  
EDWARD EGGLESTON.  
HORACE E. SCUDDER.  
GEORGE M. TOWLE.

*A large quarto of 24 pages, containing, for \$3 a year, as much matter as is ordinarily furnished by \$12 worth of books, and comprising the best features of*

A DAILY  
A WEEKLY  
A FAMILY  
A LITERARY  
A CHILD'S  
A RELIGIOUS

NEWSPAPER.

## IT PUBLISHES EVERY WEEK

EDITORIALS ON LEADING TOPICS.

A SYNOPSIS OF THE LAST WEEK'S NEWS interpreted by the editors.

A SELECTION OF CONTRIBUTED ARTICLES, by the best writers in the country.

HOME TALKS on Cookery, Nursing, and the Care of the Home, by such writers as Mrs. Henry Ward Beecher and Marion Harland.

A SERMON OR LECTURE-ROOM TALK by Henry Ward Beecher.

A SUNDAY-SCHOOL LESSON by Lyman Abbott and Mrs. W. F. Crafts.

A GOOD YOUNG FOLKS' STORY.

AUNT PATIENCE'S WRITING DESK, in which appear letters from the Child Readers of the paper; besides BOOK REVIEWS, FARM AND GARDEN, NOTES, ANSWERS TO INQUIRING FRIENDS, CORRESPONDENCE, etc., etc.

**Terms, \$3.00 per Annum. Clergymen, \$2.50. Sample copies Free.**

Address,

# THE CHRISTIAN UNION,

20 Lafayette Place, New York.



# SONGS OF CHRISTIAN PRAISE.

## A New Hymn and Tune Book

FOR

## CHOIR AND CONGREGATION.

PUBLISHED WITH AND WITHOUT

### SCRIPTURE SELECTIONS FOR RESPONSIVE READINGS.

Edited by the Rev. Charles H. Richards.

---

A compilation of the choicest devotional hymns in the language, with over four hundred of the richest and best old and new tunes, among which will be found an unusually large proportion of the best tunes of English and German composers. It is pronounced by the highest authorities to be the best selection of hymns and tunes for congregational worship ever offered to the churches, and is believed to be the cheapest book of its kind published. It is already in use in leading churches throughout the country, and the reports that come to us from pastors who have introduced it are unanimous and enthusiastic in its praise. From the multitude of testimonials which have been received, the following are selected as representative of all:—

*From the Congregationalist, Boston.*

It has been compiled with a discriminating wisdom and taste, and edited with a thoroughness, which are uncommon.

*From the New York Observer.*

It contains everything essential to a hand-book for general worship and special services. The hymns and tunes include the old favorites, while the most acceptable modern music is largely represented.

*From the New York Times.*

In its mechanical arrangement, the book leaves scarcely anything to be desired.

*From Rev. J. E. Rankin, D. D., Washington, D. C.*

The book is a grand one; certainly the best of its kind I have ever examined.

*From Rev. Edward Hawes, D. D., Pastor of North Cong'l Church, New Haven, Conn.*

The choir and congregation are equally pleased with the tunes and the hymns.

*From Rev. C. L. Thompson, D. D., Pittsburg, Pa.*

It is every-way an admirable book; convenient in size and shape, rich in hymns and tunes, and fully adapted to all the demands of social and public worship.

*From Rev. A. Hastings Ross, First Congregational Church, Port Huron, Mich.*

It meets our highest expectation. It has hymns enough; it is clear in typography, beautiful in appearance, and its hymns and tunes grow upon us with use.

*From Rev. J. A. Biddle, Pastor Congregational Church, Oswego, N. Y.*

Both choir and congregation are delighted with it. It is, in my judgment, the finest collection of hymns and tunes yet published. I cannot commend it too highly.

*From Rev. J. F. Dudley, Pastor Congregational Church, Eau Claire, Wis.*

"Songs of Christian Praise" gives most excellent satisfaction. The more the congregation use it, the better they like it.

*From Rev. E. E. Williams, Elyria, Ohio.*

Since its introduction it has amply justified our preference. It has grown in the esteem of both choir and congregation. We find special pleasure in using the admirable selections for responsive reading.

*From Rev. Eli Corwin, D. D., Racine, Wis.*

The book is admirably adapted for church service, and is the best book for that purpose with which I am acquainted.

*From Rev. F. A. Noble, D. D., Chicago, Ill.*

The selections for responsive reading seem to me to be as near perfect as possible.

Copies for examination sent by mail, post-paid, on receipt of \$1.00 for "Songs of Christian Praise," and \$1.20 for "Songs of Christian Praise" and "Scripture Selections." If the book is not adopted, the money paid will be refunded upon the return of the specimen copy in good order to the publishers.

A 24-page pamphlet, containing specimen pages, testimonials, introduction, prices, etc., mailed free on application. Address

## TAINTOR BROTHERS, MERRILL & CO.,

Publishers, 758 Broadway, New York.

# The Congregationalist.

THE proprietors of the CONGREGATIONALIST long since learned that the best way in which any journal can commend itself to confidence and patronage is to deserve the same; and in looking forward to its issues for 1882, they only desire to assure those whom they address that it is, and will be, their steady endeavor, with the most liberal expenditure of money and the wisest use of all the talents and opportunities at their disposal, to improve their journal during the coming twelve months as much as possible.

As at present organized, the following is the composition of the editorial staff, viz. :—

HENRY M. DEXTER, *Editor.*

ALEXANDER HUNTINGTON CLAPP, *Editor in New York.*

MORTON DEXTER,

MARVIN D. BISBEE, } *Associate Editors.*

FRANCES J. DYER, }

A. F. SCHAUFLER, *Sunday-School Editor.*

J. F. C. HYDE, *Agricultural Editor.*

CHARLES A. RICHARDSON, *Managing Editor.*

Competent assistance is also employed, as needed, in the weekly preparation of commercial, scientific, and other matter.

As to correspondence and contributions, this journal has never had so faithful, efficient, and, it may fairly be added, distinguished a body of colaborers, as at present. In addition to weekly letters from New York and (while Congress is in session) from Washington, it now has one also, supplemented by regular telegrams, from Chicago, in the aim to meet, in the fullest possible manner, the needs and views of the constantly increasing number of its Interior and Western subscribers.

We are now offering as a premium the new volume by Rev. E. P. Roe, entitled WITHOUT A HOME, last year printed in our columns, thus :—

*For One New Subscriber, One Book.*

*For Two New Subscribers, Three Books.*

This offer is made only to old subscribers whose subscriptions are paid for a year in advance. There is large inducement, of course, to secure two new names.

SEND FOR SPECIMEN COPIES OF THE CONGREGATIONALIST.

Price, \$3.00 a Year.

W. L. GREENE & CO.,

No. 1 SOMERSET STREET

BOSTON MASS.



Princeton Theological Seminary Libraries

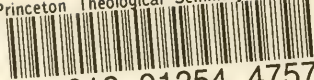

1 1012 01254 4757





